

# *Toli*

TOLI 1 CHAIR  
TOLI 2 CHAIR  
TOLI 3 CHAIR  
TOLI 1 ARMCHAIR  
TOLI 2 ARMCHAIR  
TOLI 3 ARMCHAIR



Toli 1 Armchair

*Toli 1 Chair*



*Toli 2 Chair*



*Toli 3 Chair*



*Toli 1 Armchair*



*Toli 2 Armchair*



*Toli 3 Armchair*



# Toli Collection



### TOLI ONE CHAIR

ITEM CODE: HER805CM-1

Beech wood frame. Lead time 8 weeks.

**H** 30,10    **W** 25,55    **D** 23,60    **SH** 18,30

**COM(yds):** 2,30

**COL(sq ft):** 42,00

**Location:** For indoor use

**Pieces per Box:** 1

**Packaging Volume(m3):** 0,30

**Gross Weight(lb):** 24,68



### TOLI TWO CHAIR

ITEM CODE: HER805CM-2

Beech wood frame with sled metal base in polished chrome finish. Lead time 8 weeks.

**H** 30,10    **W** 25,55    **D** 23,60    **SH** 18,30

**COM(yds):** 2,30

**COL(sq ft):** 42,00

**Location:** For indoor use

**Pieces per Box:** 1

**Packaging Volume(m3):** 0,30

**Gross Weight(lb):** 21,60



### TOLI THREE CHAIR

ITEM CODE: HER805CM-3

Beech wood frame with metal base in polished chrome with casters. Lead time 8 weeks.

**H** 30,10    **W** 25,55    **D** 23,60    **SH** 18,30

**COM(yds):** 2,30

**COL(sq ft):** 42,00

**Location:** For indoor use

**Pieces per Box:** 1

**Packaging Volume(m3):** 0,30

**Gross Weight(lb):** 23,58



### TOLI ONE ARMCHAIR

ITEM CODE: HER805AM-1

Beech wood frame. Lead time 8 weeks.

**H** 30,00    **W** 25,55    **D** 23,60    **SH** 18,30    **AH** 26,70

**COM(yds):** 2,50

**COL(sq ft):** 45,00

**Location:** For indoor use

**Pieces per Box:** 1

**Packaging Volume(m3):** 0,30

**Gross Weight(lb):** 24,88



### TOLI TWO ARMCHAIR

ITEM CODE: HER805AM-2

Beech wood frame with sled metal base in polished chrome finish. Lead time 8 weeks.

**H** 30,00    **W** 25,55    **D** 23,60    **SH** 18,30    **AH** 26,70

**COM(yds):** 2,50

**COL(sq ft):** 45,00

**Location:** For indoor use

**Pieces per Box:** 1

**Packaging Volume(m3):** 0,30

**Gross Weight(lb):** 30,00



### TOLI THREE ARMCHAIR

ITEM CODE: HER805AM-3

Beech wood frame with metal base in polished chrome with casters. Lead time 8 weeks.

**H** 29,55/33,85    **W** 25,55    **D** 23,60    **SH** 17,70/22,00    **AH** 26,20/30,55

**COM(yds):** 2,50

**COL(sq ft):** 45,00

**Location:** For indoor use

**Pieces per Box:** 1

**Packaging Volume(m3):** 0,30

**Gross Weight(lb):** 36,00

## WOOD FINISHES

Modern and Elegance collections



Black\_25717

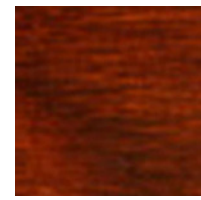

Cappuccino\_25718



Congac\_25517



Elle\_27162

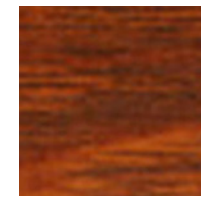

Honey\_25716

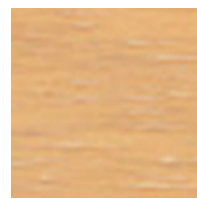

Natural\_25528

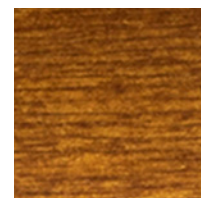

Safari\_27824

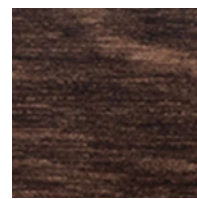

Walnut\_25397

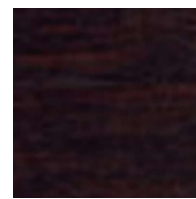

Wenge\_25516



White\_Wash\_25719

## METAL FINISHES

Modern and Elegance collections



Polished Chrome

## TEXTILES

Modern and Elegance Grade

### Grade 1

Ennis Fabrics



Turner (27)

### Grade 2

Mayer Fabrics



Caressa (59)



Fedora (25)

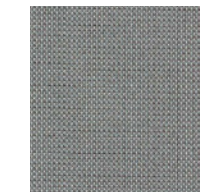

Optic (15)



Variant (16)

### Grade 3

Momentum



Beeline EPU (24)



Cover Cloth (24)

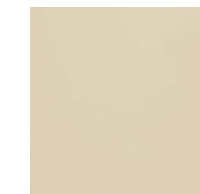

Endurance EPU (36)



Faux Felt (16)



Faux Mo (9)



Kit (13)

### Grade 4

Camira Fabrics



Blazer (50)

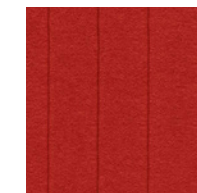

Synergy Quilt Channel (8)



Synergy Quilt Chevron (8)

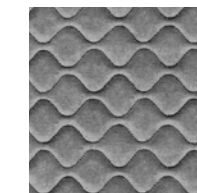

Synergy Quilt Hourglass (8)