

Pia

Chair

PIA ONE CHAIR
PIA TWO CHAIR
PIA ONE ARMCHAIR
PIA TWO ARMCHAIR

Lounge & Recliner

PIA LOUNGE
PIA RECLINER



Pia Lounge

Pia One Chair



Pia Two Chair



Pia One Armchair



Pia Two Armchair





Pia Two Armchair



Pia Lounge



Pia Recliner



Pia Collection



PIA ONE CHAIR
ITEM CODE: HER866CM-1

Beech wood frame with upholstered seat and solid back, stackable 3 pcs. Lead time 8 weeks.

H 33,46 **W** 19,29 **D** 21,65 **SH** 18,11
COM (yds) 0,60
COL(sq ft): 11,00
Location: For indoor use
Pieces per Box: 1
Packaging Volume(m3): 0,34
Gross Weight(lb): 16,53



PIA TWO CHAIR
ITEM CODE: HER866CM-2

Beech wood frame with upholstered seat and inside back, solid outside back, stackable 3 pcs. Lead time 8 weeks.

H 33,46 **W** 19,29 **D** 21,65 **SH** 18,11
COM (yds) 1,00
COL(sq ft): 18,00
Location: For indoor use
Pieces per Box: 1
Packaging Volume(m3): 0,34
Gross Weight(lb): 16,53



PIA ONE ARMCHAIR
ITEM CODE: HER866AM-1

Beech wood frame with upholstered seat and solid back, stackable 3 pcs. Lead time 8 weeks.

H 33,46 **W** 24,01 **D** 22,04 **SH** 18,11 **AH** 26,37
COM (yds) 0,60
COL(sq ft): 11,00
Location: For indoor use
Pieces per Box: 1
Packaging Volume(m3): 0,41
Gross Weight(lb): 19,00



PIA TWO ARMCHAIR
ITEM CODE: HER866AM-2

Beech wood frame with upholstered seat and inside back, solid outside back, stackable 3 pcs. Lead time 8 weeks.

H 33,46 **W** 24,01 **D** 22,04 **SH** 18,11 **AH** 26,37
COM (yds) 1,00
COL(sq ft): 18,00
Location: For indoor use
Pieces per Box: 2
Packaging Volume(m3): 0,41
Gross Weight(lb): 19,00



PIA LOUNGE
ITEM CODE: HER866MS

Beech wood frame. Lead time 8 weeks.

H 47,24 **W** 27,95 **D** 29,92 **SH** 18,11 **AH** 25,59
COM (yds) 2,50
COL(sq ft): 45,00
Location: For indoor use
Pieces per Box: 1
Packaging Volume(m3): 0,72
Gross Weight(lb): 39,68



PIA RECLINER
ITEM CODE: HER866R

Beech wood frame. Back reclines up to 130°. Lead time 8 weeks.

H 47,24 **W** 27,95 **D** 29,92 **SH** 18,11 **AH** 25,59
COM (yds) 2,50
COL(sq ft): 45,00
Location: For indoor use
Pieces per Box: 1
Packaging Volume(m3): 0,72
Gross Weight(lb): 44,09

WOOD FINISHES

Modern and Elegance collections



Black_25717

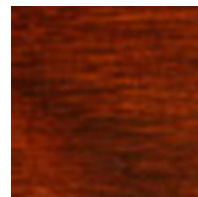

Cappuccino_25718



Congac_25517

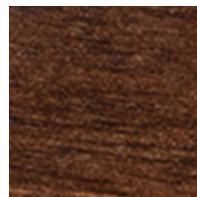

Elle_27162

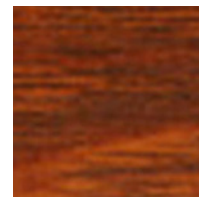

Honey_25716

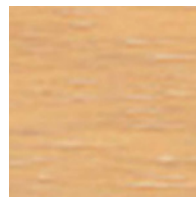

Natural_25528

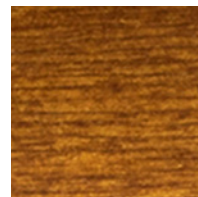

Safari_27824

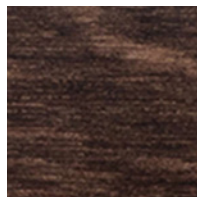

Walnut_25397

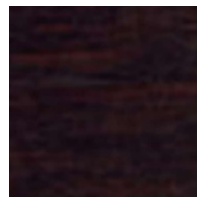

Wenge_25516



White_Wash_25719

TEXTILES

Modern and Elegance Grade

Grade 1

Ennis Fabrics



Turner (27)

Grade 2

Mayer Fabrics

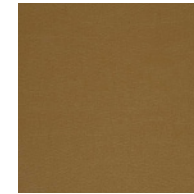

Caressa (59)

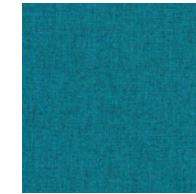

Fedora (25)

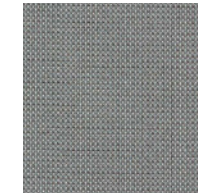

Optic (15)

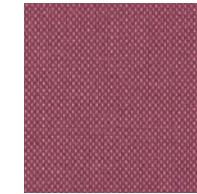

Variant (16)

Grade 3

Momentum



Beeline EPU (24)



Cover Cloth (24)



Endurance EPU (36)



Faux Felt (16)



Faux Mo (9)

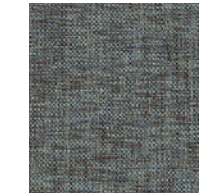

Kit (13)

Grade 4

Camira Fabrics

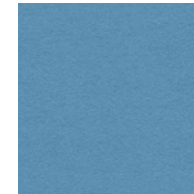

Blazer (50)



Synergy Quilt Channel (8)



Synergy Quilt Chevron (8)

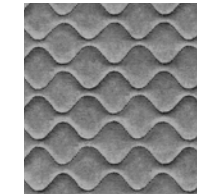

Synergy Quilt Hourglass (8)