

Noah

NOAH ONE CHAIR
NOAH TWO CHAIR

NOAH ONE BARSTOOL
NOAH TWO BARSTOOL

NOAH ONE LOUNGE
NOAH TWO LOUNGE

NOAH SOFA

NOAH POUF
NOAH POUF ZONE



Noah Two Lounge

Noah One Chair



Noah Two Chair



Noah One Barstool



Noah Two Barstool



Noah One Lounge



Noah Two Lounge



Noah Sofa



Noah Pouf



Noah Zone



Noah Pouf



Noah Collection



NOAH ONE CHAIR
ITEM CODE: HER832CM-1

Beech wood frame. Lead time 8 weeks.

H 31,10 **W** 19,70 **D** 19,70 **SH** 18,90

COM(yds): 0,75

COL(sq ft): 14,00

Location: For indoor use

Pieces per Box: 2

Packaging Volume(m3): 0,38

Gross Weight(lb): 20,00



NOAH TWO CHAIR
ITEM CODE: HER832CM-2

Beech wood frame. Lead time 8 weeks.

H 31,10 **W** 19,70 **D** 19,70 **SH** 18,90

COM(yds): 1,20

COL(sq ft): 22,00

Location: For indoor use

Pieces per Box: 2

Packaging Volume(m3): 0,38

Gross Weight(lb): 20,00



NOAH ONE BARSTOOL
ITEM CODE: HER832BM-1

Beech wood frame. Lead time 8 weeks.

H 42,15 **W** 19,70 **D** 19,70 **SH** 30,30

COM(yds): 0,75

COL(sq ft): 14,00

Location: For indoor use

Pieces per Box: 1

Packaging Volume(m3): 0,40

Gross Weight(lb): 26,50



NOAH TWO BARSTOOL
ITEM CODE: HER832BM-2

Beech wood frame. Lead time 8 weeks.

H 42,15 **W** 19,70 **D** 19,70 **SH** 30,30

COM(yds): 1,20

COL(sq ft): 22,00

Location: For indoor use

Pieces per Box: 1

Packaging Volume(m3): 0,40

Gross Weight(lb): 26,50



NOAH ONE LOUNGE
ITEM CODE: HER832MS-1

Beech wood frame. Lead time 8 weeks.

H 30,70 **W** 20,90 **D** 22,45 **SH** 18,15

COM(yds): 1,50

COL(sq ft): 27,00

Location: For indoor use

Pieces per Box: 1

Packaging Volume(m3): 0,32

Gross Weight(lb): 35,30



NOAH TWO LOUNGE
ITEM CODE: HER832MS-2

Beech wood frame. Lead time 8 weeks.

H 30,70 **W** 20,90 **D** 22,45 **SH** 18,15

COM(yds): 2,90

COL(sq ft): 52,00

Location: For indoor use

Pieces per Box: 1

Packaging Volume(m3): 0,32

Gross Weight(lb): 35,30



NOAH SOFA
ITEM CODE: HER832S

Beech wood frame. Lead time 8 weeks.

H 30,75 **W** 51,20 **D** 22,45 **SH** 18,15

COM(yds): 5,20

COL(sq ft): 94,00

Location: For indoor use

Pieces per Box: 1

Packaging Volume(m3): 0,82

Gross Weight(lb): 55,20

Noah Collection



NOAH POUF

ITEM CODE: HER832P

Beech wood frame. Lead time 8 weeks.

H 18,15 **W** 20,90 **D** 20,90 **SH** 18,15

COM(yds): 0,90

COL(sq ft): 17,00

Location: For indoor use

Pieces per Box: 2

Packaging Volume(m3): 0,40

Gross Weight(lb): 22,10

NOAH POUF ZONE

ITEM CODE: HER832PZ

Beech wood frame. Lead time 8 weeks.

H 18,15 **W** 40,95 **D** 40,95 **SH** 18,15

COM(yds): 3,60

COL(sq ft): 68,00

Location: For indoor use

Pieces per Box: 1

Packaging Volume(m3): 0,60

Gross Weight(lb): 77,20

WOOD FINISHES

Modern and Elegance collections



Black_25717

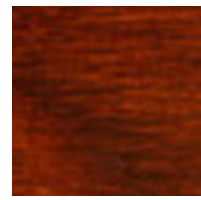

Cappuccino_25718



Congac_25517



Elle_27162

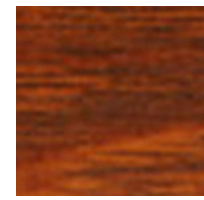

Honey_25716

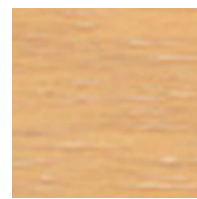

Natural_25528

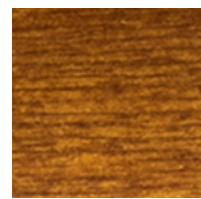

Safari_27824



Walnut_25397

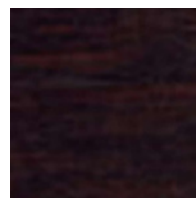

Wenge_25516



White_Wash_25719

TEXTILES

Modern and Elegance Grade

Grade 1

Ennis Fabrics



Turner (27)

Grade 2

Mayer Fabrics

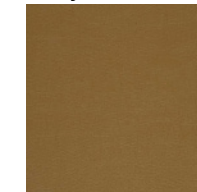

Caressa (59)



Fedora (25)

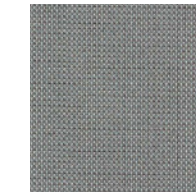

Optic (15)



Variant (16)

Grade 3

Momentum



Beeline EPU (24)



Cover Cloth (24)



Endurance EPU (36)



Faux Felt (16)

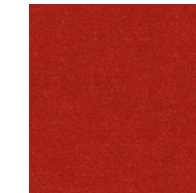

Faux Mo (9)

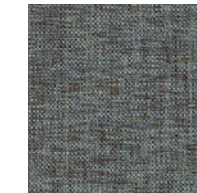

Kit (13)

Grade 4

Camira Fabrics

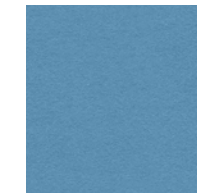

Blazer (50)

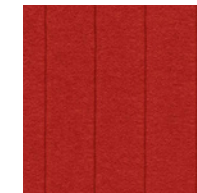

Synergy Quilt Channel (8)



Synergy Quilt Chevron (8)

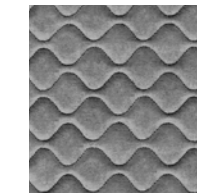

Synergy Quilt Hourglass (8)