

Marla Stool

MARLA BWA1 BARSTOOL
MARLA BOA1 BARSTOOL
MARLA BUA1 BARSTOOL
MARLA BWA2 BARSTOOL
MARLA BUA2 BARSTOOL
MARLA BWC1 BARSTOOL
MARLA BOC1 BARSTOOL
MARLA BUC1 BARSTOOL
MARLA BWC2 BARSTOOL
MARLA BUC2 BARSTOOL
MARLA BWE1 BARSTOOL
MARLA BOE1 BARSTOOL
MARLA BUE1 BARSTOOL
MARLA BWE2 BARSTOOL
MARLA BUE2 BARSTOOL
MARLA BWF1 BARSTOOL
MARLA BOF1 BARSTOOL
MARLA BUF1 BARSTOOL
MARLA BWF2 BARSTOOL
MARLA BUF2 BARSTOOL



Marla BWE2 Barstool

Top options

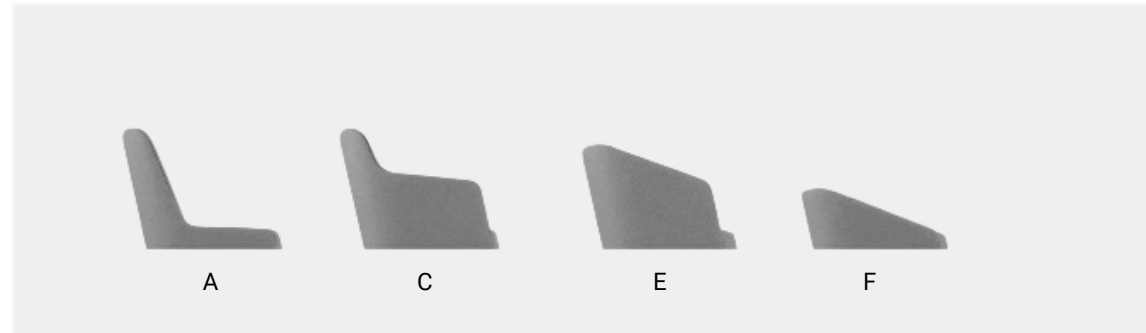

Fixed base options



Adjustable base options



Marla BUA1 Barstool



Marla BWA1 Barstool



Marla BWE1 Barstool



Marla BUF1 Barstool

Top options

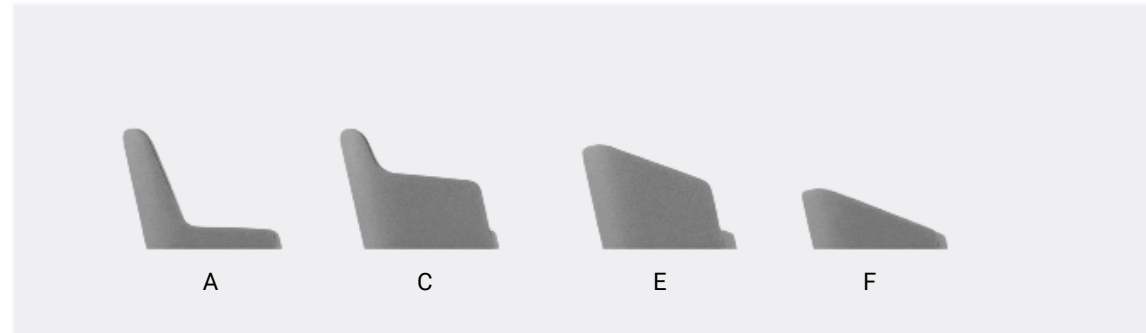

Fixed base options



Adjustable base options



Marla BUA2 Barstool



Marla BWC2 Barstool



Marla BWE2 Barstool



Marla BUF2 Barstool

Marla Stool Collection



MARLA BWA1 BARSTOOL
ITEM CODE: HER372BW-A1

Lead time 8-10 weeks. Inspired by mid-century design, outer back in walnut and inner back upholstered with walnut legs. Warranty 5 years against construction defects.

H 44,90	W 24,00	D 23,20	SH 31,50
COM(yds):	1,35		
COL(sq ft):	24,00		
Location:	For indoor use		
Pieces per Box:	1		
Packaging Volume(m3):	0,50		
Gross Weight(lb):	26,67		



MARLA BOA1 BARSTOOL
ITEM CODE: HER372BO-A1

Lead time 8-10 weeks. Inspired by mid-century design, outer back in oak and inner back upholstered with oak legs. Warranty 5 years against construction defects.

H 44,90	W 24,00	D 23,20	SH 31,50
COM(yds):	1,35		
COL(sq ft):	24,00		
Location:	For indoor use		
Pieces per Box:	1		
Packaging Volume(m3):	0,50		
Gross Weight(lb):	26,67		



MARLA BUA1 BARSTOOL
ITEM CODE: HER372BU-A1

Lead time 8-10 weeks. Inspired by mid-century design, fully upholstered shell with oak legs. Available with walnut legs with surcharge of \$150.00 on list price per item. Warranty 5 years against construction defects.

H 44,90	W 24,00	D 23,20	SH 31,50
COM(yds):	1,95		
COL(sq ft):	35,00		
Location:	For indoor use		
Pieces per Box:	1		
Packaging Volume(m3):	0,50		
Gross Weight(lb):	27,77		



MARLA BWA2 BARSTOOL
ITEM CODE: HER372BW-A2

Lead time 8-10 weeks. Inspired by mid-century design, outer back in walnut and inner back upholstered with chrome swivel and adjustable height metal base. Warranty 5 years against construction defects.

H 37,80-48,05	W 22,25	D 22,65	SH 25,20-35,45
COM(yds):	1,35		
COL(sq ft):	24,00		
Location:	For indoor use		
Pieces per Box:	1		
Packaging Volume(m3):	0,41		
Gross Weight(lb):	48,50		



MARLA BUA2 BARSTOOL
ITEM CODE: HER372BU-A2

Lead time 8-10 weeks. Inspired by mid-century design, fully upholstered shell with chrome swivel and adjustable height metal base. Warranty 5 years against construction defects.

H 37,80-48,05	W 22,25	D 22,65	SH 25,20-35,45
COM(yds):	1,95		
COL(sq ft):	35,00		
Location:	For indoor use		
Pieces per Box:	1		
Packaging Volume(m3):	0,41		
Gross Weight(lb):	49,60		



MARLA BWC1 BARSTOOL
ITEM CODE: HER372BW-C1

Lead time 8-10 weeks. Inspired by mid-century design, outer back in walnut and inner back upholstered with walnut legs. Warranty 5 years against construction defects.

H 44,90	W 24,00	D 23,20	SH 31,50	AH 37,80-39,00
COM(yds):	1,50			
COL(sq ft):	27,00			
Location:	For indoor use			
Pieces per Box:	1			
Packaging Volume(m3):	0,50			
Gross Weight(lb):	29,98			



MARLA BOC1 BARSTOOL
ITEM CODE: HER372BO-C1

Lead time 8-10 weeks. Inspired by mid-century design, outer back in oak and inner back upholstered with oak legs. Warranty 5 years against construction defects.

H 44,90	W 24,00	D 23,20	SH 31,50	AH 37,80-39,00
COM(yds):	1,50			
COL(sq ft):	27,00			
Location:	For indoor use			
Pieces per Box:	1			
Packaging Volume(m3):	0,50			
Gross Weight(lb):	29,98			



MARLA BUC1 BARSTOOL
ITEM CODE: HER372BU-C1

Lead time 8-10 weeks. Inspired by mid-century design, fully upholstered shell with oak legs. Available with walnut legs with surcharge of \$150.00 on list price per item. Warranty 5 years against construction defects.

H 44,90	W 24,00	D 23,20	SH 31,50	AH 37,80-39,00
COM(yds):	2,10			
COL(sq ft):	38,00			
Location:	For indoor use			
Pieces per Box:	1			
Packaging Volume(m3):	0,50			
Gross Weight(lb):	31,08			

Marla Stool Collection



MARLA BWC2 BARSTOOL
ITEM CODE: HER372BW-C2

Lead time 8-10 weeks. Inspired by mid-century design, outer back in walnut and inner back upholstered with chrome swivel and adjustable height metal base. Warranty 5 years against construction defects.

H 37,80-48,05 **W** 22,25 **D** 22,65 **SH** 25,20-35,45
AH 31,50-42,90

COM(yds): 1,50
COL(sq ft): 27,00
Location: For indoor use
Pieces per Box: 1
Packaging Volume(m3): 0,41
Gross Weight(lb): 51,80



MARLA BUC2 BARSTOOL
ITEM CODE: HER372BU-C2

Lead time 8-10 weeks. Inspired by mid-century design, fully upholstered shell with chrome swivel and adjustable height metal base. Warranty 5 years against construction defects.

H 37,80-48,05 **W** 22,25 **D** 22,65 **SH** 25,20-35,45
AH 31,50-42,90

COM(yds): 2,10
COL(sq ft): 38,00
Location: For indoor use
Pieces per Box: 1
Packaging Volume(m3): 0,41
Gross Weight(lb): 52,90



MARLA BWE1 BARSTOOL
ITEM CODE: HER372BW-E1

Lead time 8-10 weeks. Inspired by mid-century design, outer back in walnut and inner back upholstered with walnut legs. Warranty 5 years against construction defects.

H 42,70 **W** 24,00 **D** 22,85 **SH** 31,50 **AH** 37,20-42,70

COM(yds): 1,50
COL(sq ft): 27,00
Location: For indoor use
Pieces per Box: 1
Packaging Volume(m3): 0,50
Gross Weight(lb): 29,98



MARLA BOE1 BARSTOOL
ITEM CODE: HER372BO-E1

Lead time 8-10 weeks. Inspired by mid-century design, outer back in oak and inner back upholstered with oak legs. Warranty 5 years against construction defects.

H 42,70 **W** 24,00 **D** 22,85 **SH** 31,50 **AH** 37,20-42,70

COM(yds): 1,50
COL(sq ft): 27,00
Location: For indoor use
Pieces per Box: 1
Packaging Volume(m3): 0,50
Gross Weight(lb): 29,98



MARLA BUE1 BARSTOOL
ITEM CODE: HER372BU-E1

Lead time 8-10 weeks. Inspired by mid-century design, fully upholstered shell with oak legs. Available with walnut legs with surcharge of \$150.00 on list price per item. Warranty 5 years against construction defects.

H 42,70 **W** 24,00 **D** 22,85 **SH** 31,50 **AH** 37,20-42,70

COM(yds): 2,10
COL(sq ft): 38,00
Location: For indoor use
Pieces per Box: 1
Packaging Volume(m3): 0,50
Gross Weight(lb): 31,08



MARLA BWE2 BARSTOOL
ITEM CODE: HER372BW-E2

Lead time 8-10 weeks. Inspired by mid-century design, outer back in walnut and inner back upholstered with chrome swivel and adjustable height metal base. Warranty 5 years against construction defects.

H 35,65-45,85 **W** 22,25 **D** 22,65 **SH** 25,20-35,45
AH 30,10-45,85

COM(yds): 1,50
COL(sq ft): 27,00
Location: For indoor use
Pieces per Box: 1
Packaging Volume(m3): 0,41
Gross Weight(lb): 51,80



MARLA BUE2 BARSTOOL
ITEM CODE: HER372BU-E2

Lead time 8-10 weeks. Inspired by mid-century design, fully upholstered shell with chrome swivel and adjustable height metal base. Warranty 5 years against construction defects.

H 35,65-45,85 **W** 22,25 **D** 22,65 **SH** 25,20-35,45
AH 30,10-45,85

COM(yds): 2,10
COL(sq ft): 38,00
Location: For indoor use
Pieces per Box: 1
Packaging Volume(m3): 0,41
Gross Weight(lb): 52,90



MARLA BWF1 BARSTOOL
ITEM CODE: HER372BW-F1

Lead time 8-10 weeks. Inspired by mid-century design, outer back in walnut and inner back upholstered with walnut legs. Warranty 5 years against construction defects.

H 36,80 **W** 24,00 **D** 23,20 **SH** 31,50

COM(yds): 1,35
COL(sq ft): 24,00
Location: For indoor use
Pieces per Box: 1
Packaging Volume(m3): 0,50
Gross Weight(lb): 29,98

Marla Stool Collection



MARLA BOF1 BARSTOOL
ITEM CODE: HER372BO-F1

Lead time 8-10 weeks. Inspired by mid-century design, outer back in oak and inner back upholstered with oak legs. Warranty 5 years against construction defects.

H 36,80 **W** 24,00 **D** 23,20 **SH** 31,50

COM(yds): 1,35

COL(sq ft): 24,00

Location: For indoor use

Pieces per Box:

Packaging Volume(m3):

Gross Weight(lb):



MARLA BUF1 BARSTOOL
ITEM CODE: HER372BU-F1

Lead time 8-10 weeks. Inspired by mid-century design, fully upholstered shell with oak legs. Available with walnut legs with surcharge of \$150.00 on list price per item. Warranty 5 years against construction defects.

H 36,80 **W** 24,00 **D** 23,20 **SH** 31,50

COM(yds): 1,85

COL(sq ft): 33,00

Location: For indoor use

Pieces per Box:

Packaging Volume(m3):

Gross Weight(lb):



MARLA BWF2 BARSTOOL
ITEM CODE: HER372BW-F2

Lead time 8-10 weeks. Inspired by mid-century design, outer back in walnut and inner back upholstered with chrome swivel and adjustable height metal base. Warranty 5 years against construction defects.

H 29,70-39,95 **W** 22,25 **D** 22,65 **SH** 25,20-35,45

COM(yds): 1,35

COL(sq ft): 24,00

Location: For indoor use

Pieces per Box:

Packaging Volume(m3):

Gross Weight(lb):



MARLA BUF2 BARSTOOL
ITEM CODE: HER372BU-F2

Lead time 8-10 weeks. Inspired by mid-century design, fully upholstered shell with chrome swivel and adjustable height metal base. Warranty 5 years against construction defects.

H 29,70-39,95 **W** 22,25 **D** 22,65 **SH** 25,20-35,45

COM(yds): 1,85

COL(sq ft): 33,00

Location: For indoor use

Pieces per Box:

Packaging Volume(m3):

Gross Weight(lb):

Marla Stool Collection

METAL FINISHES

Modern and Elegance collections



Polished
Chrome

WOOD FINISHES

Modern and Elegance collections

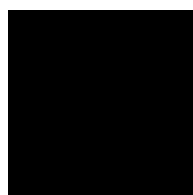

Black_25717

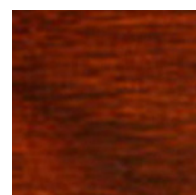

Cappuccino_25718



Congac_25517

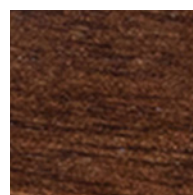

Elle_27162

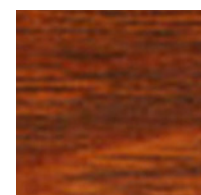

Honey_25716

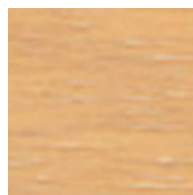

Natural_25528

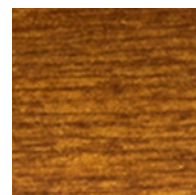

Safari_27824

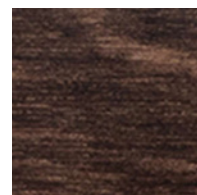

Walnut_25397

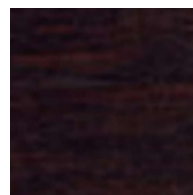

Wenge_25516



White_Wash_25719

TEXTILES

Modern and Elegance Grade

Grade 1

Ennis Fabrics

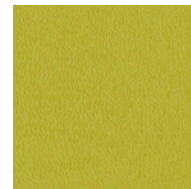

Turner (27)

Grade 2

Mayer Fabrics



Caressa (59)



Fedora (25)

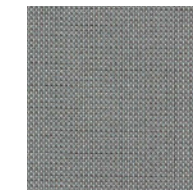

Optic (15)



Variant (16)

Grade 3

Momentum

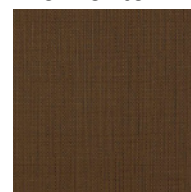

Beeline EPU (24)



Cover Cloth (24)

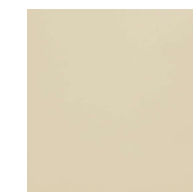

Endurance EPU (36)



Faux Felt (16)

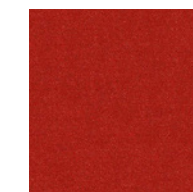

Faux Mo (9)



Kit (13)

Grade 4

Camira Fabrics

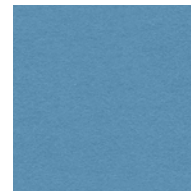

Blazer (50)



Synergy Quilt
Channel (8)



Synergy Quilt
Chevron (8)

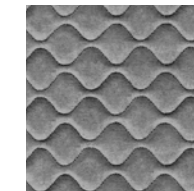

Synergy Quilt
Hourglass (8)