

AFRA
FURNITURE

Hera

HERA 2865



Hera 2865

HERA 2865
ITEM CODE: HERPED2865

Production lead time 8 weeks. Ash wood frame chair with a remarkably elegant and ergonomic designed backrest of three-dimensional bent plywood of 6mm thickness. Walnut wood frame is available with a surcharge of \$160.00. Seat is upholstered in grade C fabric and plyurethane foam supported by elastic for extra comfort. COM available with a minimum order of 10 pcs. Warranty 2 years against construction defects.

H 29,30 **W** 23,00 **D** 19,10 **SH** 18,90 **AH** 25,40

COM(yds): 0,90

COL(sq ft): 17,00

Location: For indoor use

Pieces per Box: 1

Packaging Volume(m3): 0,29

Gross Weight(lb): 11,10



Hera 2865

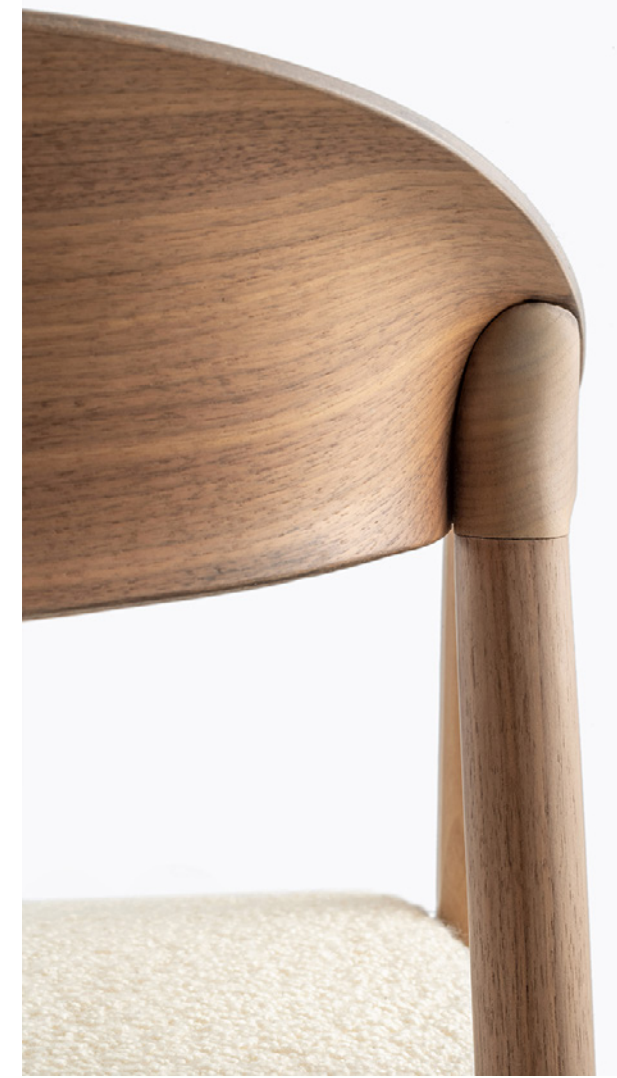

WOOD FINISHES
Contemporary collection

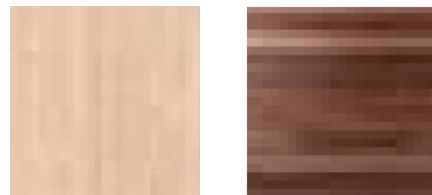

FR

N

TEXTILES
Contemporary Grade

C10-C22(11)

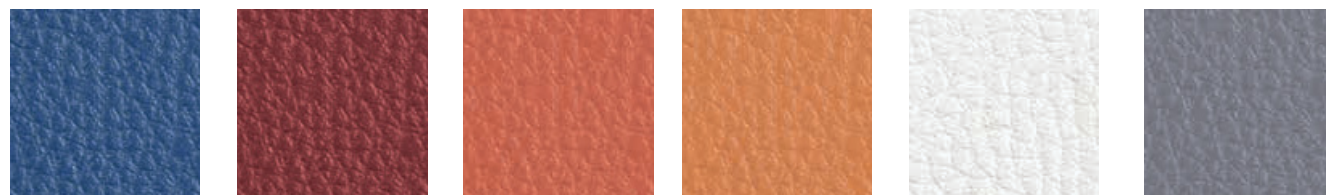

C10

C11

C12

C13

C14

C15

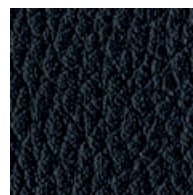

C17

C18

C20

C21

C22

C60-C95(11)



C60

C61

C62

C63

C64

C90



C91

C92

C93

C94

C95

C83-C101 (9)

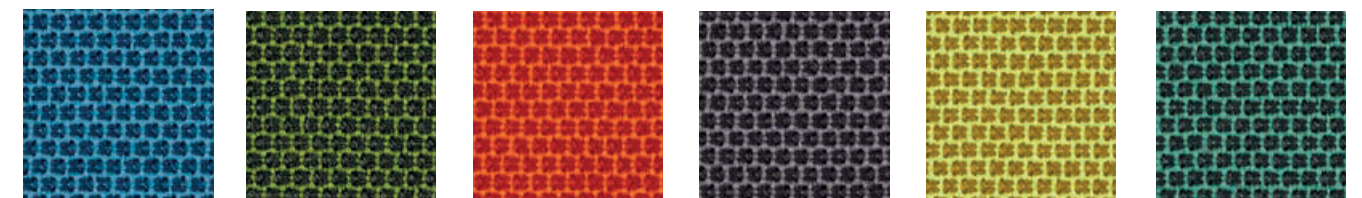

C83

C84

C85

C86

C87

C88

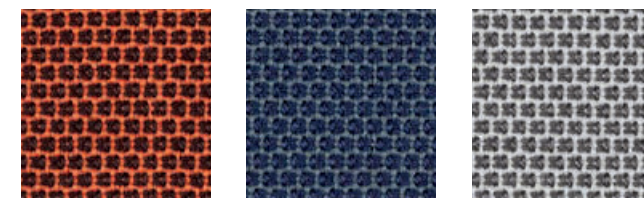

C89

C100

C101

C110-C122(13)

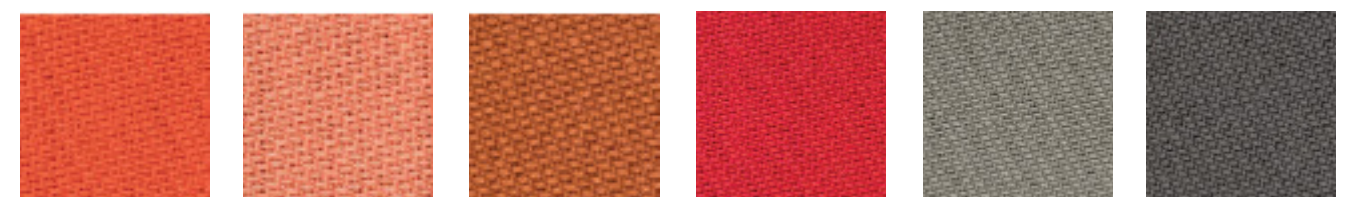

C110

C111

C112

C113

C114

C115

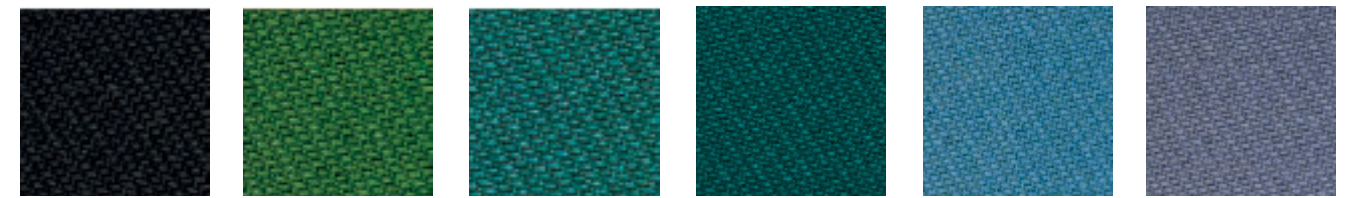

C116

C117

C118

C119

C120

C121

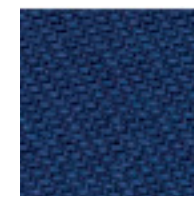

C122