

Frost

Chair

FROST W ONE CHAIR
FROST WU ONE CHAIR
FROST CHAIR

Stool

FROST W ONE BARSTOOL
FROST WU ONE BARSTOOL
FROST BARSTOOL



Frost Barstool

Frost W One Chair
Frost WU One Chair
Frost Chair



Frost WU One Chair



Frost W One Chair



Frost Chair

Frost W One barstool
Frost WU One barstool
Frost Barstool



Frost Barstool



Frost WU One barstool



Frost W One barstool

Frost Collection



FROST W ONE CHAIR
ITEM CODE: IHER722CMW-1

Beech wood frame with solid wood shell. Lead time 8 weeks.

H 32,30 **W** 18,90 **D** 20,10 **SH** 18,40

Location: For indoor use

Pieces per Box: 2

Packaging Volume(m3): 0,34

Gross Weight(lb): 13,45



FROST WU ONE CHAIR
ITEM CODE: HER722CMWU-1

Beech wood frame, solid wood shell with upholstered seat. Lead time 8 weeks.

H 32,30 **W** 18,90 **D** 20,10 **SH** 18,90

COM(yds): 0,50

COL(sq ft): 9,00

Location: For indoor use

Pieces per Box: 2

Packaging Volume(m3): 0,34

Gross Weight(lb): 13,45



FROST CHAIR
ITEM CODE: HER722CM

Beech wood frame with upholstered shell. Lead time 8 weeks.

H 32,30 **W** 18,90 **D** 20,10 **SH** 18,90

COM(yds): 1,20

COL(sq ft): 21,00

Location: For indoor use

Pieces per Box: 2

Packaging Volume(m3): 0,34

Gross Weight(lb): 13,45



FROST W ONE BARSTOOL
ITEM CODE: HER722BMW-1

Beech wood frame with solid wood shell. Lead time 8 weeks.

H 34,50 **W** 19,70 **D** 20,10 **SH** 28,25

Location: For indoor use

Pieces per Box: 1

Packaging Volume(m3): 0,31

Gross Weight(lb): 14,11



FROST WU ONE BARSTOOL
ITEM CODE: HER722BMWU-1

Beech wood frame, solid wood shell with upholstered seat. Lead time 8 weeks.

H 34,85 **W** 19,70 **D** 20,10 **SH** 28,75

COM(yds): 0,50

COL(sq ft): 9,00

Location: For indoor use

Pieces per Box: 1

Packaging Volume(m3): 0,31

Gross Weight(lb): 14,11



FROST BARSTOOL
ITEM CODE: HER722BM

Beech wood frame with upholstered shell. Lead time 8 weeks.

H 34,85 **W** 19,70 **D** 20,10 **SH** 28,75

COM(yds): 1,10

COL(sq ft): 20,00

Location: For indoor use

Pieces per Box: 1

Packaging Volume(m3): 0,31

Gross Weight(lb): 14,11

WOOD FINISHES

Modern and Elegance collections



Black_25717

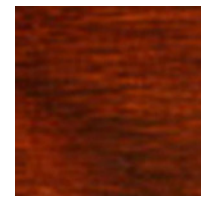

Cappuccino_25718



Congac_25517

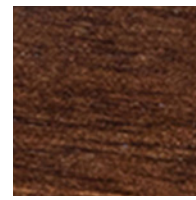

Elle_27162

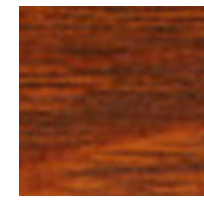

Honey_25716

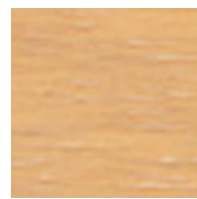

Natural_25528

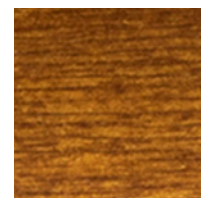

Safari_27824

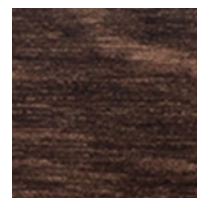

Walnut_25397

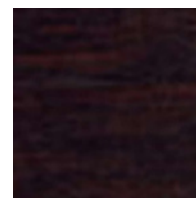

Wenge_25516



White_Wash_25719

TEXTILES

Modern and Elegance Grade

Grade 1

Ennis Fabrics



Turner (27)

Grade 2

Mayer Fabrics



Caressa (59)



Fedora (25)



Optic (15)



Variant (16)

Grade 3

Momentum



Beeline EPU (24)



Cover Cloth (24)



Endurance EPU (36)



Faux Felt (16)

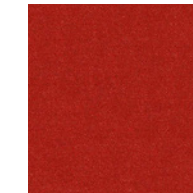

Faux Mo (9)

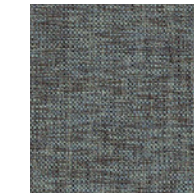

Kit (13)

Grade 4

Camira Fabrics

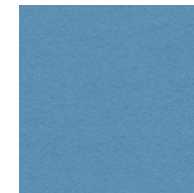

Blazer (50)

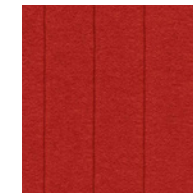

Synergy Quilt Channel (8)



Synergy Quilt Chevron (8)

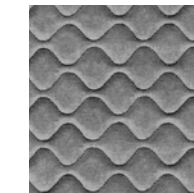

Synergy Quilt Hourglass (8)