

*Fox*

FOX 3723

FOX 3724

FOX 3725

FOX 3726

FOX 3727

FOX 3728





*Fox 3724*



*Fox 3725*



AFRA  
FURNITURE

*Fox 3725*



*Fox 3725*



*Fox 3726*



*Fox 3726*



*Fox 3727*



*Fox 3728*





# Fox Collection



**FOX 3723**  
ITEM CODE: HERPED3723

Polypropylene shell upholstered with graded-in fabric. Wooden accent in natural or black ash wood with matching legs. Lead time 8 weeks.

**H 31,10 W 23,85 D 20,90 SH 18,30 AH 27,75**

**Location:** For indoor use  
**Pieces per Box:** 1  
**Packaging Volume(m3):** 0,27  
**Gross Weight(lb):** 12,15



**FOX 3724**  
ITEM CODE: HERPED3724

Polypropylene shell upholstered with graded-in fabric. Wooden accent in natural or black ash wood with black powder coated metal legs. Lead time 8 weeks.

**H 31,10 W 23,85 D 21,05 SH 18,30 AH 27,75**

**Location:** For indoor use  
**Pieces per Box:** 1  
**Packaging Volume(m3):** 0,27  
**Gross Weight(lb):** 12,15



**FOX 3725**  
ITEM CODE: HERPED3725

Polypropylene shell available in 5 finishes. Wooden accent in natural or black ash wood with matching legs. Lead time 8 weeks.

**H 31,10 W 23,85 D 20,90 SH 18,10 AH 27,75**

**Location:** For indoor use  
**Pieces per Box:** 2  
**Packaging Volume(m3):** 0,27  
**Gross Weight(lb):** 10,85



**FOX 3726**  
ITEM CODE: HERPED3726

Polypropylene shell available in 5 finishes. Stackable 3 pcs. Wooden accent in natural or black ash wood with metal legs in black (NERO), sand (SA200), or beige (BE100) powder coated finish according to selection of plastic shell. Lead time 8 weeks.

**H 31,10 W 23,85 D 21,05 SH 18,10 AH 27,75**

**Location:** For indoor use  
**Pieces per Box:** 2  
**Packaging Volume(m3):** 0,35  
**Gross Weight(lb):** 10,85



**FOX 3727**  
ITEM CODE: HERPED3727

Polypropylene shell upholstered with graded-in leather. Wooden accent in natural or black ash with matching legs. Lead time 8 weeks.

**H 31,10 W 23,85 D 20,90 SH 18,30 AH 27,75**

**Location:** For indoor use  
**Pieces per Box:** 1  
**Packaging Volume(m3):** 0,27  
**Gross Weight(lb):** 13,70



**FOX 3728**  
ITEM CODE: HERPED3728

Polypropylene shell upholstered with graded-in leather. Wooden accent in natural or black ash wood with black powder coated metal legs. Lead time 8 weeks.

**H 31,10 W 23,85 D 21,05 SH 18,30 AH 27,75**

**Location:** For indoor use  
**Pieces per Box:** 1  
**Packaging Volume(m3):** 0,27  
**Gross Weight(lb):** 13,70

**METAL FINISHES**

Contemporary collection powder coated for indoor use



NERO Black

BE100 Beige

SA200 Sand

**WOOD FINISHES**

Contemporary collection

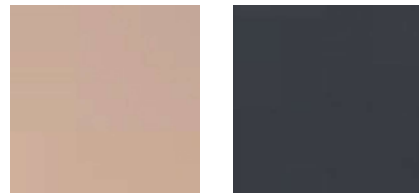

FR  
Bleached Ash

AN  
Black Ash

**PLASTIC FINISHES**

Polypropylene

Fox 3726 only

Leg finish



NERO Black

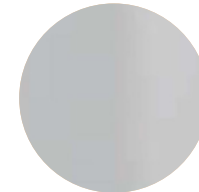

BE100 Beige



SA200 Sand

Shell finish

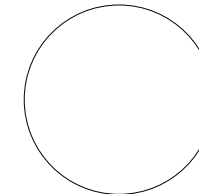

BI2

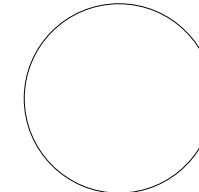

BI2

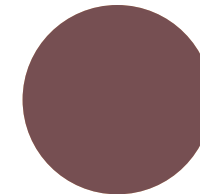

ML

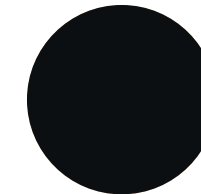

NE2

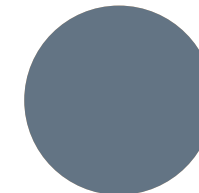

BL1

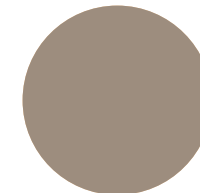

SA1

Fox 3726 only

Leg finish



FR Bleached Ash



AN Black Ash

Shell finish

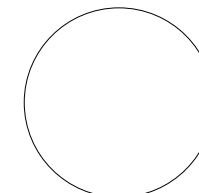

BI2

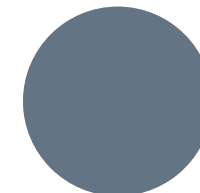

BL1

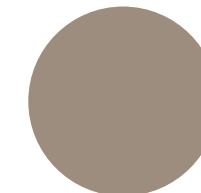

SA1

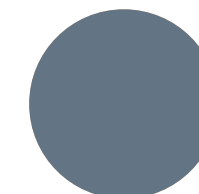

BL1

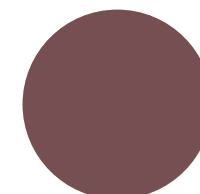

ML

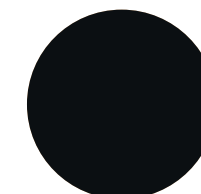

NE2

**TEXTILES**

Contemporary Grade

**Grade F (Genuine Leather)**

F01-F09



F04



F05

**Grade G**

G21-G25(5)

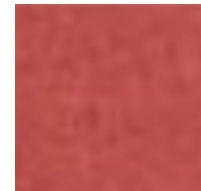

G21



G22



G23

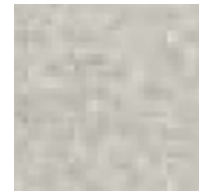

G24



G25

G120-G122(3)



G120



G121



G122

**Grade H**

H40-H53(14)



H40

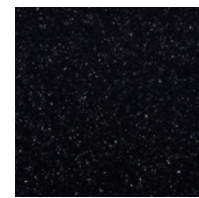

H41

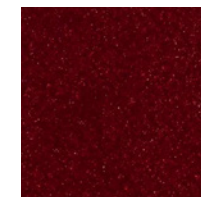

H42

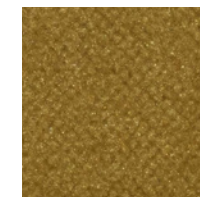

H43

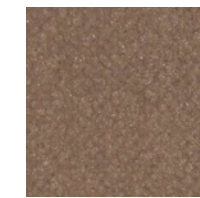

H44



H45

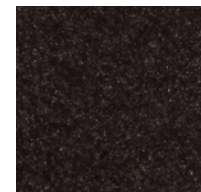

H46

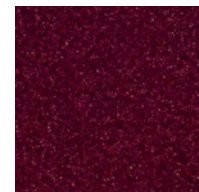

H47

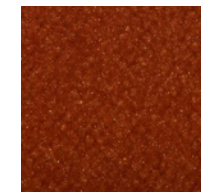

H48

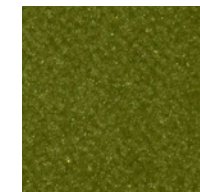

H49

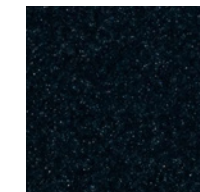

H50

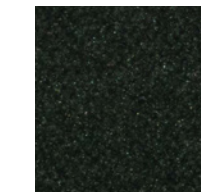

H51



H52

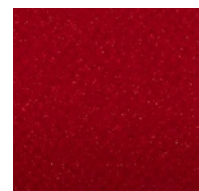

H53