

## *Charlotte*

CHARLOTTE 1 CHAIR  
CHARLOTTE 2 CHAIR  
CHARLOTTE 3 CHAIR  
CHARLOTTE 4 CHAIR

CHARLOTTE 1 BARSTOOL  
CHARLOTTE 2 BARSTOOL  
CHARLOTTE 3 BARSTOOL  
CHARLOTTE 4 BARSTOOL

CHARLOTTE 1 ARMCHAIR  
CHARLOTTE 2 ARMCHAIR  
CHARLOTTE 3 ARMCHAIR  
CHARLOTTE 4 ARMCHAIR



*Charlotte 2 Chair*  
*Charlotte 2 Armchair*



*Charlotte 2 Barstool*



*Charlotte 3 Chair*



*Charlotte 3 Armchair*  
*Charlotte 3 Barstool*



*Charlotte 4 Chair*



*Charlotte 4 Barstool*  
*Charlotte 4 Counter Stool*



# Charlotte Collection



**CHARLOTTE ONE CHAIR**  
ITEM CODE: HER783CM-1

Beech wood frame. Lead time 8-10 weeks.

**H** 33,05    **W** 21,25    **D** 24,00    **SH** 19,30

**COM(yds):** 1,80

**COL(sq ft):** 30,00

**Location:** For indoor use

**Pieces per Box:** 2

**Packaging Volume(m3):**

**Gross Weight(lb):**



**CHARLOTTE TWO CHAIR**  
ITEM CODE: HER783CM-2

Beech wood frame with flute upholstery. Lead time 8-10 weeks.

**H** 33,05    **W** 21,25    **D** 24,00    **SH** 19,30

**COM(yds):** 1,80

**COL(sq ft):** 30,00

**Location:** For indoor use

**Pieces per Box:** 2

**Packaging Volume(m3):**

**Gross Weight(lb):**



**CHARLOTTE THREE CHAIR**  
ITEM CODE: HER783CM-3

Metal frame in powder coated finish in black and gold or plated finish in antique brass or satin nickel with side stretchers. Lead time 8-10 weeks.

**H** 33,05    **W** 21,25    **D** 24,00    **SH** 19,30

**COM(yds):** 1,80

**COL(sq ft):** 30,00

**Location:** For indoor use

**Pieces per Box:** 2

**Packaging Volume(m3):**

**Gross Weight(lb):**



**CHARLOTTE FOUR CHAIR**  
ITEM CODE: HER783CM-4

Metal frame in powder coated finish in black and gold or plated finish in antique brass or satin nickel with side stretchers with flute upholstery. Lead time 8-10 weeks.

**H** 33,05    **W** 21,25    **D** 24,00    **SH** 19,30

**COM(yds):** 1,80

**COL(sq ft):** 30,00

**Location:** For indoor use

**Pieces per Box:** 2

**Packaging Volume(m3):**

**Gross Weight(lb):**



**CHARLOTTE ONE ARMCHAIR**  
ITEM CODE: HER783AM-1

Beech wood frame. Lead time 8-10 weeks.

**H** 33,05    **W** 21,25    **D** 24,00    **SH** 19,30    **AH** 27,55

**COM(yds):** 2,00

**COL(sq ft):** 36,00

**Location:** For indoor use

**Pieces per Box:** 1

**Packaging Volume(m3):**

**Gross Weight(lb):**



**CHARLOTTE TWO ARMCHAIR**  
ITEM CODE: HER783AM-2

Beech wood frame with flute upholstery. Lead time 8-10 weeks.

**H** 33,05    **W** 21,25    **D** 24,00    **SH** 19,30    **AH** 27,55

**COM(yds):** 2,00

**COL(sq ft):** 36,00

**Location:** For indoor use

**Pieces per Box:** 1

**Packaging Volume(m3):**

**Gross Weight(lb):**



**CHARLOTTE THREE ARMCHAIR**  
ITEM CODE: HER783AM-3

Metal frame in powder coated finish in black and gold or plated finish in antique brass or satin nickel with side stretchers. Lead time 8-10 weeks.

**H** 33,05    **W** 21,25    **D** 24,00    **SH** 19,30    **AH** 27,55

**COM(yds):** 2,00

**COL(sq ft):** 36,00

**Location:** For indoor use

**Pieces per Box:** 1

**Packaging Volume(m3):**

**Gross Weight(lb):**



**CHARLOTTE FOUR ARMCHAIR**  
ITEM CODE: HER783AM-4

Metal frame in powder coated finish in black and gold or plated finish in antique brass or satin nickel with side stretchers with flute upholstery. Lead time 8-10 weeks.

**H** 33,05    **W** 21,25    **D** 24,00    **SH** 19,30    **AH** 27,55

**COM(yds):** 2,00

**COL(sq ft):** 36,00

**Location:** For indoor use

**Pieces per Box:** 1

**Packaging Volume(m3):**

**Gross Weight(lb):**

# Charlotte Collection



**CHARLOTTE ONE BARSTOOL**  
ITEM CODE: HER783BM-1

Beech wood frame. Available in counter height with seat height 24". Lead time 8-10 weeks.

**H** 41,75    **W** 21,25    **D** 20,50    **SH** 31,50

**COM(yds):** 1,80

**COL(sq ft):** 30,00

**Location:** For indoor use

**Pieces per Box:** 1

**Packaging Volume(m3):**

**Gross Weight(lb):**



**CHARLOTTE TWO BARSTOOL**  
ITEM CODE: HER783BM-2

Beech wood frame with flute upholstery. Available in counter height with seat height 24". Lead time 8-10 weeks.

**H** 41,75    **W** 21,25    **D** 20,50    **SH** 31,50

**COM(yds):** 1,80

**COL(sq ft):** 30,00

**Location:** For indoor use

**Pieces per Box:** 1

**Packaging Volume(m3):**

**Gross Weight(lb):**



**CHARLOTTE THREE BARSTOOL**  
ITEM CODE: HER783BM-3

Metal frame in powder coated finish in black and gold or plated finish in antique brass or satin nickel. Available in counter height with seat height 24". Lead time 8-10 weeks.

**H** 41,75    **W** 21,25    **D** 20,50    **SH** 31,50

**COM(yds):** 1,80

**COL(sq ft):** 30,00

**Location:** For indoor use

**Pieces per Box:** 1

**Packaging Volume(m3):**

**Gross Weight(lb):**



**CHARLOTTE FOUR BARSTOOL**  
ITEM CODE: HER783BM-4

Metal frame in powder coated finish in black and gold or plated finish in antique brass or satin nickel with flute upholstery. Available in counter height with seat height 24". Lead time 8-10 weeks.

**H** 41,75    **W** 21,25    **D** 20,50    **SH** 31,50

**COM(yds):** 1,80

**COL(sq ft):** 30,00

**Location:** For indoor use

**Pieces per Box:** 1

**Packaging Volume(m3):**

**Gross Weight(lb):**

## WOOD FINISHES

### Modern and Elegance Collections



Black\_25717



Cappuccino\_25718



Congac\_25517



Elle\_27162

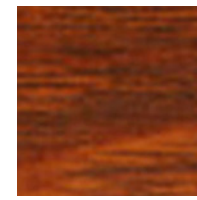

Honey\_25716

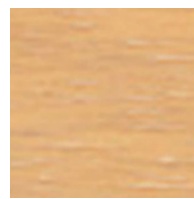

Natural\_25528

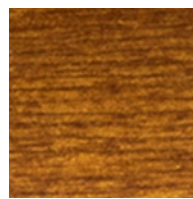

Safari\_27824

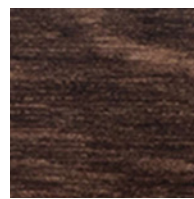

Walnut\_25397

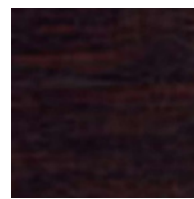

Wenge\_25516



White\_Wash\_25719

## METAL FINISHES

### Modern and Elegance Collections



Black Powder Coated

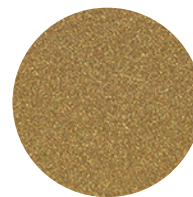

Gold Powder Coated



Antique Brass

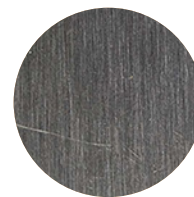

Satin Nickel

## TEXTILES

### Modern and Elegance Grade

#### Grade 1

Ennis Fabrics



Turner (27)

#### Grade 2

Mayer Fabrics



Caressa (59)



Fedora (25)



Optic (15)



Variant (16)

#### Grade 3

Momentum



Beeline EPU (24)



Cover Cloth (24)

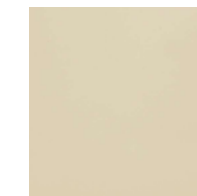

Endurance EPU (36)



Faux Felt (16)

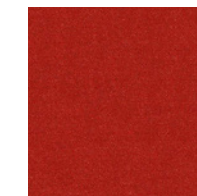

Faux Mo (9)



Kit (13)

#### Grade 4

Camira Fabrics

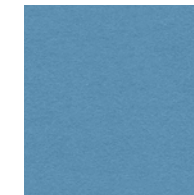

Blazer (50)

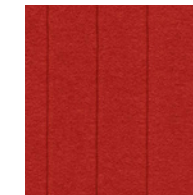

Synergy Quilt Channel (8)



Synergy Quilt Chevron (8)

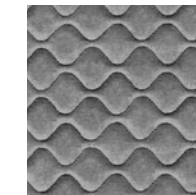

Synergy Quilt Hourglass (8)