

AFRA

FURNITURE

USD PRICE LIST

Tables
Seatings

2021

FAQ 004
FREIGHT PROGRAM 006
SUSTAINABILITY 007

Tables

AR KI 008
BABILA 024
BOLD 028
BUDDY 040
CIRCUIT CRTD 046
CODE 050
CONCRETE 054
DREAM 062
IKON 070
IKON 869/2 080
INOX ONE 084
INOX TWO 096
INOX 4481/4482 108
INOX 4497 116
INOX 4499 118
JUMP 120
KUADRO 124
LAJA 134
LIBERTY 140
LUNAR 150
MALMO 158
MATRIX 168
NOLITA 174
PLANO 180
QUADRA 186
SIDE TABLE 200
STYLUS 204
TOA 214
TONDA 220
YPSILON 234

Seating

ABALON 250

ABBA 252
ABBY 260
ADDISON 262
ALLEN 264
ANDRY 266
ANN 270
ARIA 274
AR KI BENCH 276
AR KI STOOL 278
ARTUR 280
ATLANTA 282
AUBREY 284
AUSTIN 286
AVA 288
BABILA 290
BIANCA 302
BLUME 304
BUDDY 306
CAMEO 312
CHARLOTTE 316
COLUMBUS 320
DALLAS 324
DANCE 326
DANUBE 328
DELAN 330
DIMA 332
DIVA 342
DOMINI 344
FLY 346
FOX 352
FREE 354
FROST 356
GABY 358
GOSSIP 360
HAMAR 362
HERA 364
HOLDER 366
HOST 370
HUGGY 374
IKON BENCH 376
ILA 380
INGA 382

INTRIGO 384
JAMAICA 385
JAZZ 386
KOILA 388
KUADRA 390
KUSKOA 400
KUSKOA BI 404
LADA 406
LAFILE 408
LAGOS 410
LAHEY 412
LAJA 414
LASAI 418
LILAC 420
LION 424
LOG 426
MACARON 428
MAKIL 430
MALMO 432
MARLA CHAIR 434
MARLA ARMCHAIR 448
MARLA STOOL 468
MARLA LOUNGE, SOFA & POUF 476
MEKA 478
MELATTI 490
MELODY 492
MILA CHAIR 494
MILA ARMCHAIR 502
MILA STOOL 510
MYA 512
NAIKA 514
NAJA 518
NAKIA 520
NOA 522
NOAH 526
NOLITA 530
PANAREA 534
PELLA 536
PHOENIX 538
PIA 542

QUEEN 544
RENO BANQUET 546
RENO OFFICE 552
RENO POUF 556
REVA 558
ROSELYS ARMCHAIR 560
ROSELYS BARSTOOL 566
SELENE 568
SELINE 570
SOCIAL 572
SOCIAL PLUS 578
SONY 582
SOUL 584
TARA 586
TATAMI 588
TOLI 590
TRENCH 592
TRIBECA 594
TWEET 596
UZZO 604
VIC 608
VOLT 614
WOW ROUND 618
WOW SQUARE 620
YOUNG 622
ZIPPO 624

Finishes & Textile

CHAIR FINISHES 626
TEXTILES 638

Term policies

TERMS AND CONDITIONS 704

Across the board

1. Where are you from? What is the shipping address?

Afra Furniture is a Canadian company based in Montreal, Quebec.
The shipping address is 600 Hodge Street, Ville Saint-Laurent, Montreal, H4N 2A4

2. Where are Afra Furniture's products made?

The majority of the seating collection is made in Montreal with some items being made in Italy and France. Tables are made in Italy.

3. Are your products commercial/contract seating? Are they suitable for commercial, corporate, multi-family, and student housing?

All our types of furniture are for commercial/contract use. They are suitable for hospitality projects, restaurants, casinos, stadiums, corporate projects, multi-family residences, student housing, and commercial projects.

4. Do you sell to the US?

We have a well-established distribution network in the USA (including Puerto Rico and Hawaii), the Caribbean islands and Mexico.

5. Do I need to set up a trade account before order?

Please send your inquiry to sales@afrafurniture.com and we will get back to you for all information we need to proceed.

6. How is the freight calculated?

We work with freight companies everywhere in the US, and we arrange the custom clearance as well. Please consult the Freight Program for details.

7. What is the transit time from Montreal to the US?

Once the shipment is loaded in Montreal, it takes 2-4 days to arrive the East Coast states, 3-5 days for the Central states, and 4-7 days for the West Coast states.

8. Is there a minimum order request?

There is no minimum order request for our standard products. However, there will be an administration fee of \$250 per order for orders less than \$5,000.

9. What is your production lead time?

From reception of COM and deposit, our production lead time is 8 weeks for commercial projects, and 8-10 weeks for hospitality projects.

10. What is the warranty?

Our warranty starts with 2 years for some of the seating products and tables and goes up to 10 years depending on the items. For full warranty description, please check our terms and conditions.

11. Do you comply to Cal TB 17-2013? Do you provide BIFMA tests?

All items comply to Cal TB 17-2013, and some of the items are BIFMA tested.

12. What is your furniture's weight capacity?

All products meet or exceed a 350Lbs Static Seat Load Test.

13. What currency are the prices? What are the payment terms? What are the methods of payment?

For the US market, the prices are in American dollars. For the Canadian market, the prices are in Canadian dollars. Our regular payment terms are 50% deposit and balance prior to shipping. We accept payments by credit cards (VISA or

MasterCard), wire transfer, or checks. Payment by ACH is not accepted due to cross-border services.

Production inquiries

1. Are your products shipped assembled?

All seating products are shipped assembled. All tables, including table bases, are shipped semi-assembled.

2. Are your barstools available in counter height?

Most of the barstools are available with bar and counter height.

3. Do you do custom furniture?

We have the capacity to modify the sizes, finishes, and the design of some of our products. Certain conditions apply and minimum quantity per order may apply.

4. Do you have standard stain finishes? Do you do custom stain finishes?

We offer standard stain finishes. We also offer our customers custom solutions by matching their own finishes. There will be a surcharge of \$300.00 per folder.

5. Do you have standard metal and plastic finishes? Can you have custom metal and plastic finishes?

We offer standard metal and plastic finishes. All finishes are well described on the price list and the website. Custom metal finishes are available for certain products with surcharge per piece. We do not offer custom plastic finishes.

6. How does custom finishes affect the lead time? What is the procedure?

For custom finishes, lead time is 10-12 weeks. Custom finishes need to be submitted to Afra. Once the finishes are developed, samples will be sent to the customer for approval.

7. Are your furniture in COM or graded-in? What is the procedure to ship COM?

We offer COM, COL, graded-in options. All COM/COL should be sent to Afra Furniture, adding custom broker SECAM INTERNATIONAL for the custom clearance between US and Canada.

Ship to address for COM/COL:

Afra Furniture, 600 Hodge Street, Ville St-Laurent, QC H4N 2A4

Custom broker for shipment clearance:

Secam International, 2728 Etienne Lenoir, Laval, QC H7R 0A3

8. Do you sell the table bases and the table tops separately?

All table bases and table tops with available prices solely for the table base and table top can be purchased separately. To determine the maximum size of the table top for each table base, please verify with our customer service at sales@afrafurniture.com.

Claims and Returns

1. Can orders be cancelled?

Orders are not subject to cancellation once PO and deposit are received.

2. What is your return policy?

Return is accepted with approved claim by Afra Furniture Customer Service. All returned products must be properly packaged in order to prevent further damage and must have a return authorization attached to the shipment, which is issued by AF otherwise shipment shall be refused. Returns are only subject to repairs and replacements.

FREIGHT PROGRAM



Our Commitment to Environmental Sustainability



ZONE 1	ZONE 2	ZONE 3
4% of list price with minimum \$5,000.00 net order	5% of list price with minimum \$5,000.00 net order	6% of list price with minimum \$5,000.00 net order

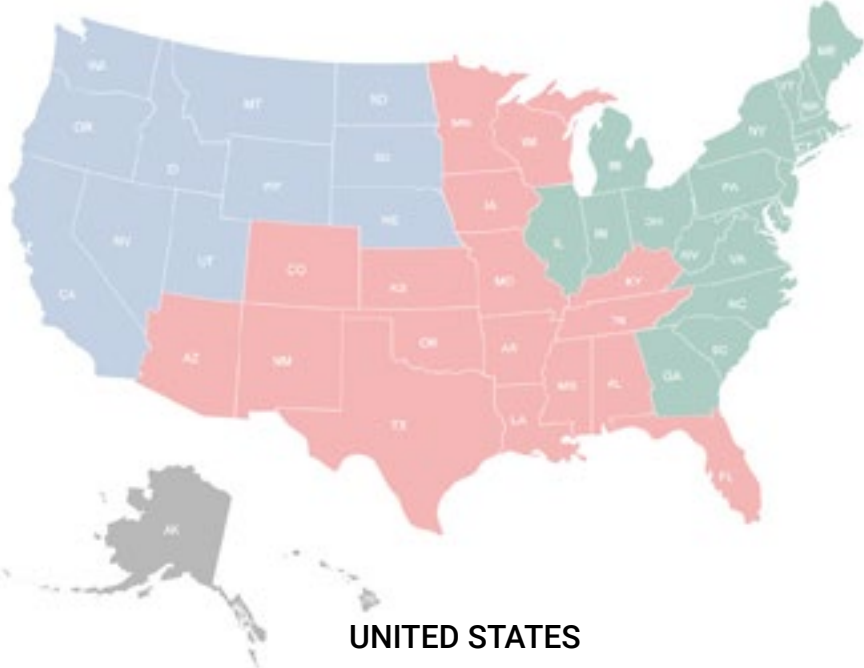

Alabama:Zone 2	Montana:Zone 2
Alaska: Please contact info@afrafurniture.com	Nebraska:Zone 3
Arizona:Zone 2	Nevada:Zone 2
Arkansas:Zone 2	New Hampshire:Zone 1
California:Zone 3	New Jersey:Zone 1
Colorado:Zone 2	New Mexico:Zone 2
Connecticut:Zone 1	New York:Zone 1
Delaware:Zone 1	North Carolina:Zone 1
Florida:Zone 2	North Dakota:Zone 3
Georgia:Zone 1	Ohio:Zone 1
Hawaii: Please contact info@afrafurniture.com	Oklahoma:Zone 2
Idaho:Zone 3	Oregon:Zone 3
Illinois:Zone 1	Pennsylvania:Zone 1
Indiana:Zone 1	Rhode Island:Zone 1
Iowa:Zone 2	South Carolina:Zone 1
Kansas:Zone 2	South Dakota:Zone 3
Kentucky:Zone 2	Tennessee:Zone 2
Louisiana:Zone 2	Texas:Zone 2
Maine:Zone 1	Utah:Zone 3
Maryland:Zone 1	Vermont:Zone 1
Massachusetts:Zone 1	Virginia:Zone 1
Michigan:Zone 1	Washington:Zone 3
Minnesota:Zone 2	West Virginia:Zone 1
Mississippi:Zone 2	Wisconsin:Zone 2
Missouri:Zone 2	Wyoming:Zone 3

OVERSIZE ITEMS

ZONE 1	ZONE 2	ZONE 3
6% of list price with minimum \$5,000 net order	7% of list price with minimum \$5,000 net order	8% of list price with minimum \$5,000 net order

For orders less than \$5,000 net, administration fee of \$250.00 per order applies with freight charge:
 Zone 1: \$450.00 per pallet Zone 2: \$550.00 per pallet Zone 3: \$650.00 per pallet

Our goal is to improve the quality of our lives by supporting sustainability, innovation and continuous growth. All raw materials are made in Europe with main sources being Italy and France. All of our products are commercial quality with respect to two equally important points: design/aesthetic and resistance, which insure sustainability. All production processes emphasize on material consumption in order to optimize resources and waste management, protect consumers' and employees' health, and prevent fires.

1. All wood materials come from FSC® C114358 certified forests.
2. Wooden components are 100% recyclable.
3. All plastic materials are made of high-quality raw materials and are recyclable and eco-compatible.
4. Polyurethane foam can be recycled through advanced mechanical machining processes becoming fuel.
5. 90% of shipping materials are recycled and reused, such as pallets and cardboard boxes.

Since 2017, we have been using water-based finishes, varnishes, adhesives and fire-retardant components that allow us to keep high quality while significantly reduce CO₂ emissions.

Afra strives to protect the environment and to lead lives to respect nature with its production and consumption habits.

Arki Table 1, 2, 4 and 5 are available for dining, bar, and conference use.
 Table bases available in metal or solid oak wood.
 Table tops available in steel, laminate, compact laminate, and melamine finishes. Certain models available for outdoor use,
 Lead time 8 weeks with 2 years warranty.

ARK 4 and 5 prices are divided by base and top according to the customer request. For a complete table, add prices for both selected table base and top.

[ARK 4 and 5 table bases and tops can be purchased separately.](#)

TABLE TOP SHAPE & SIZE	PRODUCT NAME & CODE	LIST PRICE	LIST PRICE	LIST PRICE	LIST PRICE	LIST PRICE	LIST PRICE	LIST PRICE	LIST PRICE
		Metal base in powder coated finish	Wooden base in solid oak	Steel Top	Laminate Top	Compact Laminate White Full Core	Compact Laminate White Full Core	Compact Laminate FENIX black core	Compact Laminate Black core
		Three finishes: white, black, GA (Anthracite).	Natural oak finish.	Nine finishes: BI200, GI100, AR500, TEE, MGE, GAE, AZ100, VE100, BE200.	Three finishes: white, black, 4529.	White finish.	White finish for outdoor.	Finish black with anti-fingerprint protection	Finish black.
 D23.25" D27.55" D31.10" D35.00" D39.00" D46.85" D50.75"	ARK 4M-D23.25 H 29.10"	435.00	--	424.00	220.00	408.00	462.00	408.00	273.00
	ARK 4M-D27.55 H 29.10"	435.00	--	452.00	306.00	445.00	491.00	445.00	330.00
	ARK 4M-D31.10 H 29.10"	435.00	--	--	346.00	595.00	660.00	595.00	408.00
	ARK 4MH-D27.55 H 41.50"	435.00	--	452.00	306.00	445.00	491.00	445.00	330.00
	ARK 5M-D35.00 H 29.10"	660.00	--	--	408.00	737.00	820.00	737.00	475.00
	ARK 5M-D39 H 29.10"	660.00	--	--	494.00	949.00	1,050.00	949.00	594.00
	ARK 5M-D46.85 H 29.10"	660.00	--	--	780.00	1,530.00	1,690.00	1,530.00	978.00
	ARK 5M-D50.75 H 29.10"	660.00	--	--	915.00	1,920.00	2,135.00	1,920.00	1,250.00
	ARK 5W-D35.00 H 29.10"	--	880.00	--	--	737.00	820.00	737.00	475.00
	ARK 5W-D39 H 29.10"	--	880.00	--	--	920.00	1,025.00	920.00	594.00
ARK 5W-D46.85 H 29.10"	--	880.00	--	--	1,340.00	1,485.00	1,340.00	978.00	
ARK 5W-D50.75 H 29.10"	--	880.00	--	--	1,850.00	2,065.00	1,850.00	1,250.00	
 23.35"x23.35" 27.55"x27.55" 31.10"x31.10" 35.00"x35.00"	ARK 4M-23.25X23.25 H 29.10"	435.00	--	424.00	148.00	408.00	462.00	408.00	273.00
	ARK 4M-27.55X27.55 H 29.10"	435.00	--	452.00	200.00	445.00	491.00	445.00	330.00
	ARK 4M-31.10X31.10 H 29.10"	435.00	--	535.00	228.00	595.00	660.00	595.00	408.00
	ARK 4MH-27.55X27.55 H 41.50"	435.00	--	452.00	200.00	445.00	491.00	445.00	330.00
	ARK 5M-35.00X35.00 H 29.10"	660.00	--	--	276.00	737.00	820.00	737.00	475.00
	ARK 5W-35.00X35.00 H 29.10"	--	880.00	--	--	737.00	820.00	737.00	475.00

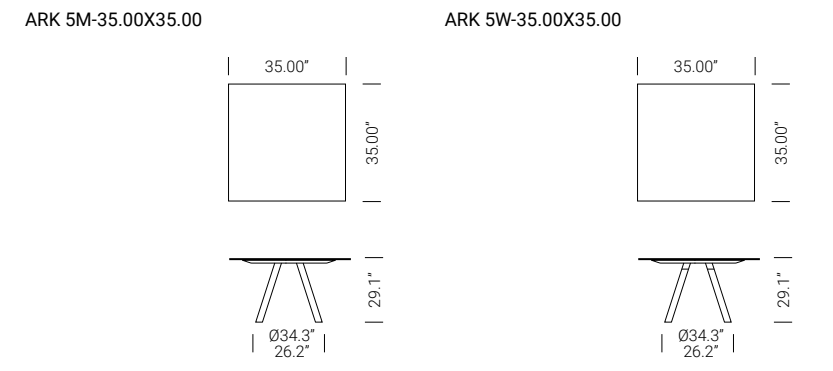
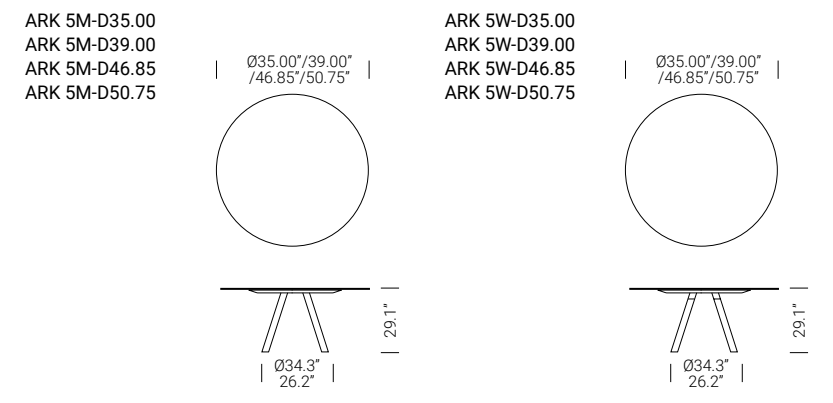
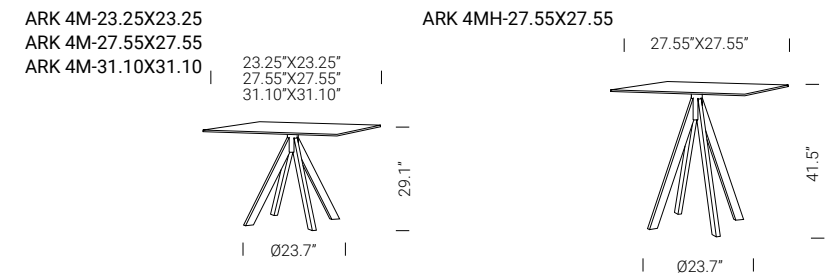
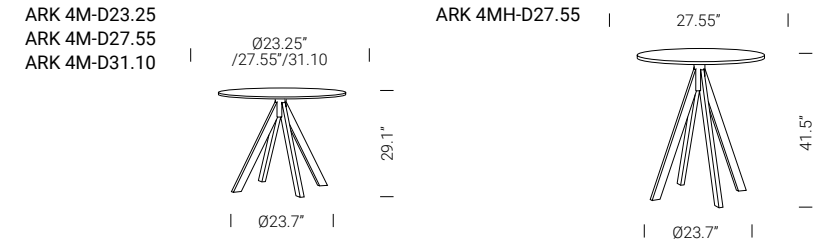

ARKI

Arki Table 1, 2, 4 and 5 are available for dining, bar, and conference use.
 Table bases available in metal or solid oak wood.
 Table tops available in steel, laminate, compact laminate, and melamine finishes. Certain models available for outdoor use,
 Lead time 8 weeks with 2 years warranty.

ARKI 4 & 5 FINISHES

Metal Base
 Powder Coated
 Finish

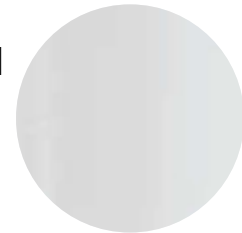

BI100
 White

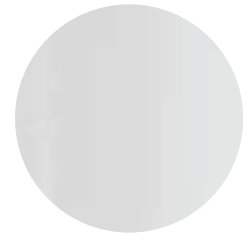

BI100E
 White



NERO
 Black

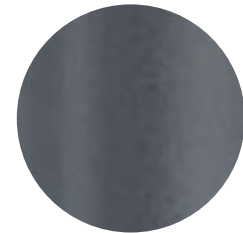

GA
 Anthracite grey

ARKI 5
 Oak Base



RS

ARKI 4 & 5 TOP FINISHES

Steel Top Arki 4 is available with steel top and base in 9 finishes matching the top and base, for indoor and outdoor use.

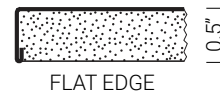

BI200E

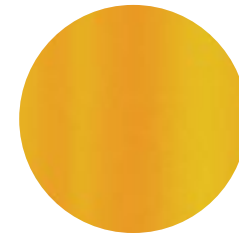

GI100E

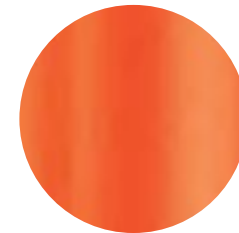

AR500E

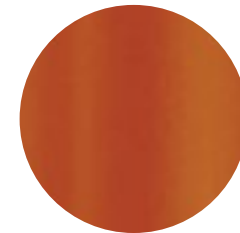

TEE

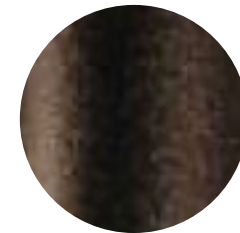

MGE

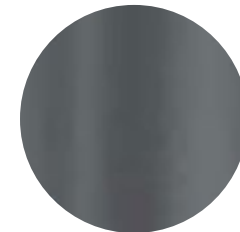

GAE

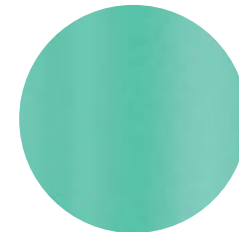

AZ100E

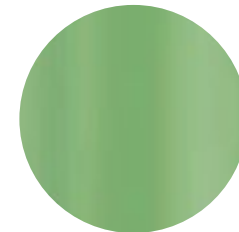

VE100E

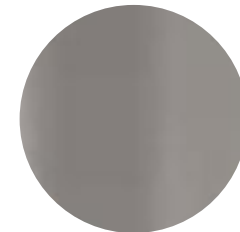

BE200E

Laminate Top

Arki 4 and 5 are available with laminate top with flat edge in three finishes: white, black, and natural oak, available only for indoor use.

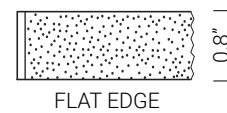

White
 406_0020



Black



4529

Laminate top matching the powder coated base configuration



White 406_0020
 Top



4529
 Top



Black
 Top



BI100 White
 Base



NERO Black
 Base



NERO Black
 Base

Arki Table 1, 2, 4 and 5 are available for dining, bar, and conference use.
 Table bases available in metal or solid oak wood.
 Table tops available in steel, laminate, compact laminate, and melamine finishes. Certain models available for outdoor use,
 Lead time 8 weeks with 2 years warranty.

ARKI 4 & 5 FINISHES

**Metal Base
Powder
Coated
Finish**

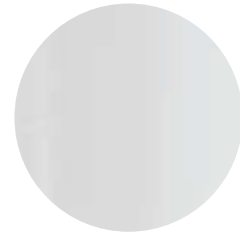

BI100
White

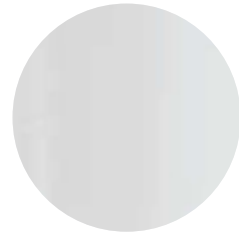

BI100E
White



NERO
Black



GA
Anthracite grey

Compact Laminate top with powder coated base configuration

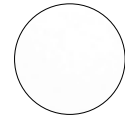

CFC_BI/ CFC_BI
Top



623
Top



COP_NE/COM_NE/
FNP_NE Top



4529
Top



BI100 White
Base



GA Anthracite
grey Base

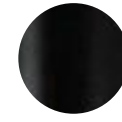

NERO Black
Base



NERO Black
Base

Compact Laminate top with natural oak base configuration

**Oak Base
Natural Finish**

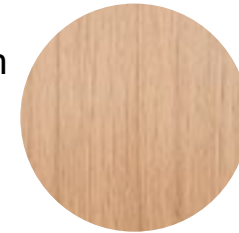

RS

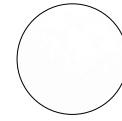

CFC_BI
Top



COM_NE/FNP_NE
Top



RS
Base



RS
Base

ARKI 4 & 5 TOP FINISHES

**Compact
Laminate
Top
White Full
Core**

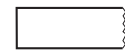

CFP

Flat edge

10.5"1



CFC

10.25"
/0.5"

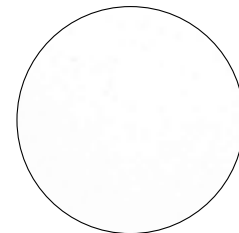

CFC_BI
CFP_BI

Compact laminate white top, full white core, with white powder coated base that is available with outdoor finish or with natural oak base. CFP_BI is only available with Ark 4.

FENIX

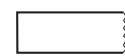

FNP

Flat edge

10.4"1



FNP_NE

Compact laminate black top, full black core, with anti-fingerprint protection and with matching black powder coated base or with natural oak base.

**Compact
Laminate Top
Black Core**

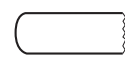

COM

10.3"1
/0.5"

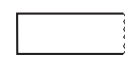

COP

10.5"1

Flat edge





COM_NE
COP_NE

Compact laminate black top, full black core with matching black powder coated base or natural oak base. COP_NE is only available with Ark 4.

Arki Table 1, 2, 4 and 5 are available for dining, bar, and conference use.
 Table bases available in metal or solid oak wood.
 Table tops available in steel, laminate, compact laminate, and melamine finishes. Certain models available for outdoor use,
 Lead time 8 weeks with 2 years warranty.

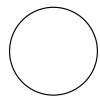
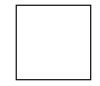
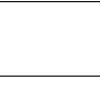
ARK 1 & ARK 2 prices are combined by table top and table base together.

TABLE TOP SHAPE & SIZE	PRODUCT NAME & CODE	LIST PRICE	LIST PRICE	LIST PRICE	LIST PRICE	LIST PRICE	LIST PRICE	LIST PRICE	LIST PRICE
		Metal base in powder coated finish	Solid oak frame	Compact Laminate White Full Core	Compact Laminate White Full Core	Compact Laminate FENIX	Compact Laminate Black core	Compact Laminate Black/brown core	Melamine Top
 D54.75" D63.00"	ARK 2M-D54.75 H 29.10"	--	--	2,980.00	3,060.00	2,895.00	2,760.00	--	--
	ARK 2M-D63 H 29.10"	--	--	3,280.00	3,710.00	3,280.00	3,085.00	--	--
	ARK 2W-D54.75 H 29.10"	--	--	3,190.00	--	3,290.00	3,050.00	--	--
	ARK 2W-D63 H 29.10"	--	--	3,660.00	--	3,660.00	3,100.00	--	--
 54.75"x54.75"	ARK 2M-54.75X54.75 H 29.10"	--	--	3,095.00	3,510.00	3,220.00	3,010.00	--	--
	ARK 2W-54.75X54.75 H 29.10"	--	--	3,280.00	--	3,330.00	3,090.00	--	--
 78.75"x31.50"	ARK 2M-78.75X31.50 H 42.10"	--	--	3,310.00	3,730.00	3,990.00	3,575.00	--	--
	ARK 2M-78.75X31.50CC H 42.10"	--	--	4,340.00	--	5,020.00	4,605.00	--	--
 78.75"x31.50" 78.00"x39.00" 94.00"x39.00" 94.00"x47.00" 118.00"x39.00" 118.00"x47.00" 141.00"x47.00"	ARK 1M-78X39 H 29.10"	--	--	2,983.00	3,330.00	3,341.00	2,818.00	3,789.00	2,357.00
	ARK 1M-94X39 H 29.10"	--	--	3,095.00	3,510.00	4,691.00	2,939.00	3,929.00	2,496.00
	ARK 1M-94X47 H 29.10"	--	--	3,304.00	3,752.00	4,899.00	3,137.00	4,069.00	--
	ARK 1M-118X39 H 29.10"	--	--	3,501.00	3,960.00	5,110.00	3,279.00	4,297.00	--
	ARK 1M-118X47 H 29.10"	--	--	3,625.00	4,105.00	5,235.00	3,403.00	4,352.00	--
	ARK 1M-141X47 H 29.10"	--	--	4,441.00	5,044.00	5,371.00	4,164.00	5,165.00	--
	ARK 1W-78X39 H 29.10"	--	--	3,426.00	--	3,842.00	3,259.00	--	--
	ARK 1W-94X39 H 29.10"	--	--	3,537.00	--	5,132.00	3,370.00	--	--
	ARK 1W-94X47 H 29.10"	--	--	3,745.00	--	5,340.00	3,578.00	--	--
	ARK 1W-118X39 H 29.10"	--	--	3,942.00	--	5,551.00	3,720.00	--	--
ARK 1W-118X47 H 29.10"	--	--	4,067.00	--	5,676.00	3,845.00	--	--	
ARK 1W-141X47 H 29.10"	--	--	4,882.00	--	5,812.00	4,605.00	--	--	

ARK 2M-D54.75
ARK 2M-D63

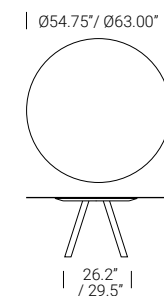

ARK 2W-D54.75
ARK 2W-D63

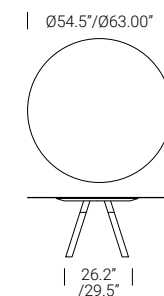

ARK 2M-54.75X54.75

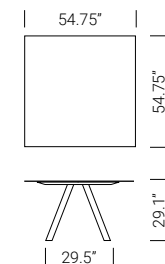

ARK 2W-54.75X54.75

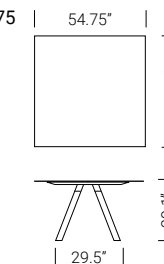

ARK 2M-78.75X31.50
ARK 2M-78.75X31.50CC

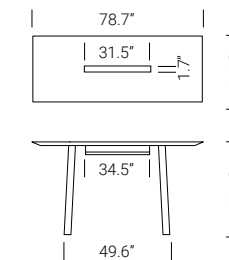
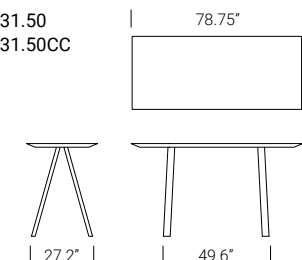

ARK 1M-78X39
ARK 1M-94X39
ARK 1M-94X47
ARK 1M-118X39
ARK 1M-118X47
ARK 1M-141X47

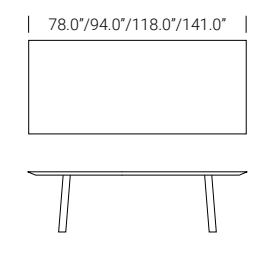

ARK 1W-78X39
ARK 1W-94X39
ARK 1W-94X47
ARK 1W-118X39
ARK 1W-118X47
ARK 1W-141X47

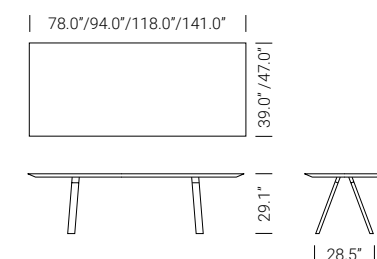

Arki Table 1, 2, 4 and 5 are available for dining, bar, and conference use.
 Table bases available in metal or solid oak wood.
 Table tops available in steel, laminate, compact laminate, and melamine finishes. Certain models available for outdoor use,
 Lead time 8 weeks with 2 years warranty.

ARK 1 & ARK 2 prices are combined by table top and table base together.

TABLE TOP SHAPE & SIZE	PRODUCT NAME & CODE	LIST PRICE	LIST PRICE	LIST PRICE	LIST PRICE	LIST PRICE	LIST PRICE	LIST PRICE	LIST PRICE
		Metal base in powder coated finish	Wooden base in solid oak	Compact Laminate White Full Core	Compact Laminate White Full Core	Compact Laminate FENIX	Compact Laminate Black core	Compact Laminate Black/brown core	Melamine Top
 94.00"x47.00" 118.00"x47.00" 141.00"x47.00"	ARK 1M- 94X47-CC H 29.10"	--	--	4,334.00	--	5,929.00	4,141.00	5,100.00	--
	ARK 1M- 118X47-CC H 29.10"	--	--	4,656.00	--	6,265.00	4,434.00	5,383.00	--
	ARK 1M- 141X47-CC H 29.10"	--	--	5,472.00	--	6,401.00	5,194.00	6,196.00	--
	ARK 1M- 94X47-CCO H 29.10"	--	--	4,606.00	--	6,199.00	4,440.00	5,372.00	--
	ARK 1M- 118X47-CCO H 29.10"	--	--	5,538.00	--	6,678.00	5,316.00	6,265.00	--
	ARK 1M- 141X47-CCO H 29.10"	--	--	6,354.00	--	7,148.00	6,631.00	7,078.00	--
	ARK 1W- 94X47-CC H 29.10"	--	--	4,775.00	--	6,371.00	4,609.00	--	--
	ARK 1W- 118X47-CC H 29.10"	--	--	5,097.00	--	6,706.00	4,875.00	--	--
	ARK 1W- 141X47-CC H 29.10"	--	--	5,913.00	--	6,842.00	5,635.00	--	--
	ARK 1W- 94X47-CCO H 29.10"	--	--	5,047.00	--	6,645.00	4,881.00	--	--
	ARK 1W- 118X47-CCO H 29.10"	--	--	5,981.00	--	7,589.00	5,757.00	--	--
	ARK 1W- 141X47-CCO H 29.10"	--	--	6,795.00	--	7,725.00	6,518.00	--	--
 78.00"x39.00" 94.00"x39.00" 118.00"x39.00"	ARK 1M-78X39-REG H 29.10" - 44.90"	--	--	6,742.00	--	7,115.00	6,592.00	7,463.00	--
	ARK 1M-94X39-REG H 29.10" - 44.90"	--	--	7,277.00	--	7,649.00	7,125.00	7,997.00	--
	ARK 1M-118X39-REG H 29.10" - 44.90"	--	--	7,811.00	--	8,184.00	7,662.00	8,532.00	--
	ARK 1M-78X39-REG-BT H 29.10" - 44.90"	--	--	6,990.00	--	7,363.00	6,841.00	7,711.00	--
	ARK 1M-94X39-REG-BT H 29.10" - 44.90"	--	--	7,525.00	--	7,898.00	7,376.00	8,246.00	--
	ARK 1M-118X39-REG-BT H 29.10" - 44.90"	--	--	8,060.00	--	8,433.00	7,911.00	8,781.00	--

CC: Cable management.
 CCO: Cable management with cover.
 Ark 1M-REG: Adjustable height from 29.10" to 44.90".
 Ark 1M-REG-BT: Adjustable height with Bluetooth.

ARK 1M- 94X47-CC
 ARK 1M-118X47-CC
 ARK 1M-141X47-CC

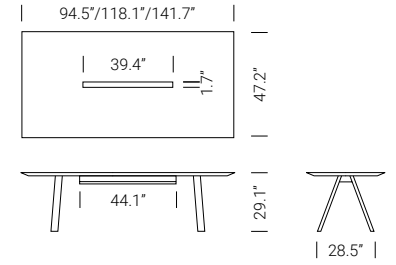

ARK 1M-94X47-CCO
 ARK 1M-118X47-CCO
 ARK 1M-141X47-CCO

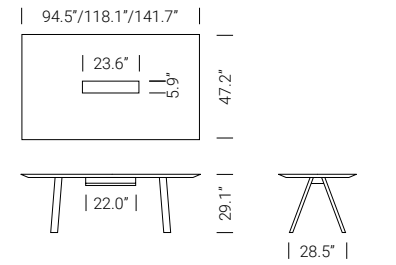

ARK 1W-94X47-CC
 ARK 1W-118X47-CC
 ARK 1W-141X47-CC

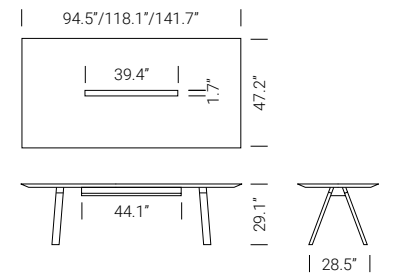

ARK 1W-94X47-CCO
 ARK 1W-118X47-CCO
 ARK 1W-141X47-CCO

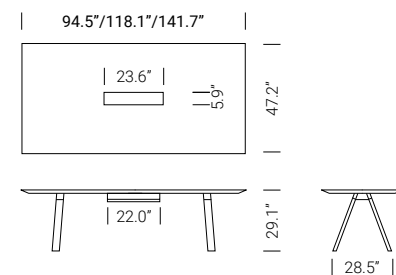



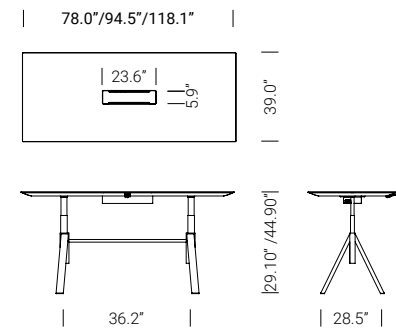









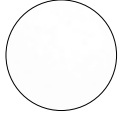





ARK 1M-78X39-REG
 ARK 1M-94X39-REG
 ARK 1M-118X39-REG
 ARK 1M-78X39-REG-BT
 ARK 1M-94X39-REG-BT
 ARK 1M-118X39-REG-BT

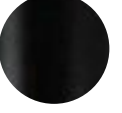
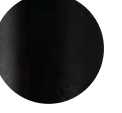
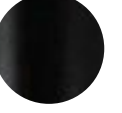

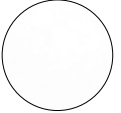

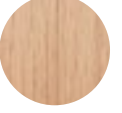
ARKI

Arki Table 1, 2, 4 and 5 are available for dining, bar, and conference use.
 Table bases available in metal or solid oak wood.
 Table tops available in steel, laminate, compact laminate, and melamine finishes. Certain models available for outdoor use,
 Lead time 8 weeks with 2 years warranty.

	Compact Laminate top with powder coated base configuration										Compact Laminate top with natural oak base configuration		
Metal Base Powder Coated Finish													
	BI100 White	BI100E White 	NERO Black	GA Anthracite grey	CFC_BI Top	COM_623 Top	COM_NE/FNP_NE Top	COM_4529 Top	NOB_NE Top				
													
	BI100 White Base	GA Anthracite grey Base	NERO Black Base	NERO Black Base	NERO Black Base								
Oak Base Natural Finish													
										RS	CFC_BI Top	COM_NE/FNP_NE Top	
													
										RS Base	RS Base		

Compact Laminate Top White Full 

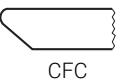

CFC 10.25"

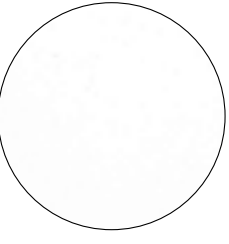

CFC_BI

Arki 1 and Arki 2 tables with metal bases are available for outdoor use with white compact laminate top. Cable management available for indoor use only.

FENIX



FNP 0.25"



FNP_NE

Compact laminate top with black core and anti-fingerprint protection with matching powder coated finish base.

Compact Laminate Top Black Core



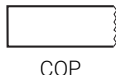

COM 10.3"/0.5"



COP 10.5"

Flat edge



COM_NE
COP_NE

ARKI

Arki Table 1, 2, 4 and 5 are available for dining, bar, and conference use.
 Table bases available in metal or solid oak wood.
 Table tops available in steel, laminate, compact laminate, and melamine finishes. Certain models available for outdoor use,
 Lead time 8 weeks with 2 years warranty.

	Compact Laminate top with powder coated base configuration										Compact Laminate top with natural oak base configuration			
Metal Base Powder Coated Finish														
	BI100 White	BI100E White	NERO Black	GA Anthracite grey	CFC_BI Top	COM_623 Top	COM_NE/FNP_NE Top	COM_4529 Top	NOB_NE Top					
	BI100 White Base	GA Anthracite grey Base	NERO Black Base	NERO Black Base	NERO Black Base						RS Base	CFC_BI Top	COM_NE/FNP_NE Top	
												RS Base	RS Base	

Compact
Laminate Top
623 core
(Dark grey
with matching
core)

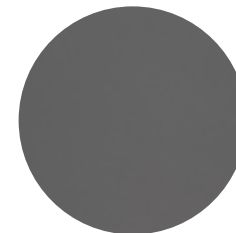

COM_623

Compact
Laminate Top
Brown core



COM_4529

Melamine
Top



NOB_NE

ARKI

Arki Table 1, 2, 4 and 5 are available for dining, bar, and conference use.
 Table bases available in metal or solid oak wood.
 Table tops available in steel, laminate, compact laminate, and melamine finishes. Certain models available for outdoor use,
 Lead time 8 weeks with 2 years warranty.

Compact Laminate top with powder coated base configuration

Metal Base
Powder
Coated
Finish

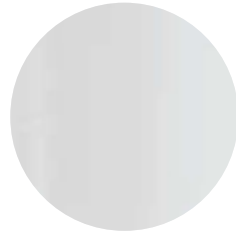

BI100
White



NERO
Black



GA
Anthracite grey

Table top

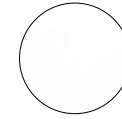

CFC_BI
Top



COM_623



COM_NE/FNP_NE
Top

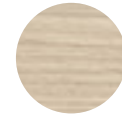

COM_4529

Frame



BI100 White



GA Anthracite
grey

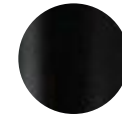

NERO Black



NERO Black

Frame
(Extend-



BI100 White

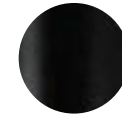

NERO Black

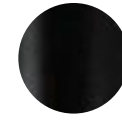

NERO Black



NERO Black



Double manual operation
control placed under the
table top



Bluetooth control placed
under the table top

BABILA

Solid ash wood base available in 3 different finishes. Compact laminate table tops available in black, white or grey finishes.
Lead time 8 weeks with 2 years warranty.

Babila prices are combined by table top and table base together.

TABLE TOP SHAPE & SIZE	PRODUCT NAME & CODE	LIST PRICE	LIST PRICE	LIST PRICE	LIST PRICE	LIST PRICE
		Table base solid ash	Compact Laminate White Full Core	Compact Laminate FENIX	Compact Laminate Black core	Compact Laminate Black core
			White finish	Black finish with anti-fingerprint protection	Black finish	Finish 623
 63.00"x35.00" 78.00"x35.00" 78.00"x39.00" 94.00"x39.00" 118.00"x39.00"	TBA 63x35 H 29.10"		2,898.00	2,898.00	2,836.00	3,485.00
	TBA 78x35 H 29.10"		3,221.00	3,594.00	3,085.00	3,908.00
	TBA 78x39 H 29.10"		3,246.00	3,619.00	3,109.00	3,932.00
	TBA 94x39 H 29.10"		3,346.00	4,924.00	3,234.00	4,057.00
	TBA 118x39 H 29.10"		4,365.00	5,807.00	4,166.00	5,489.00
	TBA 78x39-CC H 29.10"		4,258.00	4,631.00	4,122.00	4,945.00
	TBA 94x39-CC H 29.10"		4,358.00	5,937.00	4,246.00	5,069.00

TBA 63x35
TBA 78x35

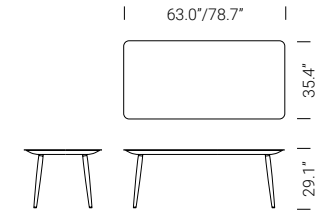

TBA 78x39
TBA 94x39
TBA 118x39

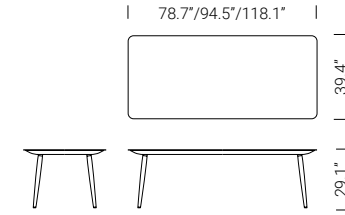

TBA 78x39-CC
TBA 94x39-CC

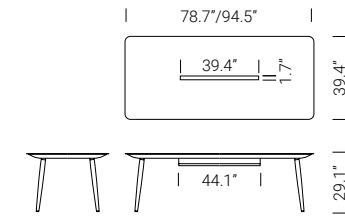

CC: Babila table with cable management.



BABILA

Solid ash wood base available in 3 different finishes. Compact laminate table tops available in black, white or grey finishes.
Lead time 8 weeks with 2 years warranty.

Ash Base Finish



FR



AN

Compact Laminate Top White Full Core

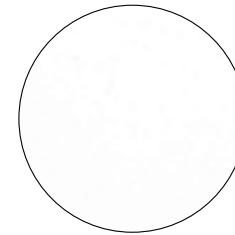
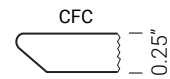

CFC_BI

Compact Laminate Top FENIX



Compact laminate black top, full black core, with anti-fingerprint protection.

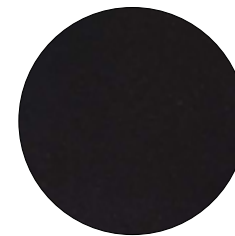

FNP_NE

Compact Laminate Top Black Core

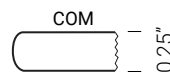

Compact laminate top with black core is available with two finishes: black or 623.



COM_NE
Black

Black with thickness 0.3"

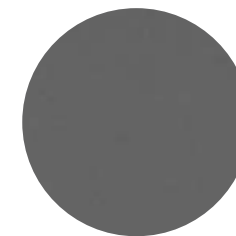

COM_623

BOLD

Metal base in black, white or anthracite powder coated finish for indoor or outdoor use with steel, laminate, or compact laminate tops.
Lead time 8 weeks with 2 years warranty.

Bold prices are divided by base and top according to the customer request. For a complete table, add prices for both selected table base and table top. [Bold table bases and tops can be purchased separately.](#)

TABLE TOP SHAPE & SIZE	PRODUCT NAME & CODE	LIST PRICE	LIST PRICE	LIST PRICE	LIST PRICE	LIST PRICE	LIST PRICE	LIST PRICE
		Table base in powder coated finish	Table base in powder coated finish	Steel Top	Laminate Top	Compact Laminate White Full Core	Compact Laminate FENIX	Compact Laminate Black / Brown core
<p>D19.30" D23.25" D27.15" D31.10" D35.00"</p>	BOLD 4750-D23.25 H 29.30"	240.00	270.00	424.00	220.00	408.00	408.00	273.00
	BOLD 4750-D27.15 H 29.30"	240.00	270.00	452.00	306.00	445.00	445.00	330.00
	BOLD 4750-D31.10 H 29.30"	240.00	270.00	--	346.00	595.00	595.00	408.00
	BOLD 4753-D19.30 H 20.20"	265.00	285.00	--	--	315.00	315.00	243.00
	BOLD 4753-D23.25 H 20.20"	265.00	285.00	424.00	220.00	408.00	408.00	273.00
	BOLD 4753-D27.15 H 20.20"	265.00	285.00	452.00	306.00	445.00	445.00	330.00
	BOLD 4752-D35.00 H 29.30"	305.00	345.00	--	408.00	737.00	737.00	475.00
	BOLD 4752-50-D31.10 H 20.20"	335.00	360.00	--	306.00	595.00	595.00	408.00
	BOLD 4752-50-D35.00 H 20.20"	335.00	360.00	--	408.00	737.00	737.00	475.00
	BOLD 4754-D19.30 H 43.80"	295.00	330.00	--	--	315.00	315.00	243.00
	BOLD 4754-D23.25 H 43.80"	295.00	330.00	424.00	220.00	408.00	408.00	273.00
	BOLD 4756-D27.15 H 43.80"	360.00	395.00	452.00	306.00	445.00	445.00	330.00

BOLD 4750-D23.25
BOLD 4750-D27.15
BOLD 4750-D31.10

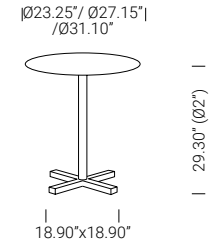

BOLD 4753-D19.30
BOLD 4753-D23.25
BOLD 4753-D27.15

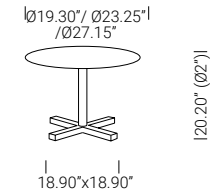

BOLD 4752-D35.00

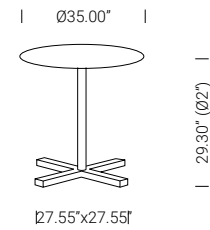

BOLD 4752-50-D31.10
BOLD 4752-50-D35.00

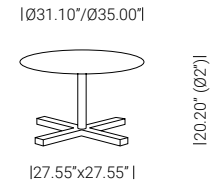

BOLD 4754-D19.30
BOLD 4754-D23.25

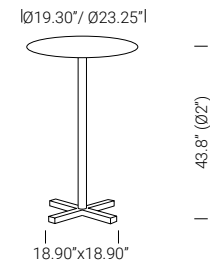

BOLD 4756-D27.15

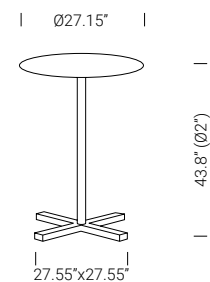

BOLD

Metal base in black, white or anthracite powder coated finish for indoor or outdoor use with steel, laminate, or compact laminate tops.
Lead time 8 weeks with 2 years warranty.

Bold prices are divided by base and top according to the customer request. For a complete table, add prices for both selected table base and table top. **Bold table bases and tops can be purchased separately.**

TABLE TOP SHAPE & SIZE	PRODUCT NAME & CODE	LIST PRICE	LIST PRICE	LIST PRICE	LIST PRICE	LIST PRICE	LIST PRICE	LIST PRICE
		Table base in powder coated finish	Table base in powder coated finish	Steel Top	Laminate Top	Compact Laminate White Full Core	Compact Laminate FENIX	Compact Laminate Black / Brown core
 23.25"x23.25" 27.15"x27.15" 31.10"x31.10" 35.00"x35.00"	BOLD 4750-23.25X23.25 H 29.30"	240.00	270.00	424.00	148.00	408.00	408.00	273.00
	BOLD 4750-27.15X27.15 H 29.30"	240.00	270.00	452.00	200.00	445.00	445.00	330.00
	BOLD 4753-23.25X23.25 H 20.20"	265.00	285.00	424.00	148.00	408.00	408.00	273.00
	BOLD 4753-27.15X27.15 H 20.20"	265.00	285.00	452.00	200.00	445.00	445.00	330.00
	BOLD 4752-31.10X31.10 H 29.30"	305.00	345.00	535.00	228.00	595.00	595.00	408.00
	BOLD 4752-35.00X35.00 H 29.30"	305.00	345.00	--	276.00	737.00	737.00	475.00
	BOLD 4752-50-31.10X31.10 H 20.20"	335.00	360.00	535.00	228.00	595.00	595.00	408.00
	BOLD 4752-50-35.00X35.00 H 20.20"	335.00	360.00	--	276.00	737.00	737.00	475.00
	BOLD 4754-23.25X23.25 H 43.80"	295.00	330.00	424.00	148.00	408.00	408.00	273.00
	BOLD 4756-27.15X27.15 H 43.80"	360.00	395.00	452.00	200.00	445.00	445.00	330.00

BOLD 4750-23.25X23.25
BOLD 4750-27.15X27.15

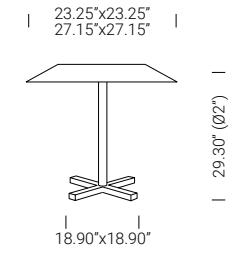

BOLD 4753-23.25X23.25
BOLD 4753-27.15X27.15

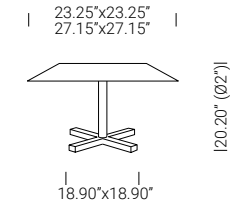

BOLD 4752-31.10X31.10
BOLD 4752-35.00X35.00

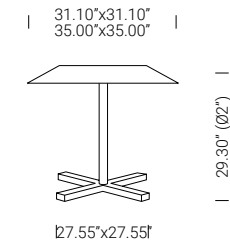

BOLD 4752-50-31.10X31.10
BOLD 4752-50-35.00X35.00

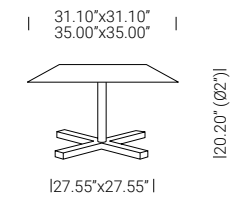

BOLD 4754-23.25X23.25

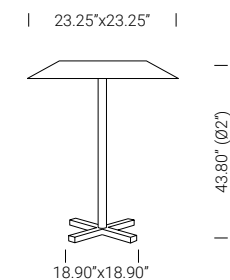

BOLD 4756-27.15X27.15

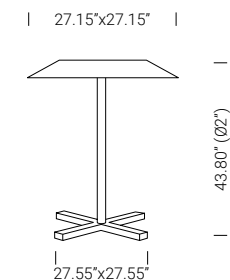

BOLD Metal base in black, white or anthracite powder coated finish for indoor or outdoor use with steel, laminate, or compact laminate tops. Lead time 8 weeks with 2 years warranty.

Bold prices are divided by base and top according to the customer request. For a complete table, add prices for both selected table base and table top. **Bold table bases and tops can be purchased separately.**

TABLE TOP SHAPE & SIZE	PRODUCT NAME & CODE	LIST PRICE	LIST PRICE	LIST PRICE	LIST PRICE	LIST PRICE	LIST PRICE	LIST PRICE
		Table base in powder coated finish	Table base in powder coated finish	Steel Top	Laminate Top	Compact Laminate White Full Core	Compact Laminate FENIX	Compact Laminate Black / Brown core
	BOLD 4757-39.00X23.25 H 29.30"	435.00	465.00	--	220.00	--	--	--
	BOLD 4757-46.85X31.10 H 29.30"	435.00	465.00	--	324.00	1,015.00	1,015.00	762.00
	BOLD 4757-50.80X31.10 H 29.30"	445.00	465.00	--	365.00	1,115.00	1,115.00	814.00
	BOLD 4757-50-39.00X23.25 H 20.20"	445.00	475.00	--	220.00	--	--	--
	BOLD 4757-50-46.85X31.10 H 20.20"	445.00	475.00	--	324.00	1,015.00	1,015.00	762.00
	BOLD 4757-50-50.80X31.10 H 20.20"	445.00	475.00	--	365.00	1,115.00	1,115.00	814.00
	BOLD 4758-62.60X31.10 H 29.30"	495.00	510.00	--	--	--	--	999.00
	BOLD 4758-50-62.60X31.10 H 20.20"	504.00	520.00	--	--	--	--	999.00
	BOLD 4759-39.00X23.25 H 29.30"	450.00	475.00	--	220.00	--	--	--
	BOLD 4759-46.85X31.10 H 29.30"	450.00	475.00	--	324.00	1,015.00	1,015.00	762.00
	BOLD 4759-50.80X31.10 H 29.30"	470.00	495.00	--	365.00	1,115.00	1,115.00	814.00
	BOLD 4759-50-39.00X23.25 H 20.20"	470.00	495.00	--	220.00	--	--	--
	BOLD 4759-50-46.85X31.10 H 20.20"	470.00	495.00	--	324.00	1,015.00	1,015.00	762.00
	BOLD 4759-50-50.80X31.10 H 20.20"	470.00	495.00	--	365.00	1,115.00	1,115.00	814.00

BOLD 4757-39.00X23.25
BOLD 4757-46.85X31.10
BOLD 4757-50.80X31.10

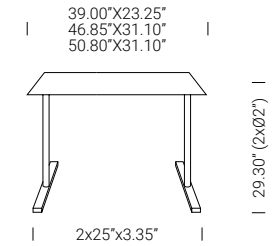

BOLD 4757-50-39.00X23.25
BOLD 4757-50-46.85X31.10
BOLD 4757-50-50.80X31.10

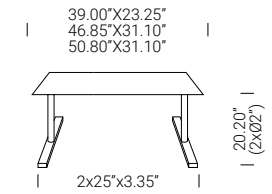

BOLD 4758-62.60X31.10

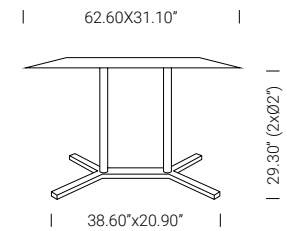

BOLD 4758-50-62.60X31.10

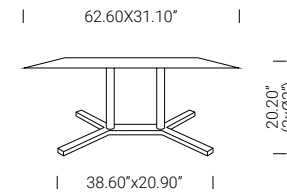

BOLD 4759-39.00X23.25
BOLD 4759-46.85X31.10
BOLD 4759-50.80X31.10

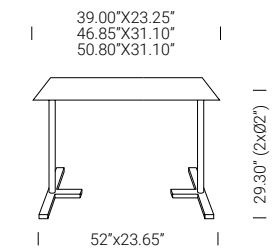

BOLD 4759-50-39.00X23.25
BOLD 4759-50-46.85X31.10
BOLD 4759-50-50.80X31.10

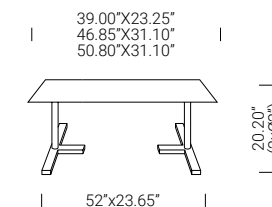

BOLD Metal base in black, white or anthracite powder coated finish for indoor or outdoor use with steel, laminate, or compact laminate tops.
Lead time 8 weeks with 2 years warranty.

**Metal Base
Powder Coated
Finish**



Steel Top 

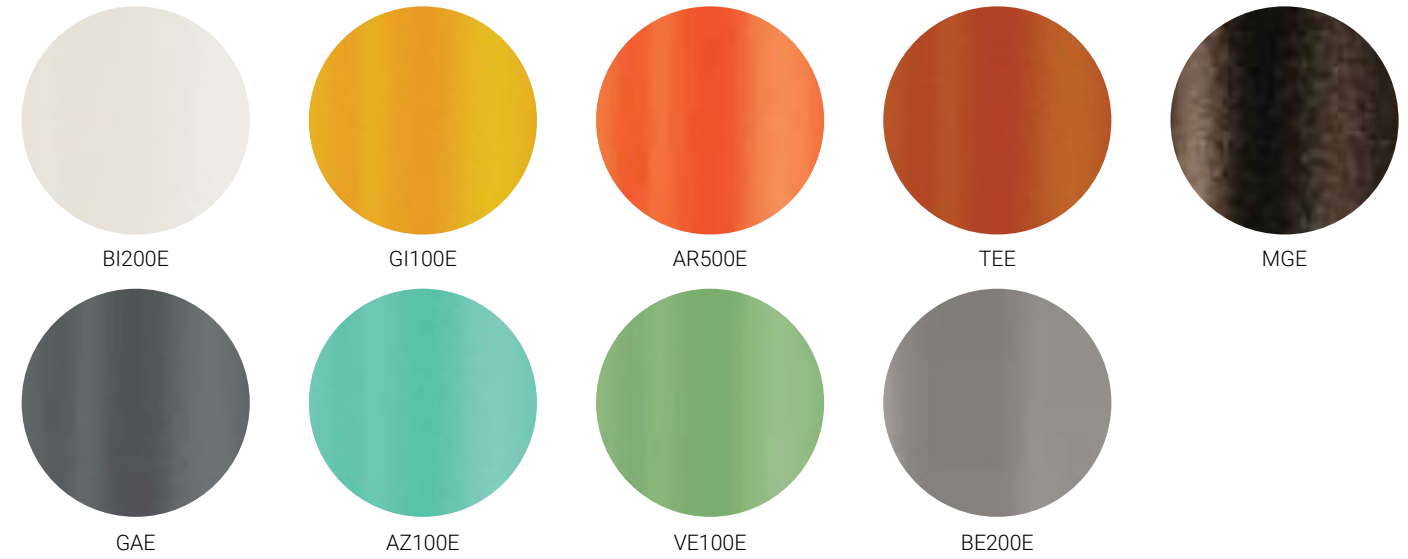
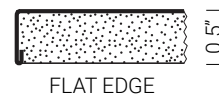

Available in 9 colors matching the powder coated base, for indoor and outdoor use.

Laminate Top

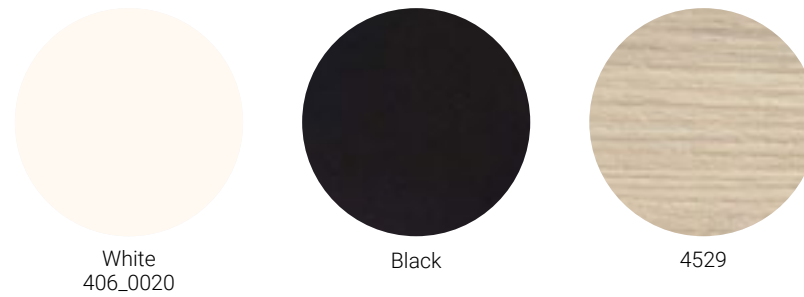
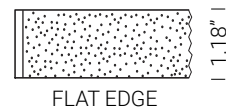

Available in 3 finishes with flat edge, for indoor use only.

BOLD

Metal base in black, white or anthracite powder coated finish for indoor or outdoor use with steel, laminate, or compact laminate tops.
Lead time 8 weeks with 2 years warranty.

Metal Base Powder Coated Finish

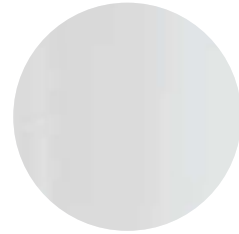

BI100
White

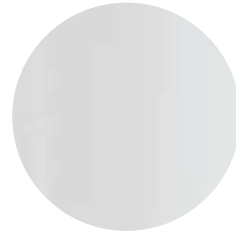

BI100E
White



NERO
Black



GA
Anthracite Grey

Compact Laminate Top White Full Core

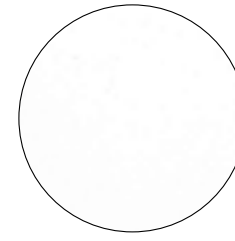
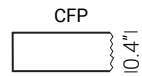
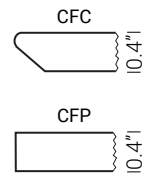

CFC_BI
CFP_BI

Compact laminate white top with full white core available for outdoor use with white powder coated base.

Compact Laminate Top FENIX

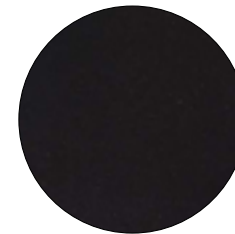
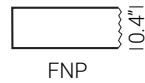

FNP_NE

Compact laminate black top, full black core, with anti-fingerprint protection with black powder coated base.

Compact Laminate Top Black Core

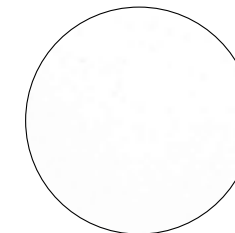
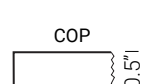
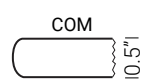
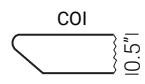

White



Black

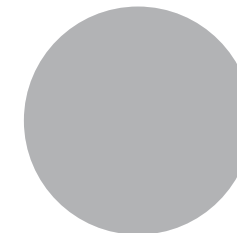

263

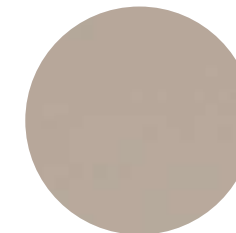

247

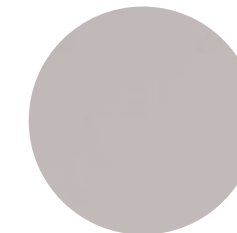

527

BOLD Metal base in black, white or anthracite powder coated finish for indoor or outdoor use with steel, laminate, or compact laminate tops.
Lead time 8 weeks with 2 years warranty.

BOLD BASE FINISHES

Metal Base
Powder Coated
Finish

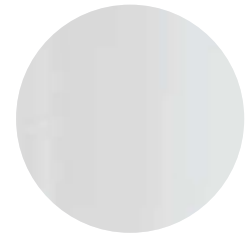

B1100
White



B1100E
White 



NERO
Black



GA
Anthracite Grey

BOLD TOP FINISHES

Compact
Laminate Top
Brown Core

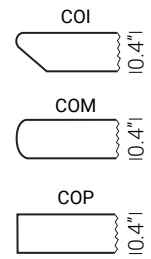

4529

BUDDY

Buddy table bases are available in black or white powder coated finish or antique brass finish. Table tops are available in compact laminate or marble finishes. Lead time 8 weeks with 2 years warranty.

Buddy prices are combined by table top and table base together.

TABLE TOP SHAPE & SIZE	PRODUCT NAME & CODE	LIST PRICE	LIST PRICE	LIST PRICE	LIST PRICE	LIST PRICE	LIST PRICE	LIST PRICE	LIST PRICE
		Table base in powder coated finish	Table base in plated Finishes	Marble Top	Marble Top	Compact Laminate White Full Core	Compact Laminate White Full Core	Compact Laminate Black core FENIX	Compact Laminate Black core
		Two finishes: white or black	OA Antique Brass	MBA, MED, MVG, MGC with black base	MBA, MED, MVG with antique brass base	White finish with antique brass base	White with white base	Black finish with anti-fingerprint protection, with black base	Black finish with black base
	BDT 23x23x10 H 10.20"			1,006.00	1,285.00	892.00	650.00	720.00	526.00
	BDT 23x23x12 H 12.60"			1,081.00	1,322.00	929.00	688.00	758.00	601.00
	BDT 31x31x10 H 10.20"			1,536.00	1,827.00	1,183.00	892.00	914.00	763.00
	BDT 31x31x12 H 12.60"			1,536.00	1,827.00	1,183.00	892.00	914.00	763.00

BDT 23x23x10
BDT 23x23x12

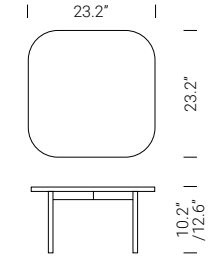

BDT 31x31x10
BDT 31x31x12

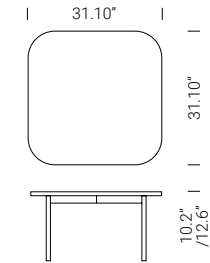

BUDDY

Buddy table bases are available in black or white powder coated finish or antique brass finish. Table tops are available in compact laminate or marble finishes. Lead time 8 weeks with 2 years warranty.

BUDDY BASE FINISH

Metal Base Powder Coated Finish



BI200 White



NEF Black

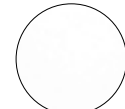

CFP_BI Top



BI200 White Base



FNP_NE Top



COP_NE Top



MBA Top



MED Top



MGC Top



MVG Top

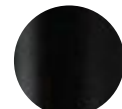

NEF Black Base

Metal Base Plated Finish

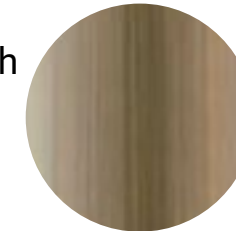

OA Antique Brass

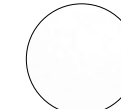

CFP_BI Top



MBA Top



MED Top

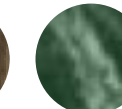

MVG Top



OA Antique Brass

BUDDY TOP FINISH

Marble Top

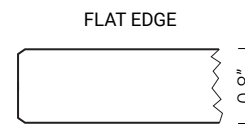

FLAT EDGE

0.8"

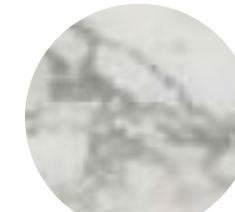

MBA

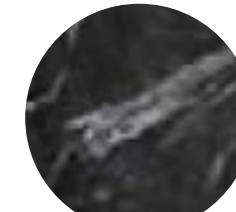

MGC

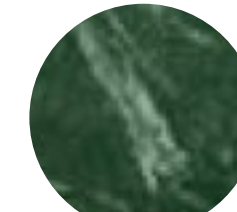

MVG

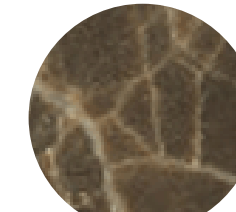

MED

Compact Laminate Top White Full Core



Compact laminate white top with full white core.

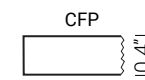

CFP

10.4"

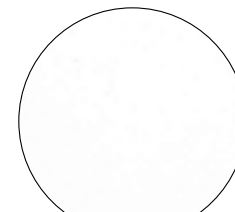

CFP_BI

Compact Laminate Top FENIX



Compact laminate black top, full black core, with anti-fingerprint protection.

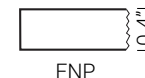

FNP

10.4"



FNP_NE

BUDDY

Buddy table bases are available in black or white powder coated finish or antique brass finish. Table tops are available in compact laminate or marble finishes. Lead time 8 weeks with 2 years warranty.

BUDDY BASE FINISH

Metal Base Powder Coated Finish

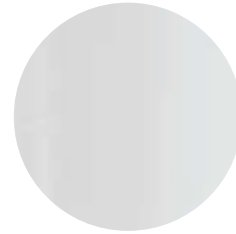

BI200 White



NEF Black

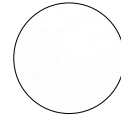

CFP_BI Top



BI200 White Base



FNP_NE Top



COP_NE Top



MBA Top



MED Top

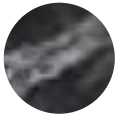

MGC Top



MVG Top



NEF Black Base

Metal Base Plated Finish



OA Antique Brass

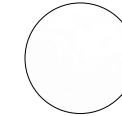

CFP_BI Top



MBA Top



MED Top



MVG Top

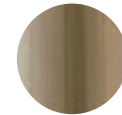

OA Antique Brass

BUDDY TOP FINISH

Compact Laminate Top Black Core

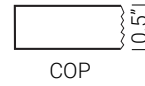

COP



COP_NE

CIRCUIT CRTD

Lead time 8 weeks. Black or white powder coated base with compact laminate (HPL Top) available in white, black with antifingerprint, FNP_3452 with marble effect and FNP_3455 finish with marble effect. Warranty 2 years against construction defects.

Circuit CRTD prices are combined by table top and table base together.

TABLE TOP SHAPE & SIZE	PRODUCT NAME	LIST PRICE Table base in powder coated finish	LIST PRICE Compact Laminate White Full Core	LIST PRICE Compact Laminate Black core FENIX	LIST PRICE FENIX solid laminate tops with marble effect	LIST PRICE FENIX solid laminate tops with marble effect
		Two finishes: White or Black	Finish white with white base	Finish black with anti-fingerprint protection with black base	Finish FNP_3452 (black marble effect) with black base	Finish FNP_3455 (white marble effect) with white base
	CIRCUIT CRTD_D16H17 H 17.70"	--	410.00	410.00	410.00	620.00
	CIRCUIT CRTD_D27H11 H 11.80"	--	620.00	620.00	620.00	962.00

CIRCUIT CRTD_D16H17

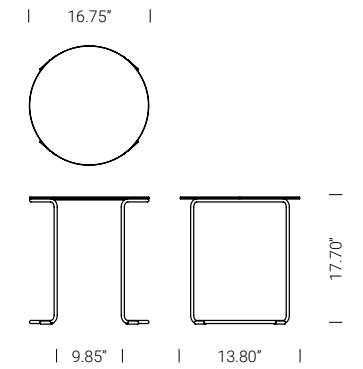

CIRCUIT CRTD_D27H11

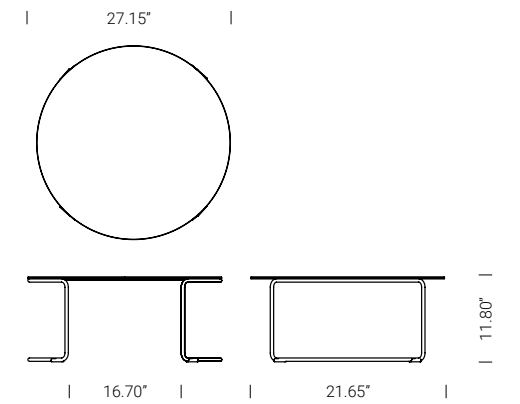

Circuit CRTD_D16H17



Circuit CRTD_D27H11



CIRCUIT CRTD

Lead time 8 weeks. Black or white powder coated base with compact laminate (HPL Top) available in white, black with antifingerprint, FNP_3452 with marble effect and FNP_3455 finish with marble effect. Warranty 2 years against construction defects.

Metal Base Powder Coated Finish

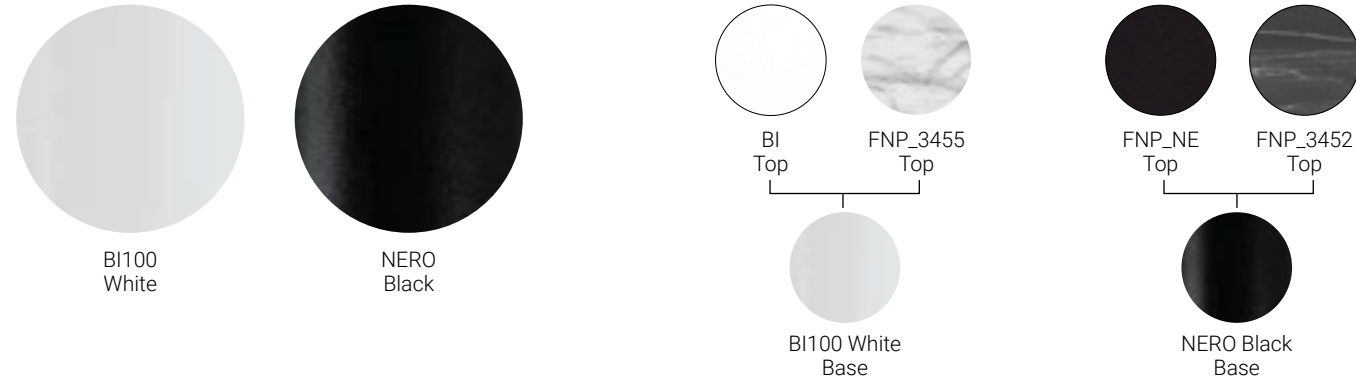

Compact Laminate Top White Full Core



Compact Laminate Top FENIX

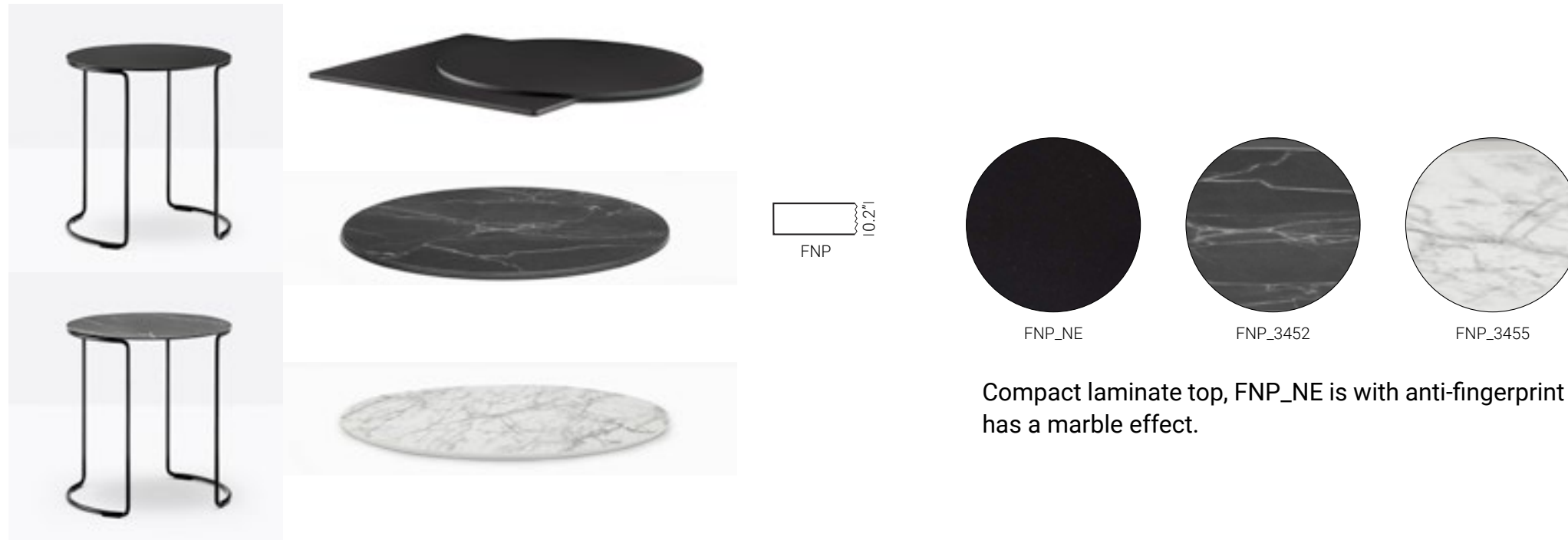



Compact laminate top, FNP_NE is with anti-fingerprint protection. FNP_3452 and FNP_3455 has a marble effect.

CODE

Metal frame coffee tables in white, black, or brown powder coated finishes. Available with compact laminate tops in white or black or marble tops in 4 finishes.
Lead time 8 weeks with 2 years warranty.

Code prices are combined by table top and table base together.

TABLE TOP SHAPE & SIZE	PRODUCT NAME & CODE	LIST PRICE	LIST PRICE	LIST PRICE	LIST PRICE	LIST PRICE	LIST PRICE	LIST PRICE
		Table base in powder coated finish	Marble Top	Marble Top	Marble Top	Compact Laminate White Full Core	Compact Laminate White Full Core	Compact Laminate Black core FENIX
 15.75"X15.75" 19.75"X19.75" 23.25"X23.25"	CODE 15X15X11 H 11.75"	--	685.00	685.00	685.00	460.00	530.00	460.00
	CODE 15X15X23 H 23.75"	--	720.00	720.00	720.00	520.00	575.00	520.00
	CODE 19X19X14 H 14.20"	--	805.00	805.00	805.00	575.00	660.00	575.00
	CODE 23X23X16 H 16.50"	--	1,010.00	1,010.00	1,010.00	690.00	785.00	690.00
 46.85"X23.25"	CODE 46X23X11 H 11.75"	--	1,830.00	1,830.00	1,830.00	1,165.00	1,230.00	1,165.00
 15.75"X15.75" 19.75"X19.75" 23.25"X23.25"	SET_CODE H 11.75" H 14.20" H 16.50"	--	--	--	--	1,615.00	1,830.00	1,615.00

CODE 15X15X11

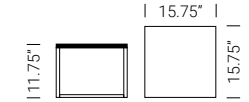

CODE 15X15X23

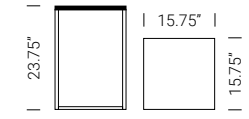

CODE 19X19X14

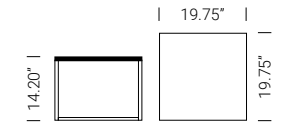

CODE 23X23X16

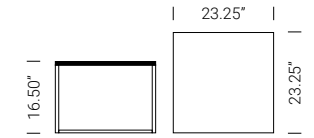

CODE 46X23X11

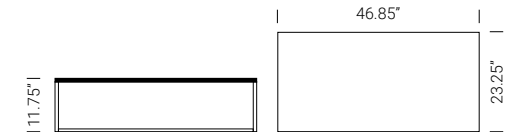

SET_CODE :
CODE 15X15X11
CODE 19X19X14
CODE 23X23X16

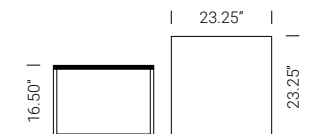
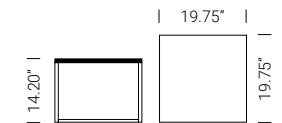
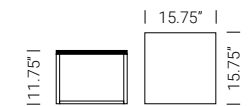

CODE

Metal frame coffee tables in white, black, or brown powder coated finishes. Available with compact laminate tops in white or black or marble tops in 4 finishes. Lead time 8 weeks with 2 years warranty.

Metal Base Powder Coated Finish

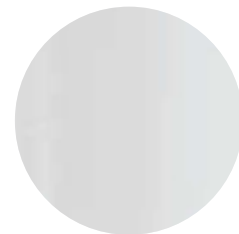

BI100 White

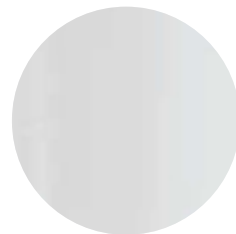

BI100E White



NEF Black

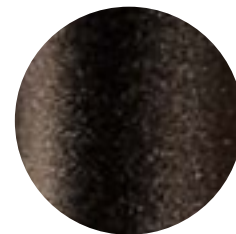

MG Brown

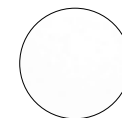

BI Top



FNP_NE Top

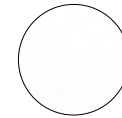

BI Top



BI100 White Base



NEF Black Base



BI100E White Base



MBA Top



MED Top

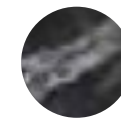

MGC Top



MVG Top



BI100 White Base



MG Brown Base



NEF Black Base



NEF Black Base

Compact Laminate Top White Full Core

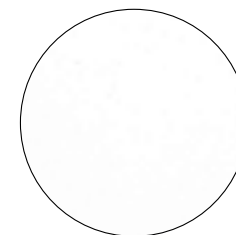
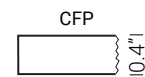

BI

Compact laminate white top with full white core available for outdoor use.

Compact Laminate Top FENIX



FNP_NE

Compact laminate black top, full black core, with anti-fingerprint protection.

Marble Top

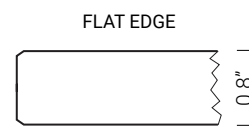

MBA

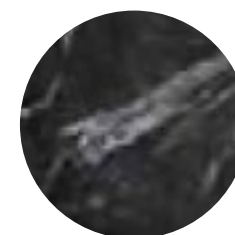

MGC

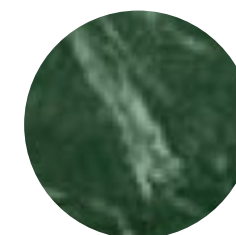

MVG

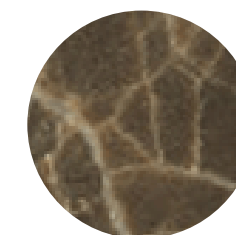



MED

CONCRETE

Concrete tables are available with powder coated metal base for indoor and outdoor use. Available with steel, laminate or compact laminate table tops. Lead time 8 weeks with 2 years warranty.

Concrete prices are divided by base and top according to the customer request. For a complete table, add prices for both selected table base and top.

Concrete table bases and tops can be purchased separately.

TABLE TOP SHAPE & SIZE	PRODUCT NAME & CODE	LIST PRICE	LIST PRICE	LIST PRICE	LIST PRICE	LIST PRICE	LIST PRICE
		Table base in powder coated finish	Steel Top	Laminate Top	Compact Laminate White Full Core	Compact Laminate FENIX	Compact Laminate Black core
 D19.30" D23.55" D27.55" D31.10"	CONCRETE 855-D19.30 H 29.20"	445.00	--	--	315.00	315.00	243.00
	CONCRETE 855-D23.55 H 29.20"	445.00	424.00	220.00	408.00	408.00	273.00
	CONCRETE 855-D27.55 H 29.20"	445.00	452.00	306.00	408.00	408.00	330.00
	CONCRETE 855-D31.10 H 29.20"	445.00	--	346.00	445.00	445.00	408.00
	CONCRETE 855-50-D19.30 H 20.20"	445.00	--	--	315.00	315.00	243.00
	CONCRETE 855-50-D23.55 H 20.20"	445.00	424.00	220.00	408.00	408.00	273.00
	CONCRETE 855-50-D27.55 H 20.20"	445.00	452.00	306.00	408.00	408.00	330.00
	CONCRETE 855-50-D31.10 H 20.20"	445.00	--	346.00	445.00	445.00	408.00
	CONCRETE 855-110-D23.55 H 43.80"	495.00	424.00	220.00	408.00	408.00	273.00
	CONCRETE 855-110-D27.55 H 43.80"	495.00	452.00	306.00	408.00	408.00	330.00
CONCRETE 855-110-D31.10 H 43.80"	495.00	--	346.00	445.00	445.00	408.00	
 23.25"x23.25" 27.55"x27.55"	CONCRETE 855-23.25X23.25 H 29.20"	445.00	424.00	148.00	408.00	408.00	273.00
	CONCRETE 855-27.55X27.55 H 29.20"	445.00	452.00	200.00	445.00	445.00	330.00
	CONCRETE 855-50-23.25X23.25 H 20.20"	445.00	424.00	148.00	408.00	408.00	273.00
	CONCRETE 855-50-27.55X27.55 H 20.20"	445.00	452.00	200.00	445.00	445.00	330.00
	CONCRETE 855-110-23.25X23.25 H 43.80"	495.00	424.00	148.00	408.00	408.00	273.00
	CONCRETE 855-110-27.55X27.55 H 43.80"	495.00	452.00	200.00	445.00	445.00	330.00

CONCRETE 855-D19.30
CONCRETE 855-D23.55
CONCRETE 855-D27.55
CONCRETE 855-D31.10

| Ø19.30"/23.55" / Ø27.55" / Ø31.10" |

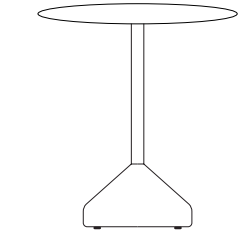

| 14.60"x14.60" |

29.20" (Ø2.0")

CONCRETE 855-23.25X23.25
CONCRETE 855-27.55X27.55

| 23.25"x23.25" / 27.55"x27.55" |

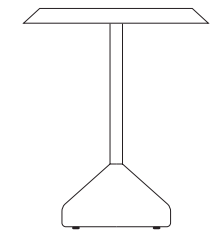

| 14.60"x14.60" |

29.20" (Ø2.0")

CONCRETE 855-50-D19.30
CONCRETE 855-50-D23.55
CONCRETE 855-50-D27.55
CONCRETE 855-50-D31.10

| Ø19.30" / Ø23.55" / Ø27.55" / Ø31.10" |

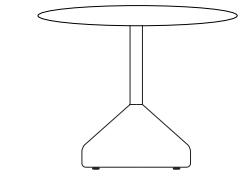

| 14.60"x14.60" |

20.20" (Ø2.0")

CONCRETE 855-50-23.25X23.25
CONCRETE 855-50-27.55X27.55

| 23.25"x23.25" / 27.55"x27.55" |

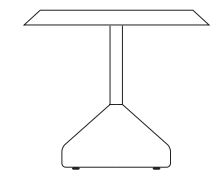

| 14.60"x14.60" |

20.20" (Ø2.0")

CONCRETE 855-110-D23.55
CONCRETE 855-110-D27.55
CONCRETE 855-110-D31.10

| Ø23.55" / Ø27.55" / Ø31.10" |

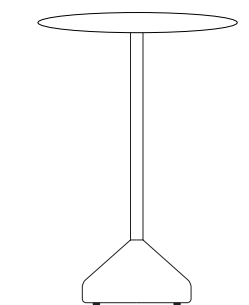

| 14.60"x14.60" |

43.80" (Ø2.0")

CONCRETE 855-110-23.25X23.25
CONCRETE 855-110-27.55X27.55

| 23.25"x23.25" / 27.55"x27.55" |

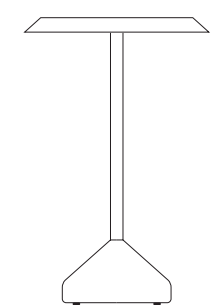

| 14.60"x14.60" |

43.80" (Ø2.0")

CONCRETE

Concrete tables are available with powder coated metal base for indoor and outdoor use. Available with steel, laminate or compact laminate table tops. Lead time 8 weeks with 2 years warranty.

CONCRETE BASE FINISH

Metal Base
Powder Coated
Finish

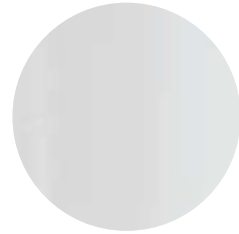

BI100E
White



NPE
Black



GAE
Anthracite Grey

CONCRETE TOP FINISH

Steel Top



Available in 9 matching colors, for indoor and outdoor use with matching powder coated base.

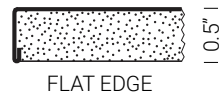

BI200E

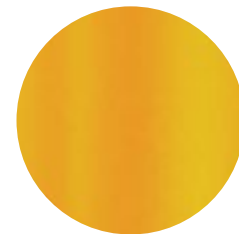

GI100E

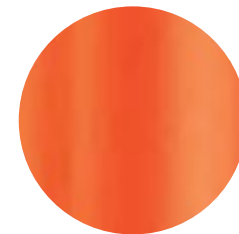

AR500E

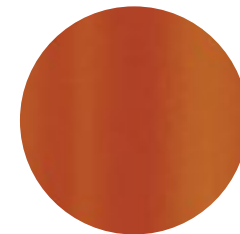

TEE



MGE



GAE

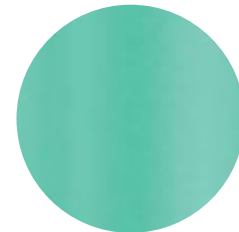

AZ100E

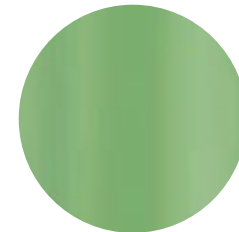

VE100E

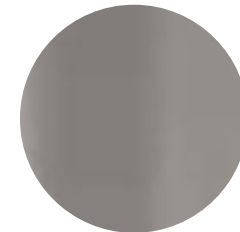

BE200E

Laminate Top

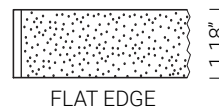

White
406_0020



Black



4529

CONCRETE

Concrete tables are available with powder coated metal base for indoor and outdoor use. Available with steel, laminate or compact laminate table tops. Lead time 8 weeks with 2 years warranty.

Metal Base Powder Coated Finish

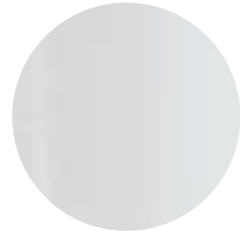

BI100E
White



NPE
Black



GAE
Anthracite Grey

Compact Laminate Top White Full Core



Compact laminate white top with full white core available for outdoor use with white powder coated base.



CFC
10.4'1"

CFP
10.4'1"

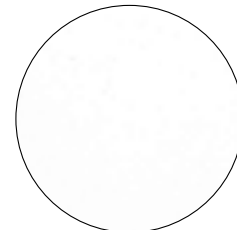

CFC_BI
CFP_BI

Compact Laminate Top FENIX



Compact laminate black top with full black core with anti-fingerprint protection only for indoor use.



FNP
10.4'1"



FNP_NE

Compact Laminate Top Black Core

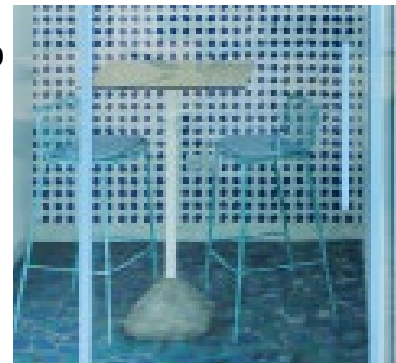

COI
10.5'1"

COM
10.5'1"

COP
10.5'1"

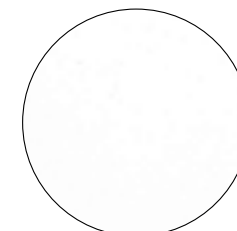

White



Black

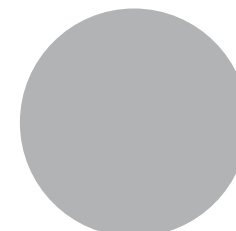

263

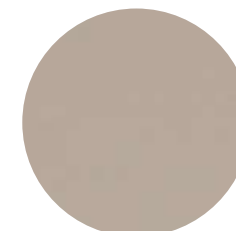

247

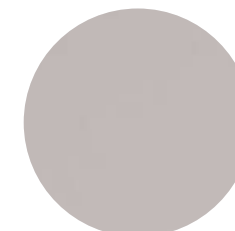

527

CONCRETE

Concrete tables are available with powder coated metal base for indoor and outdoor use. Available with steel, laminate or compact laminate table tops. Lead time 8 weeks with 2 years warranty.

Metal Base
Powder Coated
Finish



BI100E
White



NPE
Black



GAE
Anthracite Grey

Compact
Laminate Top
Brown Core

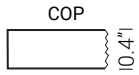

4529

DREAM

Dream tables are available in black, white and MG powder coated finish. Available with marble and compact laminate tops. Lead time 8 weeks with 2 years warranty.

Dream table base and top prices are divided by base and top according to the customer request. For a complete table, add prices for both selected table base and top.

Dream table base and top are sold separately.

TABLE TOP SHAPE & SIZE	PRODUCT NAME & CODE	LIST PRICE	LIST PRICE	LIST PRICE	LIST PRICE	LIST PRICE	LIST PRICE
		Table base in powder coated finish	Marble Top	Marble Top	Compact Laminate White Full Core	Compact Laminate Black core FENIX	Compact Laminate Black / Brown core
		Three finishes: white, black, MG (Brown).	Marble Bianco Carrara	Marble MBA, MED, MGC, MVG	White finish	Black finish with anti-fingerprint protection	White, black, 263, 247 & 527 finish with black core; 4529 finish with brown core.
	DREAM 4800-D19.30 H 29.25"	546.00	--	--	315.00	315.00	243.00
	DREAM 4800-D23.25 H 29.25"	546.00	402.00	666.00	408.00	408.00	273.00
	DREAM 4800-D31.10 H 29.25"	546.00	605.00	1,082.00	595.00	595.00	408.00
	DREAM 4810-D23.25 H 29.25"	569.00	402.00	666.00	408.00	408.00	273.00
	DREAM 4810-D31.10 H 29.25"	569.00	605.00	1,082.00	595.00	595.00	408.00
	DREAM 4810-D35.00 H 29.25"	569.00	741.00	1,351.00	737.00	737.00	475.00
	DREAM 4830-D23.25 H 29.25"	364.00	402.00	666.00	408.00	408.00	273.00
	DREAM 4830-D31.10 H 29.25"	364.00	605.00	1,082.00	595.00	595.00	408.00
	DREAM 4830-D35.00 H 29.25"	364.00	741.00	1,351.00	737.00	737.00	475.00
	DREAM 4833-D23.25 H 20.20"	378.00	402.00	666.00	408.00	408.00	273.00
	DREAM 4833-D31.10 H 20.20"	378.00	605.00	1,082.00	595.00	595.00	408.00
	DREAM 4833-D35.00 H 20.20"	378.00	741.00	1,351.00	737.00	737.00	475.00
	DREAM 4834-D19.30 H 43.80"	387.00	--	--	315.00	315.00	243.00
	DREAM 4834-D23.25 H 43.80"	387.00	402.00	666.00	408.00	408.00	273.00
	DREAM 4840-D35 H 29.25"	663.00	741.00	1,351.00	737.00	737.00	475.00
	DREAM 4840-D39 H 29.25"	663.00	--	--	949.00	949.00	594.00
	DREAM 4840-D46.85 H 29.25"	663.00	--	--	1,420.00	1,420.00	978.00
	DREAM 4840-D50.75 H 29.25"	663.00	--	--	1,520.00	1,520.00	--
DREAM 4844-D31.10 H 43.80"	510.00	605.00	1,082.00	595.00	595.00	408.00	

DREAM 4800-D19.30
DREAM 4800-D23.25
DREAM 4800-D31.10

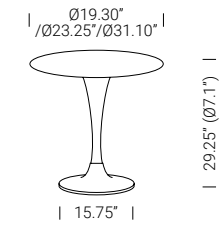

DREAM 4810-D23.25
DREAM 4810-D31.10
DREAM 4810-D35.00

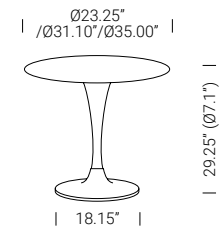

DREAM 4830-D23.25
DREAM 4830-D31.10
DREAM 4830-D35.00

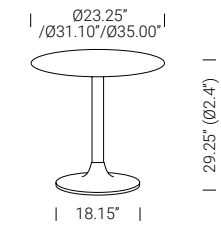

DREAM 4833-D23.25
DREAM 4833-D31.10
DREAM 4833-D35.00

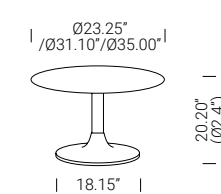

DREAM 4834-D19.30
DREAM 4834-D23.25

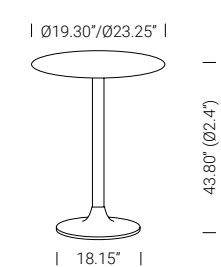

DREAM 4840-D35
DREAM 4840-D39
DREAM 4840-D46.85
DREAM 4840-D50.75

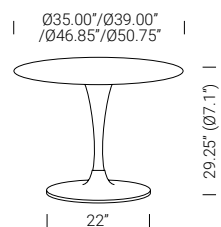

DREAM 4844-D31.10

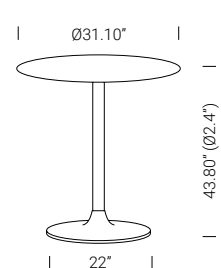

DREAM

Dream tables are available in black, white and MG powder coated finish.
Available with marble and compact laminate tops.
Lead time 8 weeks with 2 years warranty.

Dream table base and top prices are divided by base and top according to the customer request. For a complete table, add prices for both selected table base and top.

Dream table base and top are sold separately.

TABLE TOP SHAPE & SIZE	PRODUCT NAME & CODE	LIST PRICE	LIST PRICE	LIST PRICE	LIST PRICE	LIST PRICE	LIST PRICE
		Table base in powder coated finish	Marble Top	Marble Top	Compact Laminate White Full Core	Compact Laminate Black core FENIX	Compact Laminate Black / Brown core
 23.25\"X23.25\" 31.10\"X31.10\" 35.00\"X35.00\"	DREAM 4810-23.35X23.35 H 29.25"	546.00	402.00	666.00	408.00	408.00	273.00
	DREAM 4830-23.35X23.35 H 29.25"	364.00	402.00	666.00	408.00	408.00	273.00
	DREAM 4833-23.35X23.35 H 20.20"	378.00	402.00	666.00	408.00	408.00	273.00
	DREAM 4840-31.10X31.10 H 29.25"	663.00	605.00	1,082.00	595.00	595.00	408.00
	DREAM 4840-35.00X35.00 H 29.25"	663.00	741.00	1,351.00	737.00	737.00	475.00

DREAM 4810-23.35X23.35

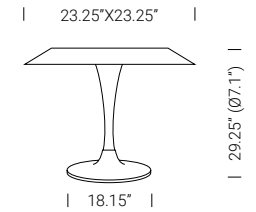

DREAM 4830-23.35X23.35

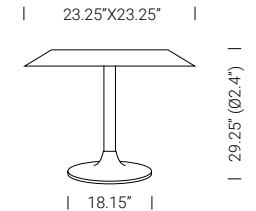

DREAM 4833-23.35X23.35

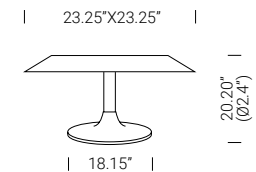

DREAM 4840-31.10\"X31.10\"
DREAM 4840-35.00X35.00

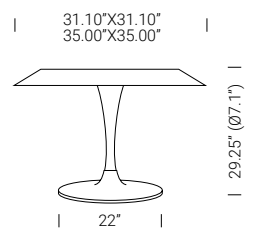

DREAM

Dream tables are available in black, white and MG powder coated finish.
Available with marble and compact laminate tops.
Lead time 8 weeks with 2 years warranty.

DREAM BASE FINISH

Metal Base
Powder Coated
Finish

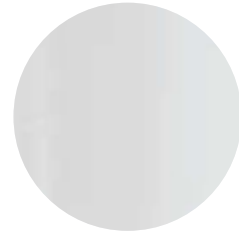

BI100
White

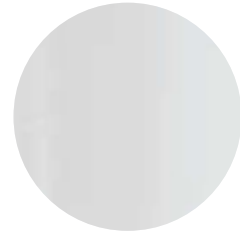

BI100E
White



NERO
Black

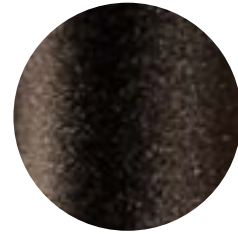

MG
Brown

DREAM TOP FINISH

Marble Top



FLAT EDGE

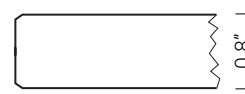

Bianco Carrara-Matt



Bianco Carrara-Gloss

Marble Top



FLAT EDGE

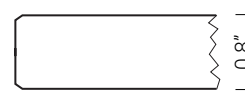

MBA

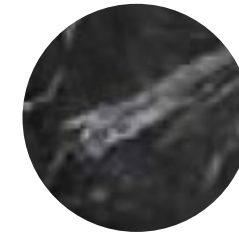

MGC

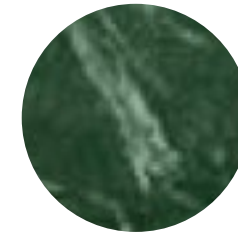

MVG

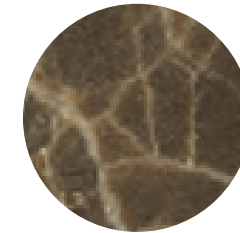

MED

Compact
Laminate
Top
White Full
Core



CFP

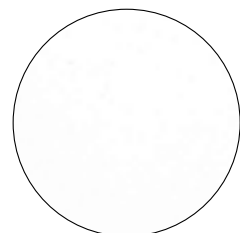

BI

DREAM

Dream tables are available in black, white and MG powder coated finish.
Available with marble and compact laminate tops.
Lead time 8 weeks with 2 years warranty.

DREAM BASE FINISH

Metal Base
Powder Coated
Finish

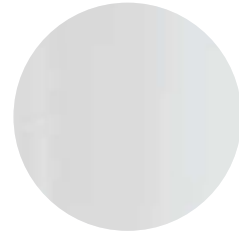

BI100
White



BI100E
White



NERO
Black

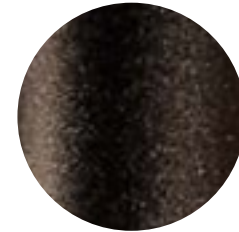

MG
Brown

DREAM TOP FINISH

Compact
Laminate
Top FENIX

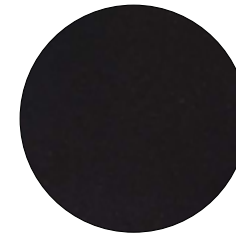
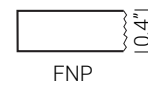

FNP_NE

Compact
Laminate Top
Black Core

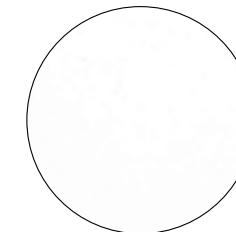
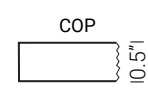
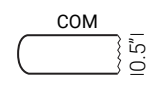
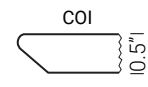

White



Black

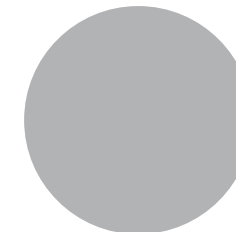

263

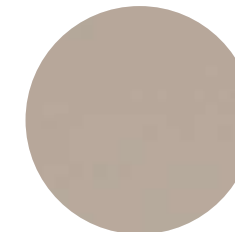

247

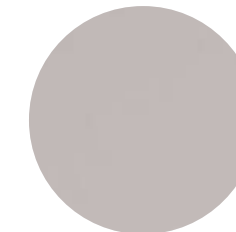

527

Compact
Laminate Top
Brown Core

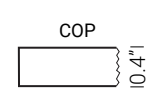
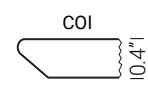

4529

Polypropylene table base available in 5 colours suitable for outdoor and indoor use with tempered glass, laminate, or compact laminate tops.
Lead time 8 weeks with 2 years warranty.

Ikon table base and top prices are divided by base and top according to the customer request. For a complete table, add prices for both selected table base and top.

Ikon table base and top are sold separately.

TABLE TOP SHAPE & SIZE	PRODUCT NAME & CODE	LIST PRICE	LIST PRICE	LIST PRICE	LIST PRICE	LIST PRICE	LIST PRICE
		Polypropylene Table base	Tempered Glass Top	Laminate Top	Compact Laminate White Full Core	Compact Laminate FENIX	Compact Laminate Black / Brown core
		Black, white, BE, GC, or SA finish	Transparent, black, white	Three finishes: white, black, 4529.	White finish	Black finish with fingerprint protection.	White, black, 263, 247 & 527 finish with black core; 4529 finish with brown core.
 <p>D19.30" D23.25" D23.65" D27.55" D31.10" D35.00" D39.00" D46.85" D50.75"</p>	IKON 865-D19.30 H 28.50"	346.00	--	--	315.00	315.00	243.00
	IKON 865-D23.25 H 28.50"	346.00	--	220.00	408.00	408.00	273.00
	IKON 865-D27.55 H 28.50"	346.00	--	306.00	445.00	445.00	330.00
	IKON 865-D31.10 H 28.50"	346.00	--	346.00	595.00	595.00	408.00
	IKON 865V-D23.65 H 28.30"	290.00	411.00	--	--	--	--
	IKON 865V-D27.55 H 28.30"	290.00	427.00	--	--	--	--
	IKON 863-D19.30 H 18.70"	308.00	--	--	315.00	315.00	243.00
	IKON 863-D23.25 H 18.70"	308.00	--	220.00	408.00	408.00	273.00
	IKON 863-D27.55 H 18.70"	308.00	--	306.00	445.00	445.00	330.00
	IKON 863V-D23.65 H 18.40"	270.00	411.00	--	--	--	--
	IKON 866-D35 H 28.70"	400.00	--	408.00	737.00	737.00	475.00
	IKON 866-D39 H 28.70"	400.00	--	494.00	949.00	949.00	594.00
	IKON 867-D19.30 H 42.30"	501.00	--	--	315.00	315.00	243.00
	IKON 867-D23.25 H 42.30"	501.00	--	220.00	408.00	408.00	273.00
	IKON 867-D27.55 H 42.30"	501.00	--	306.00	445.00	445.00	330.00
	IKON 869-D46.85 H 28.50"	560.00	--	780.00	1,530.00	1,530.00	978.00
	IKON 869-D50.75 H 28.50"	560.00	--	915.00	1,920.00	1,920.00	1,250.00

IKON 865-D19.30
IKON 865-D23.25
IKON 865-D27.55
IKON 865-D31.10

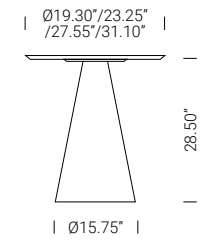

IKON 865V-D23.65
IKON 865V-D27.55

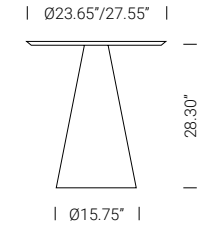

IKON 863-D19.30
IKON 863-D23.25
IKON 863-D27.55

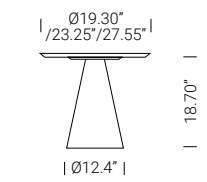

IKON 863V-D23.65

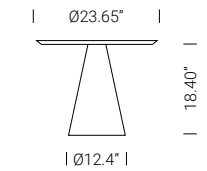

IKON 866-D35
IKON 866-D39

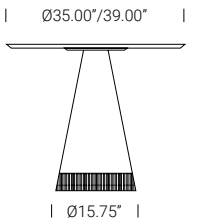

IKON 867-D19.30
IKON 867-D23.25
IKON 867-D27.55

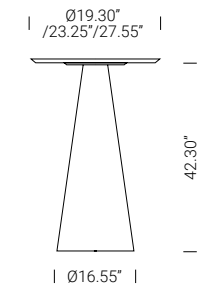

IKON 869-D46.85
IKON 869-D50.75

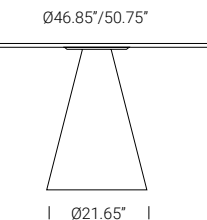



IKON

Polypropylene table base available in 5 colours suitable for outdoor and indoor use with tempered glass, laminate, or compact laminate tops.
Lead time 8 weeks with 2 years warranty.

Ikon table base and top prices are divided by base and top according to the customer request. For a complete table, add prices for both selected table base and top.

Ikon table base and top are sold separately.

TABLE TOP SHAPE & SIZE	PRODUCT NAME & CODE	LIST PRICE	LIST PRICE	LIST PRICE	LIST PRICE	LIST PRICE	LIST PRICE
		Polypropylene Table base	Glass Top	Laminate Top	Compact Laminate White Full Core	Compact Laminate FENIX	Compact Laminate Black / Brown core
 23.25"X23.25" 27.55"X27.55" 35.00"X35.00"	IKON 865-23.35X23.35 H 28.50"	346.00	427.00	148.00	408.00	408.00	273.00
	IKON 865-27.55X27.55 H 28.50"	346.00	--	200.00	445.00	445.00	330.00
	IKON 866-35.00X35.00 H 28.70"	400.00	--	276.00	737.00	737.00	475.00
	IKON 867-23.35X23.35 H 42.30"	501.00	--	148.00	408.00	408.00	273.00
 46.85"X31.10" 50.80"X31.10"	IKON 869-46.85X31.10 H 28.50"	560.00	--	324.00	1,015.00	1,015.00	762.00
	IKON 869-50.80X31.10 H 28.50"	576.00	--	--	1,115.00	1,115.00	814.00
 47.25"X31.50" 63.00"X37.45" 71.00"X43.30"	IKON 869-2-47.25X31.50 H 28.50"	915.00	--	--	1,060.00	--	--
	IKON 869-2-63.00X37.45 H 28.50"	915.00	--	--	2,105.00	--	--
	IKON 869-2-71.00X43.30 H 28.50"	915.00	--	--	2,800.00	--	--

IKON 865-23.35X23.35
IKON 865-27.55X27.55

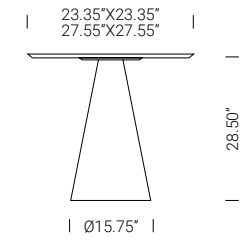

IKON 866-35.00X35.00

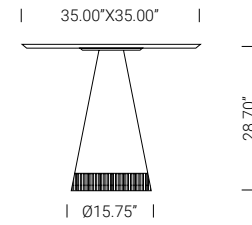

IKON 867-23.35X23.35

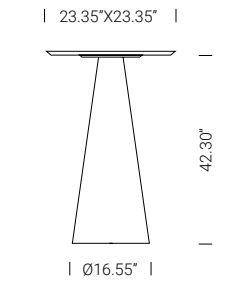

IKON 869-46.85X31.10
IKON 869-50.80X31.10

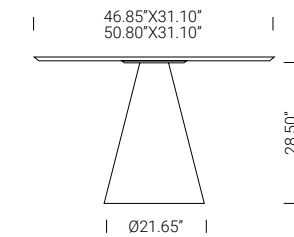

IKON 869-2-47.25X31.50
IKON 869-2-63.00X37.45
IKON 869-2-71.00X43.30

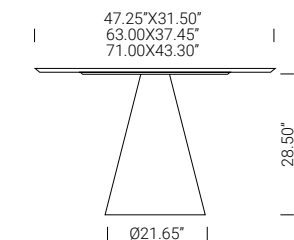

IKON

Polypropylene table base available in 5 colours suitable for outdoor and indoor use with tempered glass, laminate, or compact laminate tops.
Lead time 8 weeks with 2 years warranty.

Polypropylene base finish

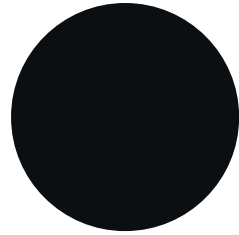

NE

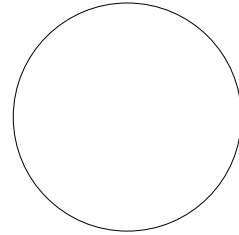

BI

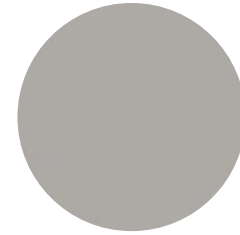

BE

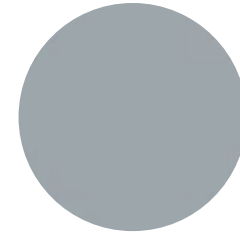

GC

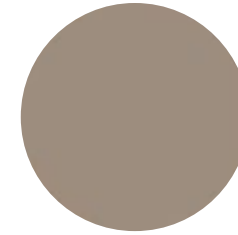

SA

Glass Top

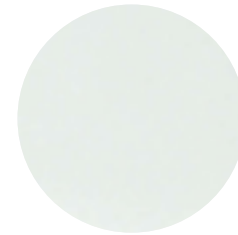
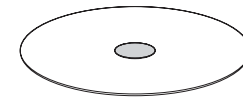

TRA

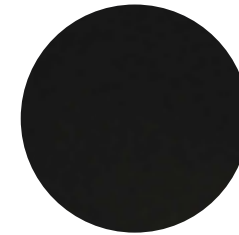

NER



BIA

Available with Ikon 863/V and Ikon 865/V bases for indoor and outdoor use.

Laminate Top

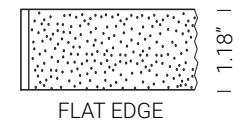

White
406_0020

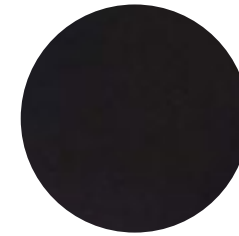

Black



4529

Available in 3 finishes with flat edge, for indoor use only.

IKON

Polypropylene table base available in 5 colours suitable for outdoor and indoor use with tempered glass, laminate, or compact laminate tops.
Lead time 8 weeks with 2 years warranty.

IKON BASE FINISH

Polypropylene base finish 

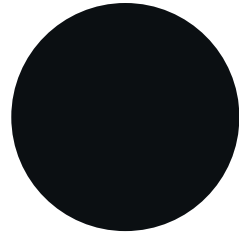

NE

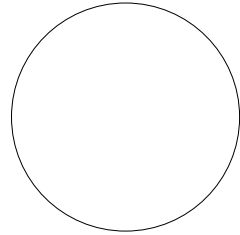

BI

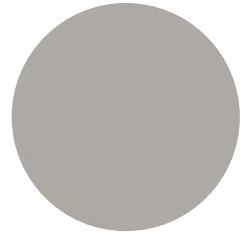

BE

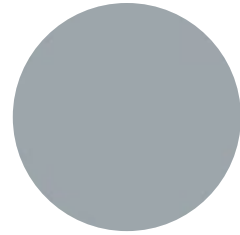

GC

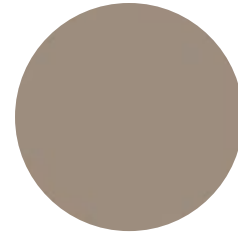

SA

IKON TOP FINISH

Compact Laminate Top White Full Core 

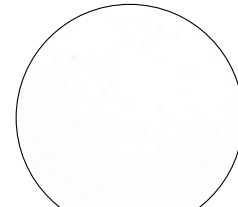
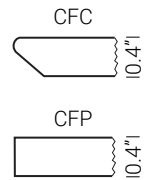

CFC_BI
CFP_BI

Compact laminate white top with full white core that is available for outdoor use.

Compact Laminate Top FENIX

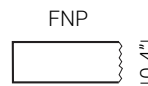

FNP_NE

Compact laminate black top, full black core, with anti-fingerprint protection.

IKON

Polypropylene table base available in 5 colours suitable for outdoor and indoor use with tempered glass, laminate, or compact laminate tops.
Lead time 8 weeks with 2 years warranty.

Polypropylene base finish

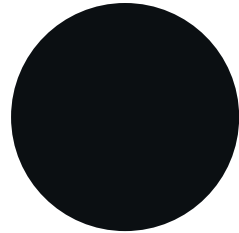

NE

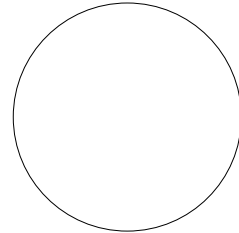

BI

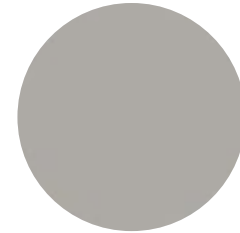

BE

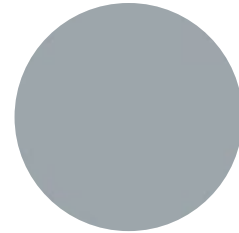

GC

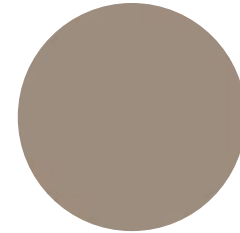

SA

Compact Laminate Top Black Core

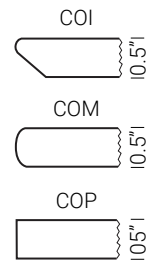

Black

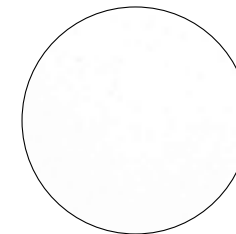

White

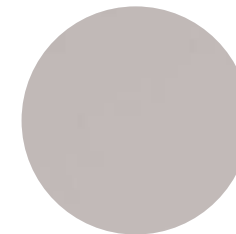

527 

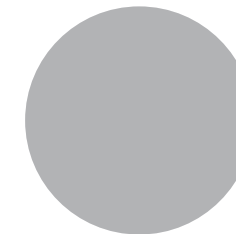

263 

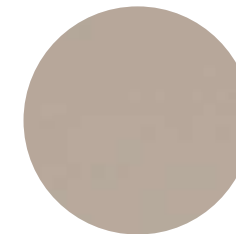

247 



Black Top

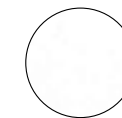

White Top



527 Top



263 Top



247 Top



NE Base

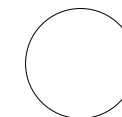

BI Base



BE Base



GC Base



SA Base

All Compact Laminate tops with black core are available for outdoor use, except black finish top.

Compact Laminate Top Brown Core

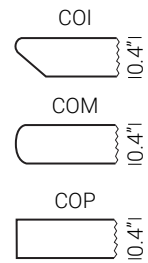

4529

IKON 869/2

Black or white polyethylene base with compact laminate (HPL Top) available in white or black with anti-fingerprint protection top.
Lead time 8 weeks with 2 years warranty against construction defects.

Ikon 869/2 prices are combined table base price and table top price together.

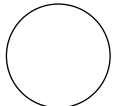
TABLE TOP SHAPE & SIZE	PRODUCT NAME	LIST PRICE Polyethylene Base Finish	LIST PRICE Compact Laminate Top White Full Core	LIST PRICE Compact Laminate Top FENIX black core
		Two finishes: White or black.	Finish white CFC_BI with white base 	Finish black FNP_NE with anti-fingerprint protection with black base
 D 55.00" D 59.00"	IKON 869/2-D55 H 28.35"	--	--	1,400.00
	IKON 869/2-D59 H 28.35"	--	2,430.00	--

IKON 869/2-D55
IKON 869/2-D59

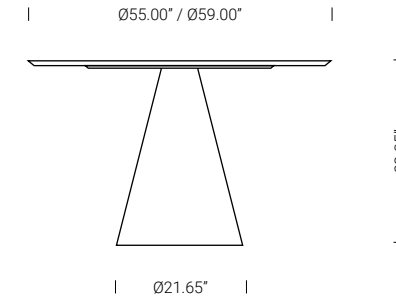

IKON 869/2

Black or white polyethylene base with compact laminate (HPL Top) available in white or black with anti-fingerprint protection top.
Lead time 8 weeks with 2 years warranty against construction defects.

Polyethylene Base Finish

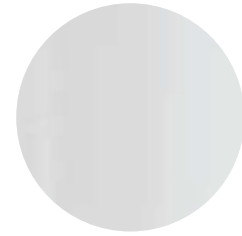

BI100E
White



NEF Black
Soft-Touch

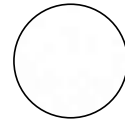

CFC_BI
Top



FNP_NE
Top

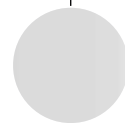

BI100E
White

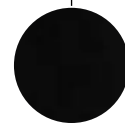

NEF Black
Soft-Touch

Compact Laminate Top White Full Core

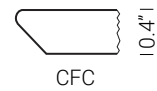

CFC

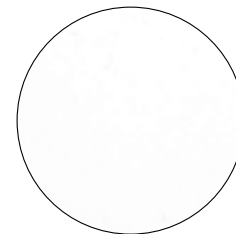

CFC_BI

Compact Laminate Top FENIX

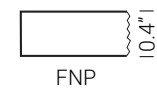

FNP



FNP_NE

Compact laminate black top, full black core, with anti-fingerprint protection.

INOX ONE

Inox One table with metal round base is available in indoor and outdoor powder coated base finish, brushed or polished stainless steel, antique brass or bronze finishes. The tables have matching marble, steel, laminate, or compact laminate tops. Lead time 8 weeks with 2 years warranty.

Inox One table base and top prices are divided by base and top according to the customer request. For a complete table, add prices for both selected table base and top.

Inox One table base and top are sold separately.

TABLE TOP SHAPE & SIZE	PRODUCT NAME & CODE	LIST PRICE	LIST PRICE	LIST PRICE	LIST PRICE	LIST PRICE	LIST PRICE	LIST PRICE	LIST PRICE	LIST PRICE	LIST PRICE
		Table base in powder coated finish	Table base in steel finish	Table base in antique finishes	Marble Top	Marble Top	Steel Top	Laminate Top	Compact Laminate White Full Core	Compact Laminate FENIX	Compact Laminate Black / Brown core
 <p>D19.30" D23.25" D27.55" D31.10" D35.00"</p>	INOX 4400-D19.30 H 29.30"	269.00	--	--	--	--	--	--	315.00	315.00	243.00
	INOX 4400-D23.25 H 29.30"	269.00	--	--	402.00	666.00	424.00	220.00	408.00	408.00	273.00
	INOX 4401-D19.30 H 29.30"	--	371.00	516.00	--	--	--	--	315.00	315.00	243.00
	INOX 4401-D23.25 H 29.30"	--	371.00	516.00	402.00	666.00	424.00	220.00	408.00	408.00	273.00
	INOX 4400-50-D19.30 H 20.20"	269.00	--	--	--	--	--	--	315.00	315.00	243.00
	INOX 4400-50-D23.25 H 20.20"	269.00	--	--	402.00	666.00	424.00	220.00	408.00	408.00	273.00
	INOX 4401-50-D19.30 H 20.20"	--	369.00	516.00	--	--	--	--	315.00	315.00	243.00
	INOX 4401-50-D23.25 H 20.20"	--	369.00	516.00	402.00	666.00	424.00	220.00	408.00	408.00	273.00
	INOX 4404-D19.30 H 43.90"	306.00	425.00	599.00	--	--	--	--	315.00	315.00	243.00
	INOX 4404-D23.25 H 43.90"	306.00	425.00	599.00	402.00	666.00	424.00	220.00	408.00	408.00	273.00
	INOX 4412-D27.55 H 29.30"	286.00	410.00	537.00	500.00	870.00	452.00	306.00	445.00	445.00	330.00
	INOX 4412-D31.10 H 29.30"	286.00	410.00	537.00	605.00	1,082.00	--	346.00	595.00	595.00	408.00
	INOX 4412-D35.00 H 29.30"	286.00	410.00	537.00	741.00	1,351.00	--	408.00	737.00	737.00	475.00
	INOX 4412-50-D31.10 H 20.20"	299.00	422.00	551.00	605.00	1,082.00	--	346.00	595.00	595.00	408.00
	INOX 4412-50-D35.00 H 20.20"	299.00	422.00	551.00	741.00	1,351.00	--	408.00	737.00	737.00	475.00
	INOX 4414R-D19.30 H 43.90"	--	608.00	--	--	--	--	--	315.00	315.00	243.00
	INOX 4414R-D23.25 H 43.90"	--	608.00	--	402.00	666.00	424.00	220.00	408.00	408.00	273.00
INOX 4414R-D27.55 H 43.90"	--	608.00	--	500.00	870.00	452.00	306.00	445.00	445.00	330.00	

INOX 4400-D19.30
INOX 4400-D23.25
INOX 4401-D19.30
INOX 4401-D23.25

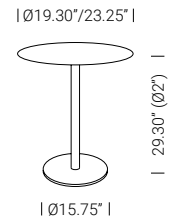

INOX 4400-50-D19.30
INOX 4400-50-D23.25
INOX 4401-50-D19.30
INOX 4401-50-D23.25

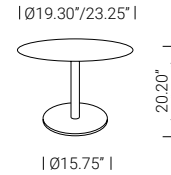

INOX 4404-D19.30
INOX 4404-D23.25

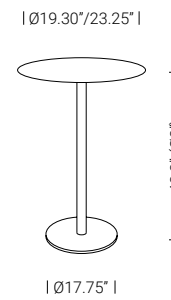

INOX 4412-D27.55
INOX 4412-D31.10
INOX 4412-D35.00

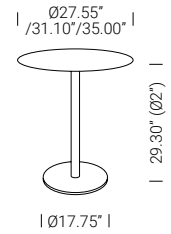

INOX 4412-50-D31.10
INOX 4412-50-D35.00

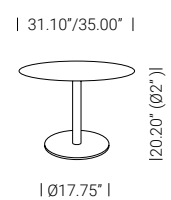

INOX 4414R-D19.30
INOX 4414R-D23.25
INOX 4414R-D27.55

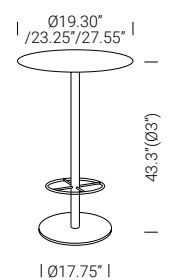



INOX ONE

Inox One table with metal round base is available in indoor and outdoor powder coated base finish, brushed or polished stainless steel, antique brass or bronze finishes. The tables have matching marble, steel, laminate, or compact laminate tops. Lead time 8 weeks with 2 years warranty.

Inox One table base and top prices are divided by base and top according to the customer request. For a complete table, add prices for both selected table base and top.

Inox One table base and top are sold separately.

TABLE TOP SHAPE & SIZE	PRODUCT NAME & CODE	LIST PRICE	LIST PRICE	LIST PRICE	LIST PRICE	LIST PRICE	LIST PRICE	LIST PRICE	LIST PRICE	LIST PRICE	LIST PRICE
		Table base in powder coated finish	Table base in steel finish	Table base in antique finishes	Marble Top	Marble Top	Steel Top	Laminate Top	Compact Laminate White Full Core	Compact Laminate FENIX	Compact Laminate Black / Brown core
 D31.10" D35.00" D39.00" D46.85" D50.75"	INOX 4430-D39 H 29.30"	403.00	--	--	--	--	--	494.00	949.00	949.00	594.00
	INOX 4430-D46.85 H 29.30"	403.00	--	--	--	--	--	750.00	1,420.00	1,420.00	978.00
	INOX 4430-D50.75 H 29.30"	403.00	--	--	--	--	--	872.00	1,520.00	1,520.00	--
	INOX 4431-D39 H 29.30"	--	579.00	697.00	--	--	--	494.00	949.00	494.00	594.00
	INOX 4431-D46.85 H 29.30"	--	579.00	697.00	--	--	--	750.00	1,420.00	1,420.00	978.00
	INOX 4431-D50.75 H 29.30"	--	579.00	697.00	--	--	--	872.00	1,520.00	1,520.00	--
	INOX 4433-D39 20.20"	417.00	593.00	--	--	--	--	494.00	949.00	949.00	594.00
	INOX 4433-D46.85 20.20"	417.00	593.00	--	--	--	--	750.00	1,420.00	1,420.00	978.00
	INOX 4433-D50.75 20.20"	417.00	593.00	--	--	--	--	872.00	1,520.00	1,520.00	--
	INOX 4434-D31.10 H 43.90"	445.00	648.00	765.00	605.00	1,082.00	--	346.00	595.00	595.00	408.00
	INOX 4434-D35.00 H 43.90"	445.00	648.00	765.00	741.00	1,351.00	--	408.00	737.00	737.00	475.00
	INOX 4434-D39 H 43.90"	445.00	648.00	765.00	--	--	--	494.00	949.00	494.00	594.00
 47.25"x31.50" 63.00"x37.40" 71.00"x43.30"	INOX-4431-OV47.25X31.50 H 29.30"	--	579.00	697.00	--	--	--	--	930.00	--	--
	INOX-4430-OV47.25X31.50 H 29.30"	403.00	--	--	--	--	--	--	930.00	--	--
	INOX 4901-OV63.00X37.40 H 28.75"	--	705.00	--	--	--	--	--	1,968.00	--	--
	INOX 4901-OV71.00X43.30 H 28.75"	--	705.00	--	--	--	--	--	2,766.00	--	--
	INOX 4903-OV47.25X31.50 H 16.30"	--	622.00	--	--	--	--	--	930.00	--	--

INOX 4430-D39.00
 INOX 4430-D46.85
 INOX-4430-D50.75
 INOX 4431-D39.00
 INOX 4431-D46.85
 INOX-4431-D50.75

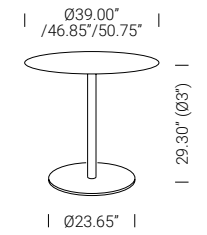

INOX 4433-D39.00
 INOX 4433-D46.85
 INOX-4433-D50.75

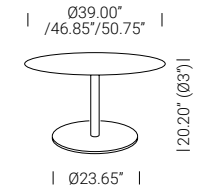

INOX 4434-D31.10
 INOX 4434-D35.00
 INOX 4434-D39.00

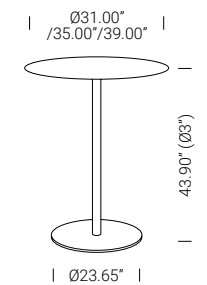

INOX-4431-OV47.25X31.50
 INOX-4430-OV47.25X31.50

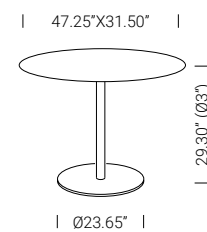

INOX 4901-OV63.00X37.40
 INOX 4901-OV71.00X43.30

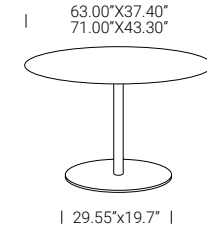

INOX 4903-OV47.25X31.50

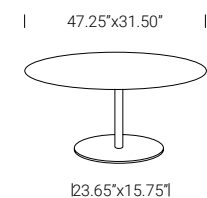

INOX ONE

Inox One table with metal round base is available in indoor and outdoor powder coated base finish, brushed or polished stainless steel, antique brass or bronze finishes. The tables have matching marble, steel, laminate, or compact laminate tops. Lead time 8 weeks with 2 years warranty.

Inox One table base and top prices are divided by base and top according to the customer request. For a complete table, add prices for both selected table base and top.

Inox One table base and top are sold separately.

TABLE TOP SHAPE & SIZE	PRODUCT NAME & CODE	LIST PRICE	LIST PRICE	LIST PRICE	LIST PRICE	LIST PRICE	LIST PRICE	LIST PRICE	LIST PRICE	LIST PRICE	LIST PRICE
		Table base in powder coated finish	Table base in steel finish	Table base in antique finishes	Marble Top	Marble Top	Steel Top	Laminate Top	Compact Laminate White Full Core	Compact Laminate FENIX	Compact Laminate Black / Brown core
23.25"x23.25" 27.55"x27.55" 31.10"x31.10" 35.00"x35.00"	INOX 4412-23.25X23.25 H 29.30"	286.00	410.00	537.00	402.00	666.00	424.00	148.00	408.00	408.00	273.00
	INOX 4412-50-23.25X23.25 H 20.20"	299.00	422.00	551.00	402.00	666.00	424.00	148.00	408.00	408.00	273.00
	INOX 4412-27.55X27.55 H 29.30"	286.00	410.00	537.00	500.00	870.00	452.00	200.00	445.00	445.00	330.00
	INOX 4414R-23.25X23.25 H 43.90"	--	608.00	--	402.00	666.00	424.00	148.00	408.00	408.00	273.00
	INOX 4414R-27.55 X 27.55 H 43.90"	--	608.00	--	500.00	870.00	452.00	200.00	445.00	445.00	330.00
	INOX 4430-27.55X27.55 H 29.30"	403.00	--	--	500.00	870.00	452.00	200.00	445.00	445.00	330.00
	INOX 4430-31.10X31.10 H 29.30"	403.00	--	--	605.00	1,082.00	535.00	228.00	595.00	595.00	408.00
	INOX 4430-35.00X35.00 H 29.30"	403.00	--	--	741.00	1,351.00	--	276.00	737.00	737.00	475.00
	INOX 4431-31.10X31.10 H 29.30"	--	579.00	697.00	605.00	1,082.00	535.00	228.00	595.00	595.00	408.00
	INOX 4431-35.00X35.00 H 29.30"	--	579.00	697.00	741.00	1,341.00	--	276.00	737.00	737.00	475.00
46.85X31.10" 53.15X31.10" 62.60X31.10"	INOX 4433-31.10X31.10 H 20.20"	--	593.00	--	605.00	1,082.00	535.00	228.00	595.00	595.00	408.00
	INOX 4433-35.00X35.00 H 20.20"	417.00	593.00	--	741.00	1,341.00	--	276.00	737.00	737.00	475.00
	INOX 4434-23.25X23.25 H 43.90"	445.00	648.00	765.00	402.00	666.00	424.00	148.00	408.00	408.00	273.00
	INOX 4901-46.85X31.10 H 28.75"	--	705.00	--	860.00	1,587.00	--	324.00	1,015.00	1,015.00	762.00
INOX 4901-53.15X31.10 H 28.75"	INOX 4901-53.15X31.10 H 28.75"	--	705.00	--	--	--	--	365.00	--	--	--
	INOX 4901-62.60X31.10 H 28.75"	--	705.00	--	--	--	--	420.00	--	--	--
	INOX 4903-46.85X31.10 H 16.30"	--	622.00	--	860.00	1,587.00	--	324.00	1,015.00	1,015.00	762.00

INOX 4412-23.25X23.25
INOX 4412-27.55X27.55

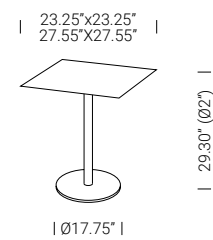

INOX 4412-50-23.25X23.25

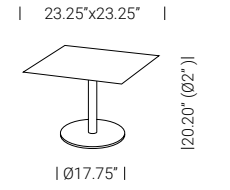

INOX 4414R-23.25X23.25
INOX 4414R-27.55 X 27.55

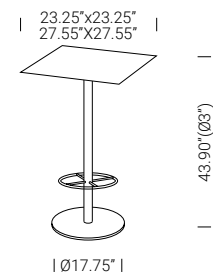

INOX 4430-27.55X27.55
INOX 4430-31.10X31.10
INOX 4430-35.00X35.00
INOX 4431-31.10X31.10
INOX 4431-35.00X35.00

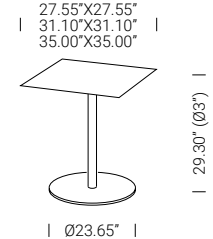

INOX 4433-31.10X31.10
INOX 4433-35.00X35.00

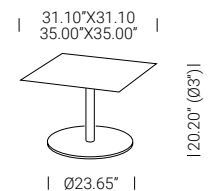

INOX 4434-23.25X23.25

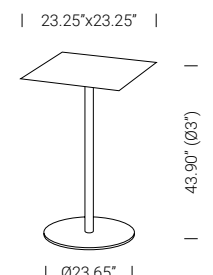

INOX 4901-46.85X31.10
INOX 4901-53.15X31.10
INOX 4901-62.60X31.10

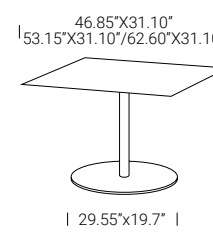

INOX 4903-46.85X31.10

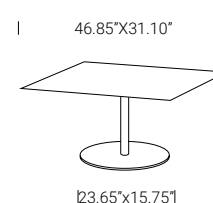

INOX ONE

Inox One table with metal round base is available in indoor and outdoor powder coated base finish, brushed or polished stainless steel, antique brass or bronze finishes. The tables have matching marble, steel, laminate, or compact laminate tops. Lead time 8 weeks with 2 years warranty.

Metal Base Powder Coated Finish

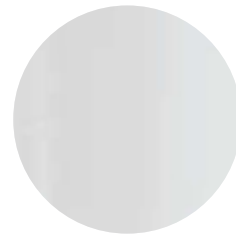

BI100 White

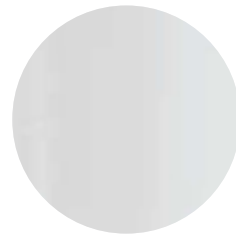

BI100E White 



NERO Black

Metal Base Plated Finish



AC Brushed Steel

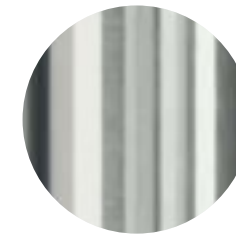

LU Polished Steel



BS Antique Bronze



OA Antique Brass

Marble Top

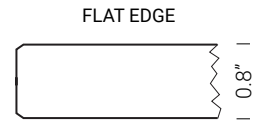

Bianco Carrara-Matte



Bianco Carrara-Gloss

Marble Top

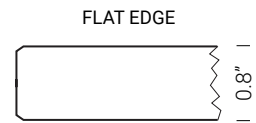

MBA - Matte



MGC - Matte

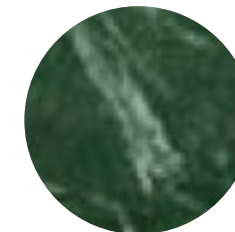

MVG - Matte

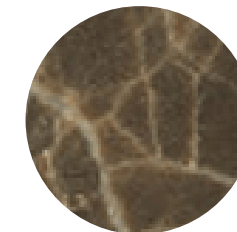

MED - Matte

Steel Top

Available in 9 matching colors, for indoor and outdoor use with matching powder coated base.

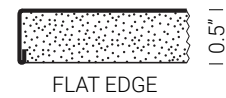

BI200E

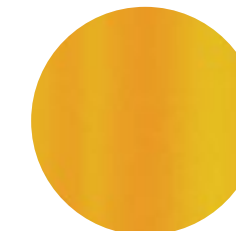

GI100E

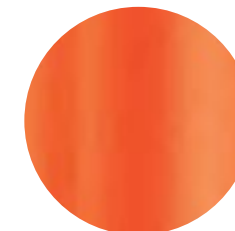

AR500E

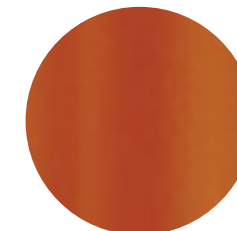

TEE



MGE



GAE

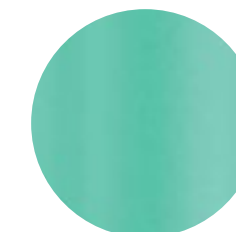

AZ100E

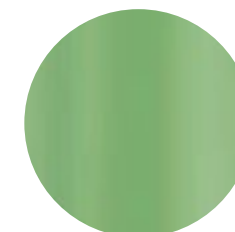

VE100E

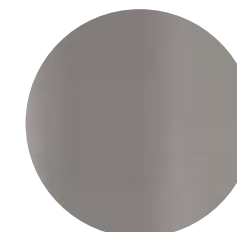

BE200E

INOX ONE

Inox One table with metal round base is available in indoor and outdoor powder coated base finish, brushed or polished stainless steel, antique brass or bronze finishes. The tables have matching marble, steel, laminate, or compact laminate tops. Lead time 8 weeks with 2 years warranty.

Metal Base Powder Coated Finish

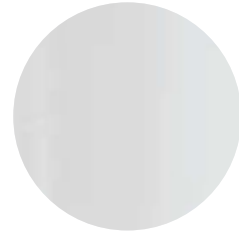

BI100
White

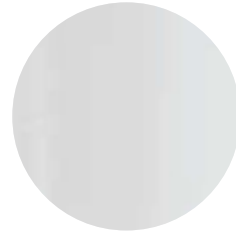

BI100E
White 



NERO
Black

Metal Base Plated Finish

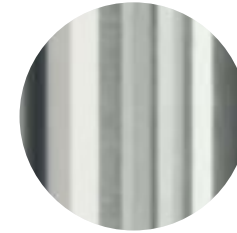

AC Brushed Steel

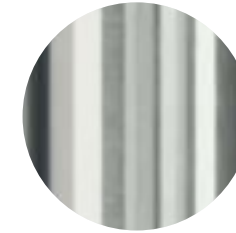

LU Polished Steel



BS Antique Bronze



OA Antique Brass

Laminate Top

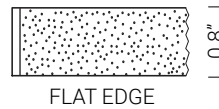

White
406_0020



Black



4529

Compact Laminate Top White Full Core



10.5" |

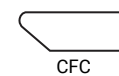

10.4" |

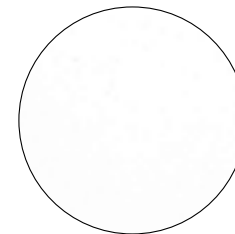

CFC_BI
CFP_BI

Compact laminate white top with full white core available for outdoor use with white powder coated base.

Compact Laminate Top FENIX

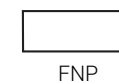

10.4" |



FNP_NE

INOX ONE

Inox One table with metal round base is available in indoor and outdoor powder coated base finish, brushed or polished stainless steel, antique brass or bronze finishes. The tables have matching marble, steel, laminate, or compact laminate tops. Lead time 8 weeks with 2 years warranty.

Metal Base Powder Coated Finish

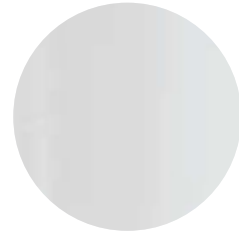

BI100
White

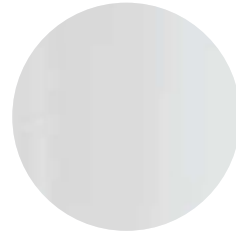

BI100E
White 



NERO
Black

Metal Base Plated Finish

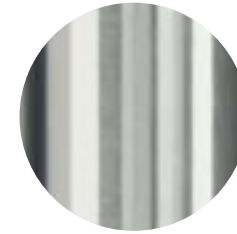

AC Brushed Steel

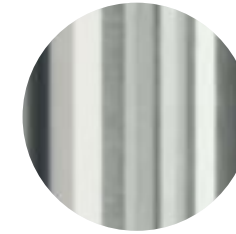

LU Polished Steel



BS Antique Bronze



OA Antique Brass

Compact Laminate Top Black Core

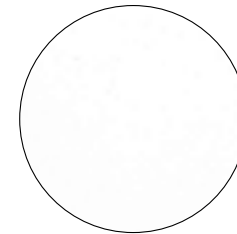
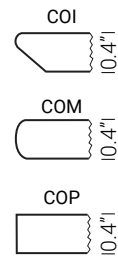
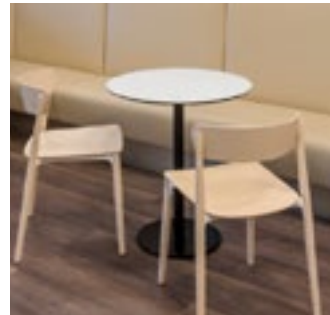

White

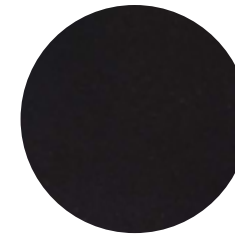

Black

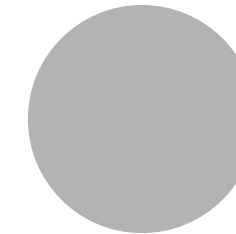

263

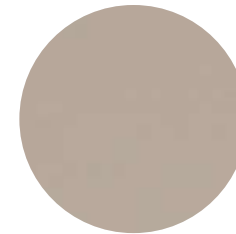

247

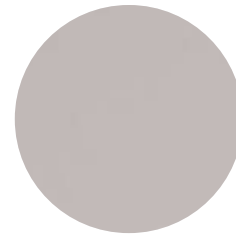

527

Compact Laminate Top Brown Core

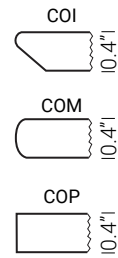

4529

INOX TWO

Inox Two table with metal square base is available in indoor and outdoor powder coated base finish, brushed or polished stainless steel, antique brass or bronze finishes. The tables have matching marble, steel, laminate, or compact laminate tops. Lead time 8 weeks with 2 years warranty.

Inox Two table base and top prices are divided by base and top according to the customer request. For a complete table, add prices for both selected table base and top.

Inox Two table base and top are sold separately.

TABLE TOP SHAPE & SIZE	PRODUCT NAME & CODE	LIST PRICE	LIST PRICE	LIST PRICE	LIST PRICE	LIST PRICE	LIST PRICE	LIST PRICE	LIST PRICE	LIST PRICE	LIST PRICE
		Table base in powder coated finish	Table base in steel finish	Table base in antique finishes	Marble Top	Marble Top	Steel Top	Laminate Top	Compact Laminate White Full Core	Compact Laminate FENIX	Compact Laminate Black / Brown core
 <p>D19.30" D23.25" D27.55" D31.10" D35.00" D39.00" D46.85" D50.75"</p>	INOX 4402-D19.30 H 29.30"	303.00	434.00	571.00	--	--	--	--	315.00	315.00	243.00
	INOX 4402-D23.25 H 29.30"	303.00	434.00	571.00	402.00	666.00	424.00	220.00	408.00	408.00	273.00
	INOX 4402-D27.55 H 29.30"	303.00	434.00	571.00	500.00	870.00	452.00	306.00	445.00	445.00	330.00
	INOX 4402-D31.10 H 29.30"	303.00	434.00	571.00	605.00	1,082.00	--	346.00	595.00	595.00	408.00
	INOX 4402-D35.00 H 29.30"	303.00	434.00	571.00	741.00	1,351.00	--	408.00	737.00	737.00	475.00
	INOX 4402-50-D19.30 H 19.70"	303.00	433.00	571.00	--	--	--	--	315.00	315.00	243.00
	INOX 4402-50-D23.25 H 19.70"	303.00	433.00	571.00	402.00	666.00	424.00	220.00	408.00	408.00	273.00
	INOX 4402-50-D27.55 H 19.70"	303.00	433.00	571.00	500.00	870.00	452.00	306.00	445.00	445.00	330.00
	INOX 4402-50-D31.10 H 19.70"	303.00	433.00	571.00	605.00	1,082.00	--	346.00	595.00	595.00	408.00
	INOX 4402-50-D35.00 H 19.70"	303.00	433.00	571.00	741.00	1,351.00	--	408.00	737.00	737.00	475.00
	INOX 4406-D19.30 H 43.30"	346.00	476.00	687.00	--	--	--	--	315.00	315.00	243.00
	INOX 4406-D23.25 H 43.30"	346.00	476.00	687.00	402.00	666.00	424.00	220.00	408.00	408.00	273.00
	INOX 4452-D39 H 29.30"	441.00	579.00	--	--	--	--	346.00	949.00	949.00	594.00
	INOX 4452-D46.85 H 29.30"	441.00	579.00	--	--	--	--	750.00	1,420.00	1,420.00	978.00
	INOX-4452-D50.75 H 29.30"	441.00	579.00	--	--	--	--	872.00	1,520.00	1,520.00	--
	INOX 4452-50-D39 H 19.70"	455.00	593.00	--	--	--	--	494.00	949.00	949.00	594.00
	INOX 4452-50-D46.85 H 19.70"	455.00	593.00	--	--	--	--	750.00	1,420.00	1,420.00	978.00
	INOX-4452-50-D50.75 H 19.70"	455.00	593.00	--	--	--	--	872.00	1,520.00	1,520.00	--

INOX 4402-D19.30
INOX 4402-D23.25
INOX 4402-D27.55
INOX 4402-D31.10
INOX 4402-D35.00

Ø19.30"
/23.25"/27.55"
/31.10/35.00"



115.75"x15.75"l

INOX 4402-50-D19.30
INOX 4402-50-D23.25
INOX 4402-50-D27.55
INOX 4402-50-D31.10
INOX 4402-50-D35.00

Ø19.30"
/23.25"/27.55"
/31.10/35.00"



115.75"x15.75"l

INOX 4406-D19.30
INOX 4406-D23.25

Ø19.30"/23.25"



115.75"x15.75"l

INOX 4452-D39
INOX 4452-D46.85
INOX-4452-D50.75

Ø39.00"
/46.85"/50.75"

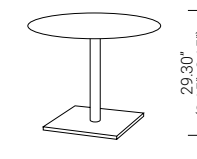

119.70"x19.70"l

INOX 4452-50-D39
INOX 4452-50-D46.85
INOX-4452-50-D50.75

Ø39.00"
/46.85"/50.75"

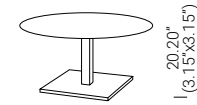

119.70"x19.70"l

INOX TWO

Inox Two table with metal square base is available in indoor and outdoor powder coated base finish, brushed or polished stainless steel, antique brass or bronze finishes. The tables have matching marble, steel, laminate, or compact laminate tops. Lead time 8 weeks with 2 years warranty.

Inox Two table base and top prices are divided by base and top according to the customer request. For a complete table, add prices for both selected table base and top.

Inox Two table base and top are sold separately.

TABLE TOP SHAPE & SIZE	PRODUCT NAME & CODE	LIST PRICE	LIST PRICE	LIST PRICE	LIST PRICE	LIST PRICE	LIST PRICE	LIST PRICE	LIST PRICE	LIST PRICE	LIST PRICE
		Table base in powder coated finish	Table base in steel finish	Table base in antique finishes	Marble Top	Marble Top	Steel Top	Laminate Top	Compact Laminate White Full Core	Compact Laminate FENIX	Compact Laminate Black / Brown core
	INOX 4456-D31.10 H 43.30"	490.00	679.00	--	605.00	1,082.00	--	346.00	595.00	595.00	408.00
	INOX 4456-D35.00 H 43.30"	490.00	679.00	--	741.00	1,351.00	--	408.00	737.00	737.00	475.00
	INOX 4456-D39 H 43.30"	490.00	679.00	--	--	--	--	494.00	949.00	949.00	594.00
	INOX 4456-D46.85 H 43.30"	572.00	794.00	--	--	--	--	750.00	1,420.00	1,420.00	978.00
	INOX-4456-D50.75 H 43.30"	572.00	794.00	--	--	--	--	872.00	1,520.00	1,520.00	--
 23.25"x23.25" 27.55"x27.55" 31.10"x31.10" 35.00"x35.00"	INOX 4402-23.25X23.25 H 29.30"	303.00	434.00	571.00	402.00	666.00	424.00	148.00	408.00	408.00	273.00
	INOX 4402-27.55 X 27.55 H 29.30"	303.00	434.00	571.00	500.00	870.00	452.00	200.00	445.00	445.00	330.00
	INOX 4402-31.10X31.10 H 29.30"	303.00	434.00	571.00	605.00	1,082.00	535.00	228.00	595.00	595.00	408.00
	INOX 4402-35.00X35.00 H 29.30"	303.00	434.00	571.00	741.00	1,351.00	--	276.00	737.00	737.00	475.00
	INOX 4402-23.25X23.25 H 29.30"	303.00	433.00	571.00	402.00	666.00	424.00	148.00	408.00	408.00	273.00
	INOX 4402-27.55X27.55 H 29.30"	303.00	433.00	571.00	500.00	870.00	452.00	200.00	445.00	445.00	330.00
	INOX 4402-50-31.10X31.10 H 19.70"	303.00	433.00	571.00	605.00	1,082.00	535.00	228.00	595.00	595.00	408.00
	INOX 4402-50-35.00X35.00 H 19.70"	303.00	433.00	571.00	741.00	1,351.00	--	276.00	737.00	737.00	475.00
	INOX 4406-23.25X23.25 H 43.30"	346.00	476.00	687.00	402.00	666.00	424.00	148.00	408.00	408.00	273.00
	INOX 4456-31.10X31.10 H 43.30"	490.00	679.00	--	605.00	1,082.00	535.00	228.00	595.00	595.00	408.00
INOX 4456-35.00X35.00 H 43.30"	490.00	679.00	--	741.00	1,351.00	--	276.00	737.00	737.00	475.00	

INOX 4456-D31.10
INOX 4456-D35.00
INOX 4456-D39
INOX 4456-D46.85
INOX 4456-D50.75

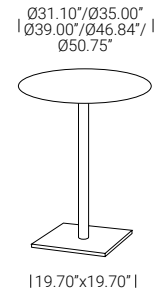

INOX 4402-23.25X23.25
INOX 4402-27.55 X 27.55
INOX 4402-31.10X31.10
INOX 4402-35.00X35.00



INOX 4402-50-23.25X23.25
INOX 4402-50-27.55 X 27.55
INOX 4402-50-31.10X31.10
INOX 4402-50-35.00X35.00

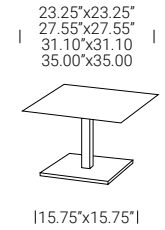

INOX 4406-23.25X23.25

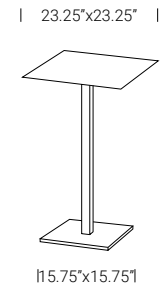

INOX 4456-31.10X31.10
INOX 4456-35.00X35.00

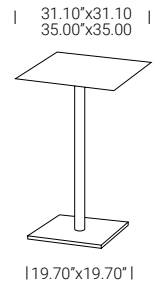

INOX TWO

Inox Two table with metal square base is available in indoor and outdoor powder coated base finish, brushed or polished stainless steel, antique brass or bronze finishes. The tables have matching marble, steel, laminate, or compact laminate tops. Lead time 8 weeks with 2 years warranty.

Inox Two table base and top prices are divided by base and top according to the customer request. For a complete table, add prices for both selected table base and top.

Inox Two table base and top are sold separately.

TABLE TOP SHAPE & SIZE	PRODUCT NAME & CODE	LIST PRICE	LIST PRICE	LIST PRICE	LIST PRICE	LIST PRICE	LIST PRICE	LIST PRICE	LIST PRICE	LIST PRICE	LIST PRICE
		Table base in powder coated finish	Table base in steel finish	Table base in antique finishes	Marble Top	Marble Top	Steel Top	Laminate Top	Compact Laminate White Full Core	Compact Laminate FENIX	Compact Laminate Black / Brown core
 39.00x23.25" 46.85x31.10" 50.80x31.10"	INOX 4470-39.00X23.25 H 29.30"	420.00	--	--	--	--	--	220.00	--	--	--
	INOX 4470-46.85X31.10 H 29.30"	420.00	--	--	860.00	1,587.00	--	324.00	1,015.00	1,015.00	762.00
	INOX 4470-50.80X31.10 H 29.30"	420.00	--	--	--	--	--	365.00	1,115.00	1,115.00	814.00
	INOX 4471-39.00X23.25 H 29.30"	--	585.00	--	--	--	--	220.00	--	--	--
	INOX 4471-46.85X31.10 H 29.30"	--	585.00	--	860.00	1,587.00	--	324.00	1,015.00	1,015.00	762.00
	INOX 4471-50.80X31.10 H 29.30"	--	585.00	--	--	--	--	365.00	1,115.00	1,115.00	814.00
	INOX 4473-46.85X31.10 H 19.70"	434.00	599.00	--	860.00	1,587.00	--	324.00	1,015.00	1,015.00	762.00
	INOX 4473-50.80X31.10 H 19.70"	434.00	599.00	--	--	--	--	365.00	1,115.00	1,115.00	814.00

INOX 4470-39.00X23.25
 INOX 4470-46.85X31.10
 INOX 4470-50.80X31.10
 INOX 4471-39.00X23.25
 INOX 4471-46.85X31.10
 INOX 4471-50.80X31.10

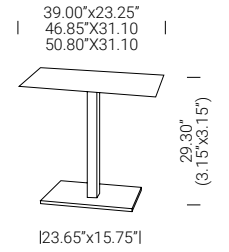

INOX 4473-46.85X31.10
 INOX 4473-50.80X31.10

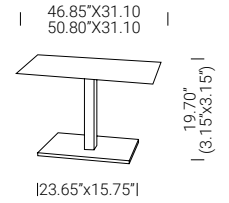

INOX TWO

Inox Two table with metal square base is available in indoor and outdoor powder coated base finish, brushed or polished stainless steel, antique brass or bronze finishes. The tables have matching marble, steel, laminate, or compact laminate tops. Lead time 8 weeks with 2 years warranty.

Metal Base Powder Coated Finish



BI100 White



BI100E White



NERO Black

Metal Base Plated Finish

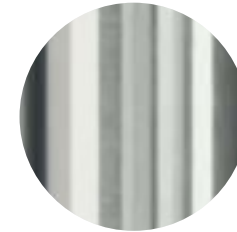

AC Brushed Steel

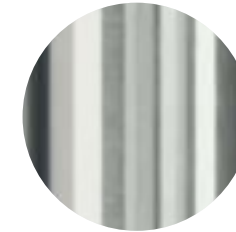

LU Polished Steel



BS Antique Bronze



OA Antique Brass

Marble Top



Bianco Carrara-Matte



Bianco Carrara-Glossy

Marble Top

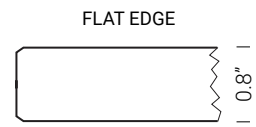

MBA - Matte

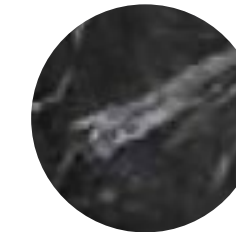

MGC - Matte

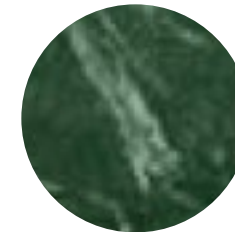

MVG - Matte

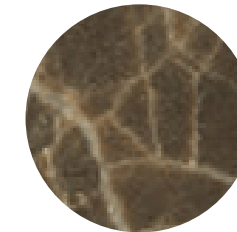

MED - Matte

Steel Top



Available in 9 matching colors with matching powder coated base, for indoor and outdoor use.

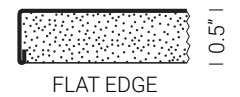

BI200E

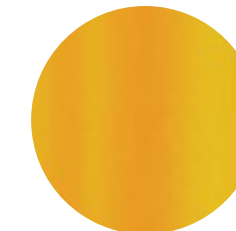

GI100E

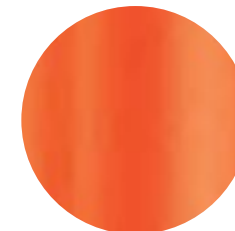

AR500E

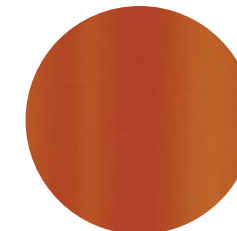

TEE

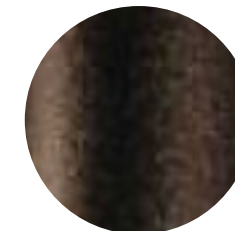

MGE



GAE

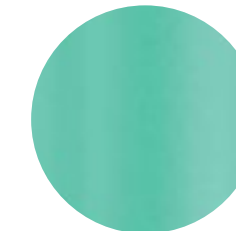

AZ100E

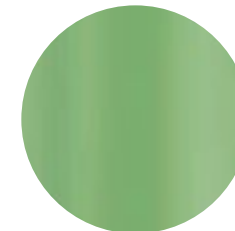

VE100E

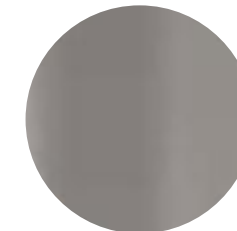

BE200E

INOX TWO

Inox Two table with metal square base is available in indoor and outdoor powder coated base finish, brushed or polished stainless steel, antique brass or bronze finishes. The tables have matching marble, steel, laminate, or compact laminate tops. Lead time 8 weeks with 2 years warranty.

Metal Base Powder Coated Finish

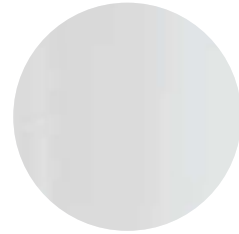

BI100
White

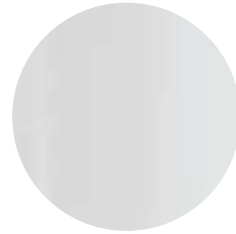

BI100E
White



NERO
Black

Metal Base Plated Finish

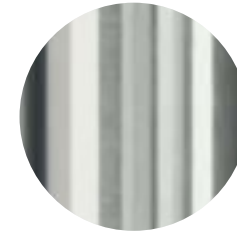

AC Brushed Steel

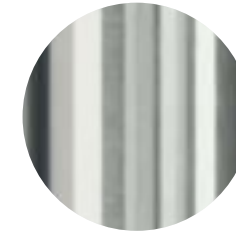

LU Polished Steel



BS Antique Bronze



OA Antique Brass

Laminate Top



Available in 3 finishes with flat edge, for indoor use only.

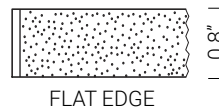

White
406_0020



Black



4529

Compact Laminate Top White Full Core

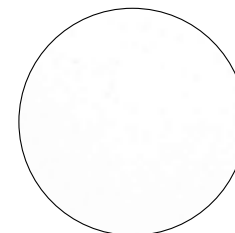
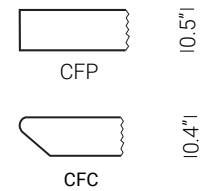

CFC_BI
CFP_BI

Compact Laminate Top FENIX

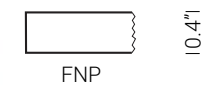

FNP_NE

INOX TWO

Inox Two table with metal square base is available in indoor and outdoor powder coated base finish, brushed or polished stainless steel, antique brass or bronze finishes. The tables have matching marble, steel, laminate, or compact laminate tops. Lead time 8 weeks with 2 years warranty.

Metal Base Powder Coated Finish

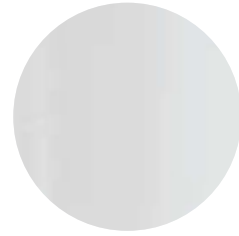

BI100
White

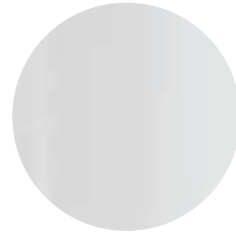

BI100E
White

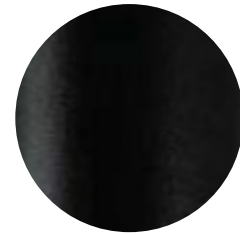

NERO
Black

Metal Base Plated Finish



AC Brushed Steel

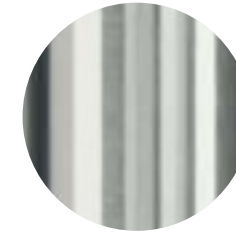

LU Polished Steel



BS Antique Bronze



OA Antique Brass

Compact Laminate Top Black Core

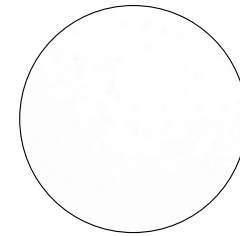
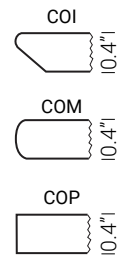
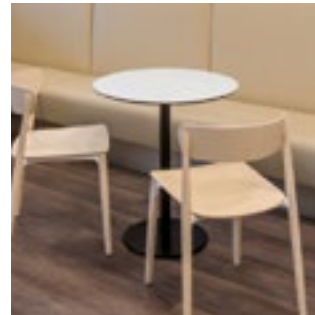

White



Black

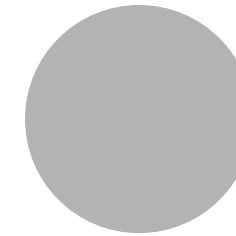

263

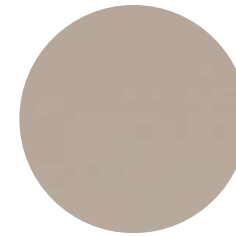

247

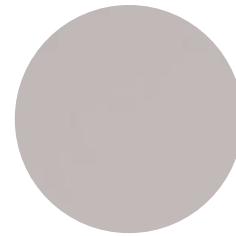

527

Compact Laminate Top Brown Core

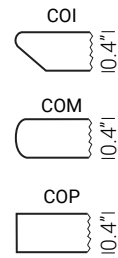

4529

INOX 4481 INOX 4482

Inox 4481 & 4482 table bases is available with brushed stainless steel or polished stainless steel finish with column in beech wood.
Inox 4481 and 4482 tables tops are available in complact laminate, laminate, steel, and marble finishes.
Lead time 8-10 weeks with 2 years warranty against construction defects.

Inox 4481 and Inox 4482 prices are divided by base and top according to the customer request. For a complete table, add prices for both selected table base and top.

[Inox 4481 and Inox 4482 table bases and tops can be purchased seperately.](#)

TABLE TOP SHAPE & SIZE	PRODUCT NAME & CODE	LIST PRICE	LIST PRICE	LIST PRICE	LIST PRICE	LIST PRICE	LIST PRICE	LIST PRICE	LIST PRICE
		Beech wood column with Brushed st/ steel	Beech wood column with Polished st/steel	Marble Top	Marble Top	Laminate Top	Compact Laminate White Full Core	Compact Laminate FENIX	Compact Laminate Black core
		Brushed St/Steel with wood column	Polished St/Steel with wood column	Bianco Carrara	Marble MBA, MED, MGC, MVG	Three finishes: white, black, 4529.	White finish.	Finish black with anti-fingerprint protection.	Finish white, black, 263, 247 & 527 with black core.
 D19.30" D23.25" D27.15" D31.10" D35.00"	INOX 4481-D19.30 H 29.25"	722.00	748.00	--	--	--	315.00	315.00	243.00
	INOX 4481-D23.25 H 29.25"	722.00	748.00	402.00	666.00	200.00	408.00	408.00	273.00
	INOX 4481-D27.15 H 29.25"	722.00	748.00	500.00	870.00	306.00	445.00	445.00	330.00
	INOX 4481-D31.10 H 29.25"	722.00	748.00	605.00	1,082.00	348.00	595.00	595.00	408.00
	INOX 4481-D35.00 H 29.25"	722.00	748.00	741.00	1,351.00	408.00	737.00	737.00	475.00
	INOX 4482-D19.30 H 29.25"	736.00	754.00	--	--	--	315.00	315.00	243.00
	INOX 4482-D23.25 H 29.25"	736.00	754.00	402.00	666.00	200.00	408.00	408.00	273.00
	INOX 4482-D27.15 H 29.25"	722.00	754.00	500.00	870.00	306.00	445.00	445.00	330.00
	INOX 4482-D31.10 H 29.25"	736.00	754.00	605.00	1,082.00	348.00	595.00	595.00	408.00
	INOX 4482-D35.00 H 29.25"	736.00	754.00	741.00	1,351.00	408.00	737.00	737.00	475.00
 23.25"x23.25" 27.15"x27.15" 31.10"x31.10" 35.00"x35.00"	INOX 4481-23.25x23.25 H 29.25"	722.00	748.00	402.00	666.00	148.00	408.00	408.00	273.00
	INOX 4482-23.25x23.25 H 29.25"	736.00	754.00	402.00	666.00	148.00	408.00	408.00	273.00
	INOX 4482-27.15x27.15 H 29.25"	736.00	754.00	500.00	870.00	200.00	445.00	445.00	330.00
	INOX 4482-31.10x31.10 H 29.25"	736.00	754.00	605.00	1,082.00	228.00	595.00	595.00	408.00
	INOX 4482-35.00x35.00 H 29.25"	736.00	754.00	741.00	1,351.00	276.00	737.00	737.00	475.00

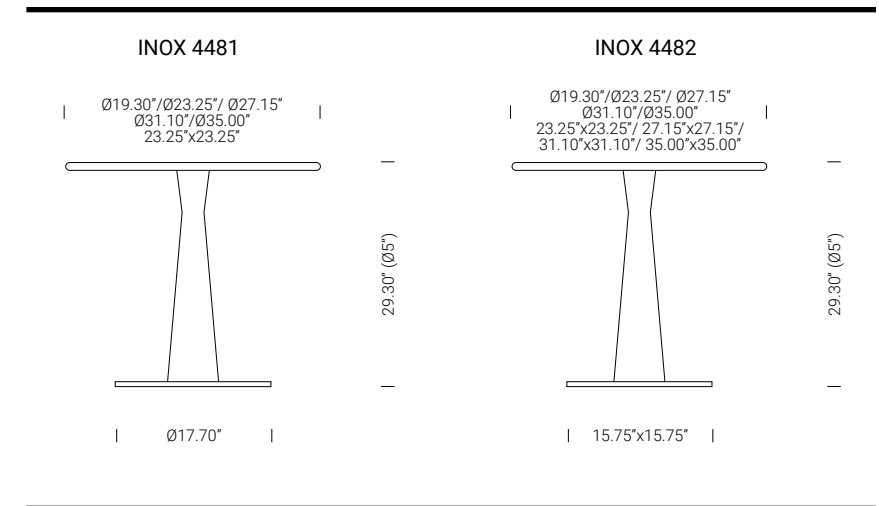

INOX 4482



INOX 4481



INOX 4481

INOX 4481 INOX 4482

Inox 4481 & 4482 table bases is available with brushed stainless steel or polished stainless steel finish with column in beech wood.
Inox 4481 and 4482 tables tops are available in complact laminate, laminate, steel, and marble finishes.
Lead time 8-10 weeks with 2 years warranty against construction defects.

INOX 4481 & INOX 4482 BASE FINISH

Plated finish

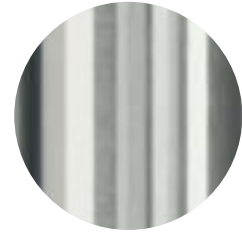

AC Brushed Steel



LU Polished Steel

INOX 4481 & INOX 4482 COLUMN FINISH

Beech Column Finish



Black_25717

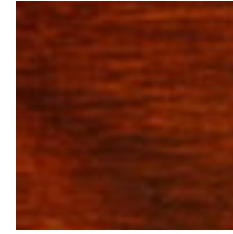

Cappuccino_25718

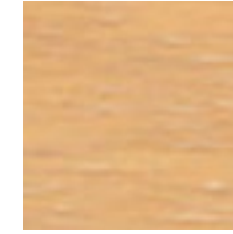

Natural_25528

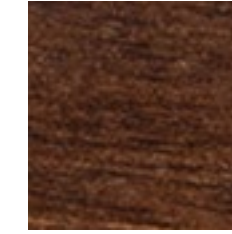

Elle_27162



White_Wash_25719

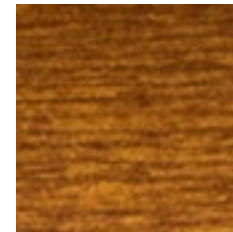

Safari_27824

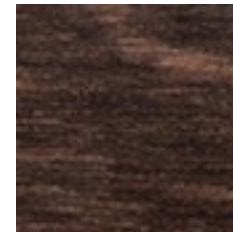

Walnut_25397

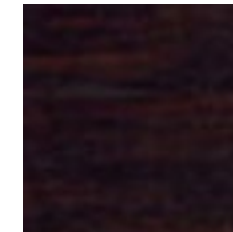

Wenge_25516

INOX 4481 & INOX 4482 TOP FINISH

Marble Top

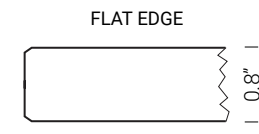

Bianco Carrara-Matt



Bianco Carrara-Gloss

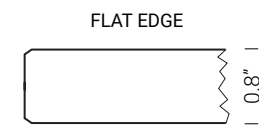

MBA

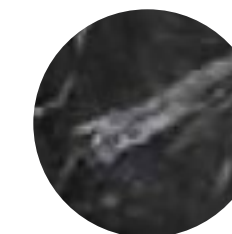

MGC

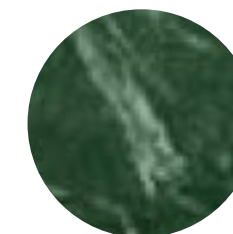

MVG

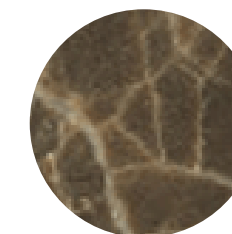

MED

INOX 4481 INOX 4482

Inox 4481 & 4482 table bases is available with brushed stainless steel or polished stainless steel finish with column in beech wood.
Inox 4481 and 4482 tables tops are available in complot laminate, laminate, steel, and marble finishes.
Lead time 8-10 weeks with 2 years warranty against construction defects.

INOX 4481 & INOX 4482 BASE FINISH

Plated finish

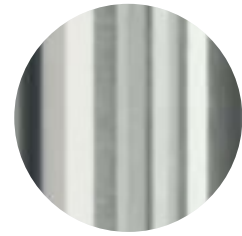

AC Brushed Steel

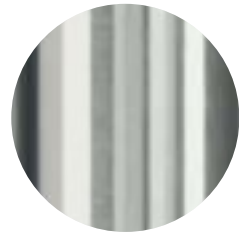

LU Polished Steel

INOX 4481 & INOX 4482 COLUMN FINISH

Beech Column Finish



Black_25717



Cappuccino_25718

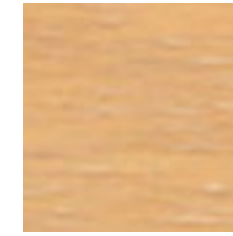

Natural_25528

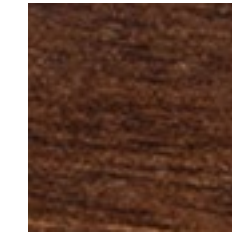

Elle_27162



White_Wash_25719

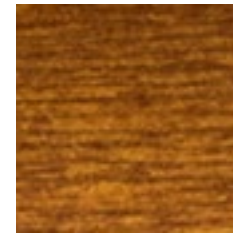

Safari_27824

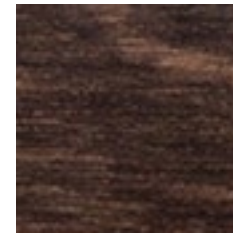

Walnut_25397

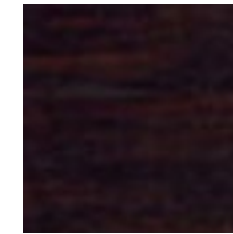

Wenge_25516

INOX 4481 & INOX 4482 TOP FINISH

Laminate Top

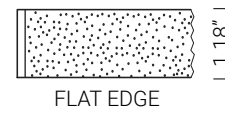

FLAT EDGE



White
406_0020



Black



4529

Compact Laminate Top
White Full Core

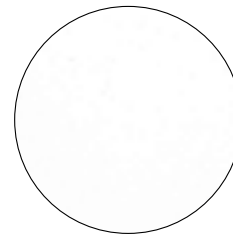
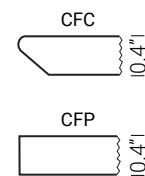

CFC_BI
CFP_BI

Compact laminate white top with full white core that is available for indoor use.

INOX 4481 INOX 4482

Inox 4481 & 4482 table bases is available with brushed stainless steel or polished stainless steel finish with column in beech wood.
Inox 4481 and 4482 tables tops are available in compact laminate, laminate, steel, and marble finishes.
Lead time 8-10 weeks with 2 years warranty against construction defects.

INOX 4481 & INOX 4482 BASE FINISH

Plated finish

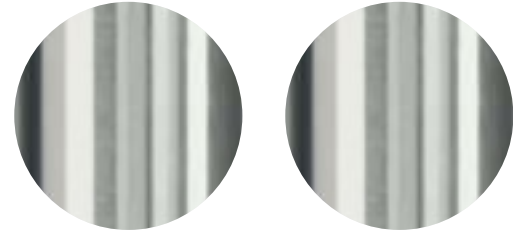

AC Brushed Steel

LU Polished Steel

INOX 4481 & INOX 4482 COLUMN FINISH

Beech Column Finish

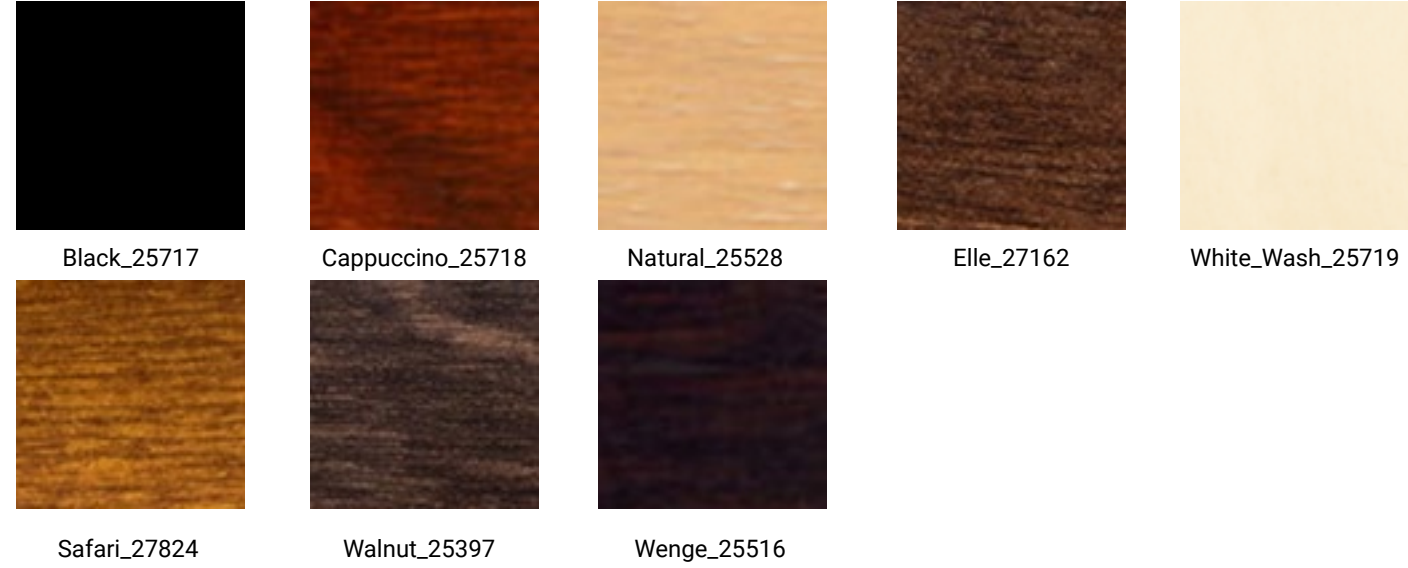

Black_25717

Cappuccino_25718

Natural_25528

Elle_27162

White_Wash_25719

Safari_27824

Walnut_25397

Wenge_25516

INOX 4481 & INOX 4482 TOP FINISH

Compact Laminate Top FENIX



FNP_NE

Compact laminate black top, full black core, with anti-fingerprint protection.

Compact Laminate Top Black Core

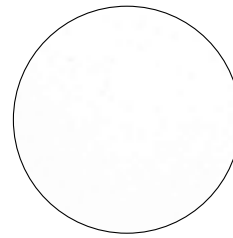
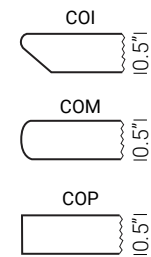

White



Black

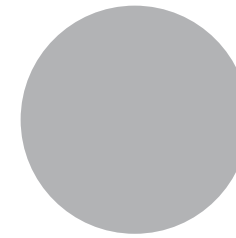

263

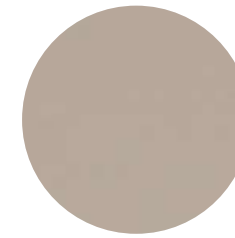

247

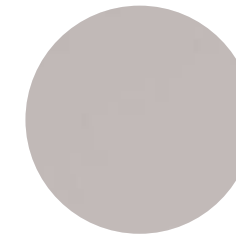

527

INOX 4497

Inox 4497 table bases are available in brushed stainless steel or polished steel finish and with white compact laminate top.
Lead time 8 weeks with 2 years warranty.

Inox 4497 prices are divided by base and top according to the customer request. For a complete table, add prices for both selected table base and top.

[Inox 4497 table bases and tops can be purchased seperately.](#)

TABLE TOP SHAPE & SIZE	PRODUCT NAME & CODE	LIST PRICE Table base in steel finish	LIST PRICE Compact Laminate White Full Core
		Brushed St/Steel AC or Polished Steel LU Finish	White Finish.
 71.00"x43.30"	INOX 4497-OV71.00x43.30 H 29.30"	1,003.00	2,800.00

INOX 4497 BASE FINISHES

Metal Base
Plated finishes

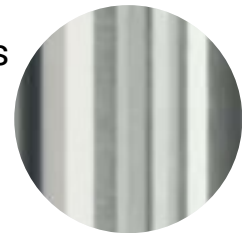

AC Brushed St/Steel



LU Polished Steel

INOX 4497 TOP FINISH

Compact
Laminate
Top
White Full
Core

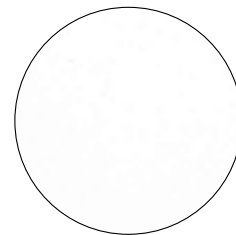
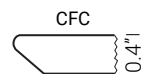

CFC_BI
CFP_BI

INOX 4497-OV71.00x43.30

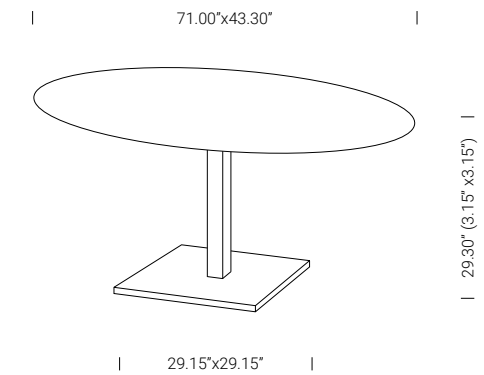

INOX 4499

Inox 4499 table bases are available in brushed stainless steel or polished steel finish and with white compact laminate top.
Lead time 8 weeks with 2 years warranty.

Inox 4499 prices are divided by base and top according to the customer request. For a complete table, add prices for both selected table base and top.

[Inox 4499 table bases and tops can be purchased separately.](#)

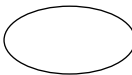
TABLE TOP SHAPE & SIZE	PRODUCT NAME & CODE	LIST PRICE Table base in steel finish	LIST PRICE Compact Laminate White Full Core
		Brushed St/Steel AC finish	White Finish.
 71.00"x43.30"	INOX 4499-OV71.00x43.30 H 29.30"	1,184.00	2,800.00

INOX 4499-OV71.00x43.30

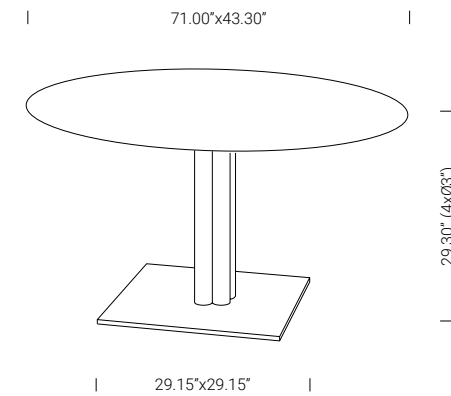

INOX 4499 BASE FINISH

Metal Base
Plated finishes

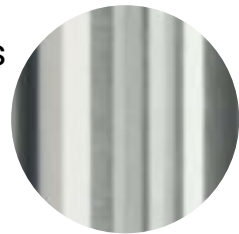

AC Brushed Steel

INOX 4499 TOP FINISH

Compact
Laminate
Top
White Full
Core

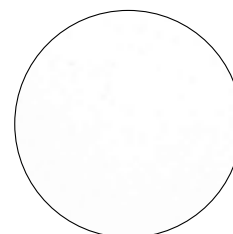
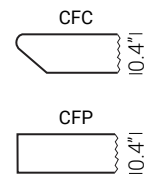

CFC_BI
CFP_BI



JUMP

Metal frame in white or black powder coated finish or polished stainless steel with white or black tops.
Lead time 8 weeks with 2 years warranty.

Jump prices are combined by table top and table base together.

TABLE TOP SHAPE & SIZE	PRODUCT NAME & CODE	LIST PRICE	LIST PRICE	LIST PRICE	LIST PRICE	LIST PRICE	LIST PRICE
		Table base in powder coated finish	Table base in plated Finishes	Compact Laminate White Full Core	Compact Laminate White Full Core	Compact Laminate Black Core	Compact Laminate Black Core
		Two finishes: white, black	LU Polished Stainless steel	White finish with white frame for outdoor	White finish with polished stainless steel frame	Black finish with black frame	Black finish with polished stainless steel frame
 D 23.00" D 27.00" D 31.00" D 35.00" D 39.00"	JUMP TJ3 D23 H 28.75"			693.00	720.00	572.00	756.00
	JUMP TJ3 D27 H 28.75"			779.00	806.00	635.00	662.00
	JUMP TJ3 D31 H 28.75"			861.00	888.00	693.00	720.00
	JUMP TJ4 D35 H 28.75"			1,092.00	1,139.00	906.00	953.00
	JUMP TJ4 D39 H 28.75"			--	--	964.00	1,011.00
 23.00"x23.00" 27.00"x27.00" 31.00"x31.00"	JUMP TJ4 23X23 H 28.75"			797.00	845.00	677.00	724.00
	JUMP TJ4 27X27 H 28.75"			883.00	930.00	739.00	786.00
	JUMP TJ4 31X31 H 28.75"			965.00	1,012.00	797.00	845.00
 46.00"x31.00"	JUMP TJ4 46X31 H 28.75"			1,193.00	1,240.00	965.00	1,012.00

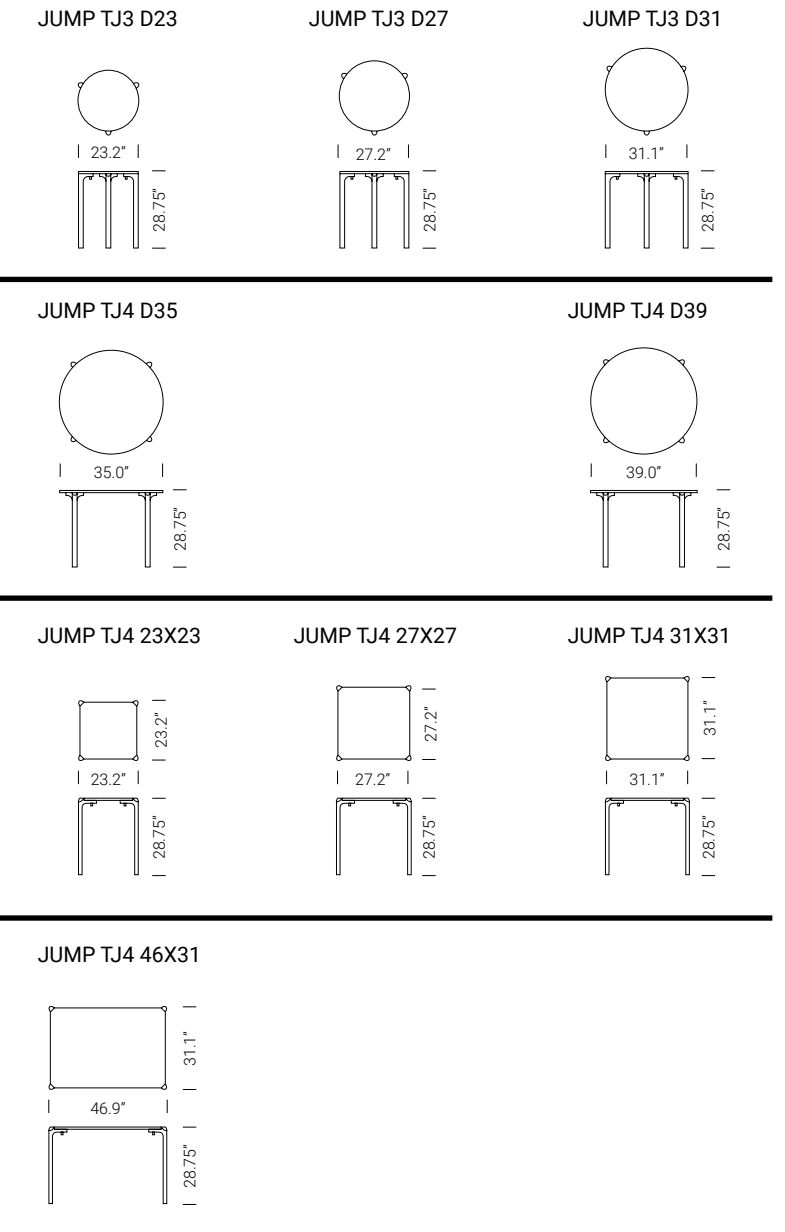

JUMP

Metal frame in white or black powder coated finish or polished stainless steel with white or black tops.
Lead time 8 weeks with 2 years warranty.

Metal Base Powder Coated Finish

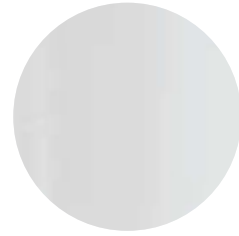

BI
White



NERO
Black

Metal Base Plated Finish

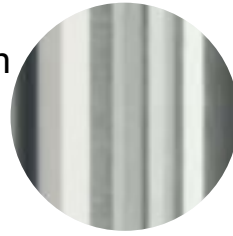

LU Polished
Stainless Steel

Compact Laminate Top White Full Core



Compact laminate white top with full white core available for outdoor use with white powder coated base.



CFC
10.4"1

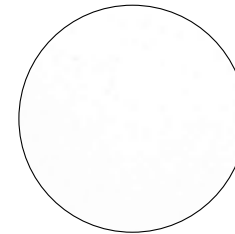

CFC_BI

Compact Laminate Top Black Core



COM
10.5"1



COM_NE

KUADRO

Kuadro table bases are available in black, white, chrome and satinized base.
Available with glass, laminate, and compact laminate tops.
Lead time 8-10 weeks with 2 years warranty.

Kuadro prices combine both table base price and table top price.

TABLE TOP SHAPE & SIZE	PRODUCT NAME & CODE	LIST PRICE	LIST PRICE	LIST PRICE	LIST PRICE	LIST PRICE
		Table base in powder coated finish	Table base in plated Finish	Glass Top	Glass Top	Glass Top
 27.20"x27.20" 31.10"x31.10" 35.00"x35.00" 46.90"x46.90"	TKG 27x27 H 29.50"	--	--	987.00	1,104.00	1,182.00
	TKG 31x31 H 29.50"	--	--	1,086.00	1,216.00	1,293.00
	TKG 35x35 H 29.50"	--	--	1,210.00	1,351.00	1,429.00
	TKG 46x46 H 29.50"	--	--	1,653.00	1,856.00	1,951.00
 46.90"x27.20" 54.70"x31.10" 70.50"x35.00"	TKG 46x27 H 29.50"	--	--	1,236.00	1,370.00	1,460.00
	TKG 54x31 H 29.50"	--	--	1,391.00	1,546.00	1,636.00
	TKG 70x35 H 29.50"	--	--	1,720.00	1,935.00	2,031.00

TKG 27x27

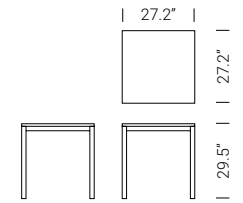

TKG 31x31

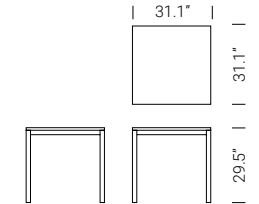

TKG 35x35

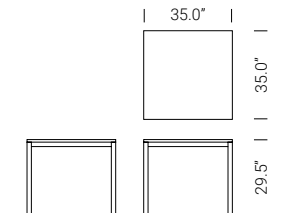

TKG 46x46

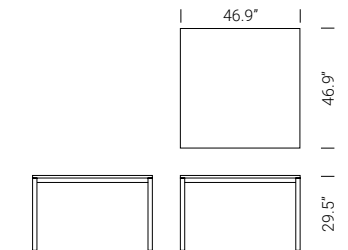

TKG 46x27

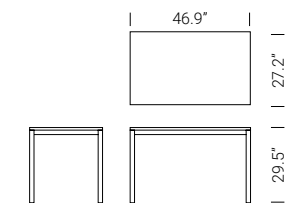

TKG 54x31

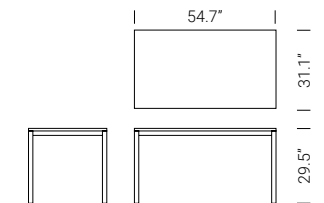

TKG 70x35

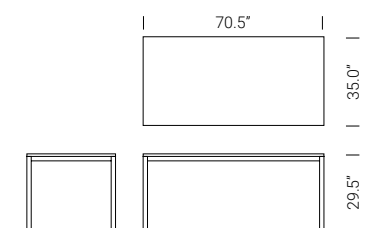

KUADRO

Kuadro table bases are available in black, white, chrome and satinized base.
Available with glass, laminate, and compact laminate tops.
Lead time 8-10 weeks with 2 years warranty.

Kuadro prices combine both table base price and table top price.

TABLE TOP SHAPE & SIZE	PRODUCT NAME & CODE	LIST PRICE	LIST PRICE	LIST PRICE	LIST PRICE	LIST PRICE	LIST PRICE	LIST PRICE	LIST PRICE	LIST PRICE	LIST PRICE	LIST PRICE
		Table base in powder coated finish	Table base in plated Finish	Laminate Top	Laminate Top	Laminate Top	Compact Laminate Top White Full Core	Compact Laminate Top White Full Core	Compact Laminate Top White Full Core	Compact Laminate Top Black Core	Compact Laminate Top Black Core	Compact Laminate Top Black Core
		Two finishes: BI(white), NERO(Black).	Two finishes: CR Chromed steel, ST Satinized steel	406_0020 top with black or white powder coated base	406_0020 top with CR base	406_0020 top with ST base	CFP_BI top with black or white pow- der coated base	CFP_BI top with CR base	CFP_BI top with ST base	COP_NE,COP_BI top with black or white powder coated base	COP_NE,COP_BI top with CR base	COP_NE,COP_BI top with ST base
 27.20"x27.20" 31.10"x31.10" 35.00"x35.00" 46.90"x46.90"	TKL 27x27 H 29.50"	--	--	622.00	739.00	817.00	890.00	1,007.00	1,084.00	727.00	853.00	930.00
	TKL 31x31 H 29.50"	--	--	661.00	791.00	869.00	978.00	1,108.00	1,186.00	798.00	929.00	1,002.00
	TKL 35x35 H 29.50"	--	--	707.00	849.00	926.00	1,122.00	1,263.00	1,340.00	922.00	1,063.00	1,140.00
	TKL 46x46 H 29.50"	--	--	947.00	1,150.00	1,246.00	1,903.00	2,106.00	2,202.00	1,461.00	1,664.00	1,760.00
 46.90"x27.20" 46.90"x31.10" 54.70"x31.10" 70.50"x35.00"	TKL 46x27 H 29.50"	--	--	763.00	897.00	987.00	1,248.00	1,381.00	1,472.00	1,004.00	1,138.00	1,228.00
	TKL 46x31 H 29.50"	--	--	763.00	897.00	987.00	1,248.00	1,381.00	1,472.00	1,004.00	1,138.00	1,228.00
	TKL 54x31 H 29.50"	--	--	811.00	966.00	1,056.00	1,435.00	1,589.00	1,680.00	1,080.00	1,235.00	1,325.00
	TKL 70x35 H 29.50"	--	--	995.00	1,208.00	1,307.00	1,824.00	1,986.00	2,082.00	1,557.00	1,720.00	1,816.00

TKL 27x27

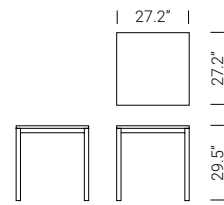

TKL 35x35

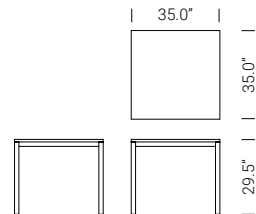

TKL 46x27

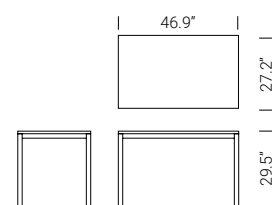

TKL 54x31

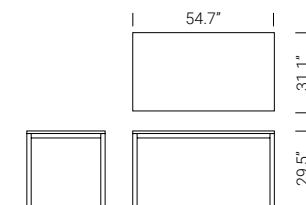

TKL 31x31

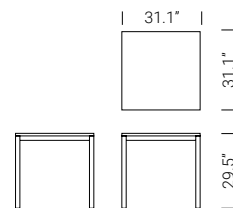

TKL 46x46

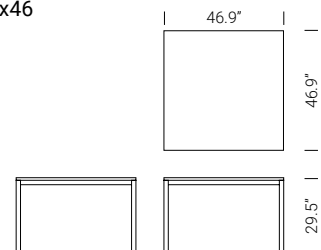

TKL 46x31

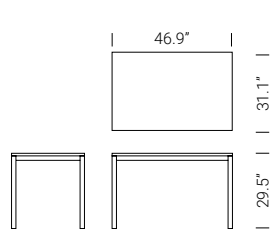

TKL 70x35

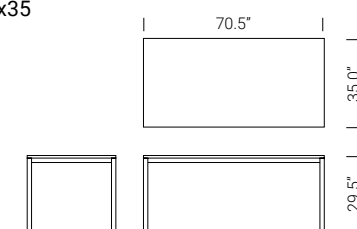

KUADRO

Kuadro table bases are available in black, white, chrome and satinized base.
Available with glass, laminate, and compact laminate tops.
Lead time 8-10 weeks with 2 years warranty.

Kuadro prices combine both table base price and table top price.

TABLE TOP SHAPE & SIZE	PRODUCT NAME & CODE	LIST PRICE	LIST PRICE	LIST PRICE	LIST PRICE
		Table base in powder coated finish	Table base in plated Finish	Laminate Top	Laminate Top
		Two finishes: BI(white), NERO(Black).	Two finishes: CR Chromed steel, ST Satinized steel	406_0020 top with white powder coated base	406_0020 top with white powder coated base with DSP Panel
 70.50"x55.10" 133.90"x55.10"	TK2S 70x55 H 29.50"	--	--	1,600.00	2,260.00
	TK2S 133x55 H 29.50"	--	--	2,905.00	4,226.00

TK2S 70x55

TK2S 133x55

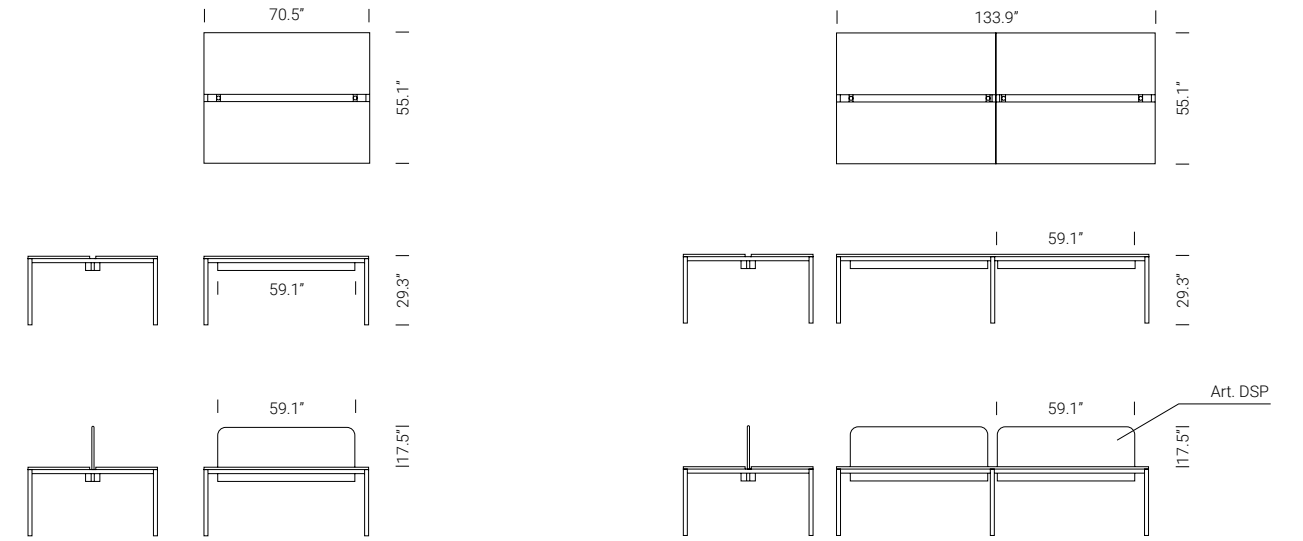

KUADRO

Kuadro table bases are available in black, white, chrome and satinized base.
Available with glass, laminate, and compact laminate tops.
Lead time 8-10 weeks with 2 years warranty.

Metal Base Powder Coated Finish



BI100
White



NERO
Black

Metal Base Plated Finish

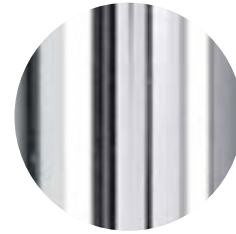

CR
Chromed Steel

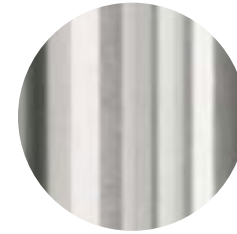

ST
Satinized Steel

Glass Top

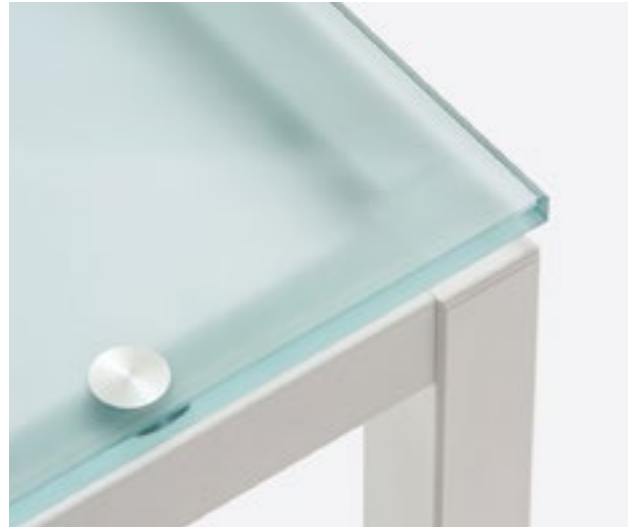

10.5"

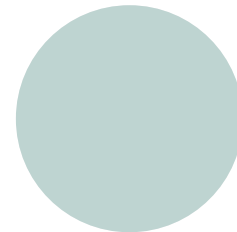

SAT

Laminate Top



1.08"

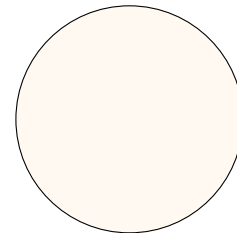

406-0020

KUADRO

Kuadro table bases are available in black, white, chrome and satinized base.
Available with glass, laminate, and compact laminate tops.
Lead time 8-10 weeks with 2 years warranty.

Metal Base Powder Coated Finish



BI100
White



NERO
Black

Metal Base Plated Finish



CR
Chromed Steel

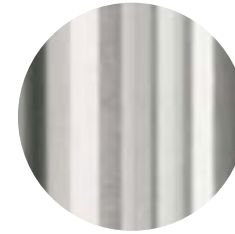

ST
Satinized Steel

Compact Laminate Top White Full Core

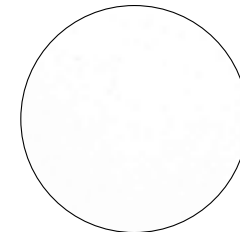

BI

Compact Laminate Top Black Core

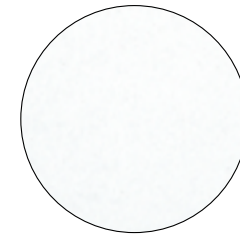
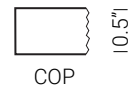

COP_BI

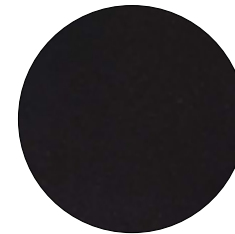



COP_NE

Laja tables are available in black, white and MG powder coated or antique brass finish;
The tables have matching steel or compact laminate top.
Lead time 8 weeks with 2 years warranty.

Laja prices are divided by base and top according to the customer request. For a complete table, add prices for both selected table base and top.

Laja table bases and tops can be purchased separately.

TABLE TOP SHAPE & SIZE	PRODUCT NAME & CODE	LIST PRICE	LIST PRICE	LIST PRICE	LIST PRICE	LIST PRICE	LIST PRICE
		Table base in powder coated finish or	Antique Brass	Steel Top	Compact Laminate	Compact Laminate Black core FENIX	Compact Laminate Black / Brown core
		Three powder coated finishes: white, black, MG (Brown).	OA Antique Brass Steel	Nine finishes: BI200, GI100, AR500, TEE, MGE, GAE, AZ100, VE100, BE200.	White Full Core Finish white.	Finish black with fingerprint protection	White, black, 263, 247 & 527 finish with black core; 4529 ginish with brown core.
 D23.35" D31.00" D35.00" D39.00"	LAJA 5420-D23.35 H 28.75"	432.00	637.00	424.00	408.00	408.00	273.00
	LAJA 5420-D31.00 H 28.75"	432.00	637.00	--	595.00	595.00	408.00
	LAJA 5420-40-D23.35 H 16.25"	446.00	651.00	424.00	408.00	408.00	273.00
	LAJA 5420-40-D31.00 H 16.25"	446.00	651.00	--	595.00	595.00	408.00
	LAJA 5424-D23.35 H 43.80"	469.00	702.00	424.00	408.00	408.00	273.00
	LAJA 5430-D35.00 H 28.75"	510.00	693.00	--	737.00	737.00	475.00
	LAJA 5430-D39.00 H 28.75"	510.00	693.00	--	949.00	949.00	594.00
	LAJA 5430-40-D35.00 H 16.25"	523.00	707.00	--	737.00	737.00	475.00
	LAJA 5430-40-D39.00 H 16.25"	523.00	707.00	--	949.00	949.00	594.00
	LAJA 5434-D31.00 H 43.80"	547.00	758.00	--	595.00	595.00	408.00
 23.35"x23.35" 31.00"x31.00" 35.00"x35.00"	LAJA 5420-23.35X23.35 H 28.75"	432.00	637.00	424.00	408.00	408.00	273.00
	LAJA 5420-40-23.35X23.35 H 16.25"	446.00	651.00	424.00	408.00	408.00	273.00
	LAJA 5424-23.35X23.35 H 43.80"	469.00	702.00	424.00	408.00	408.00	273.00
	LAJA 5430-31.00X31.00 H 28.75"	510.00	693.00	535.00	595.00	595.00	408.00
	LAJA 5430-35.00X35.00 H 28.75"	510.00	693.00	--	737.00	737.00	475.00
	LAJA 5430-40-31.00X31.00 H 16.25"	523.00	707.00	535.00	595.00	595.00	408.00
	LAJA 5430-40-35.00X35.00 H 16.25"	523.00	707.00	--	737.00	737.00	475.00

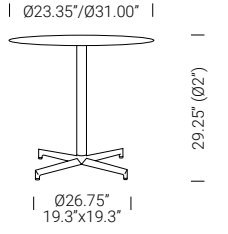
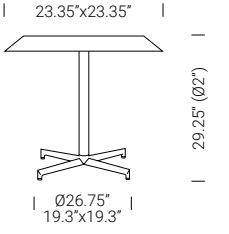
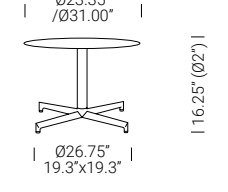
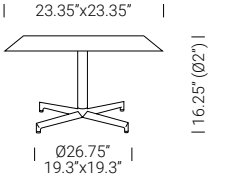
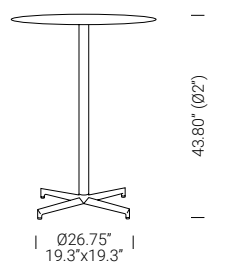
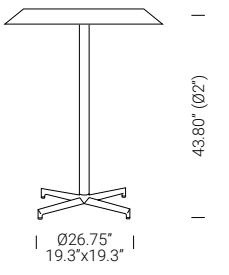
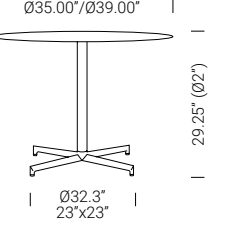
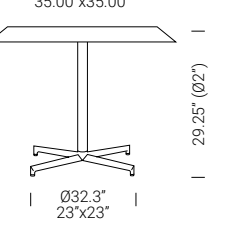
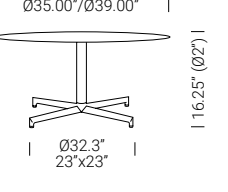
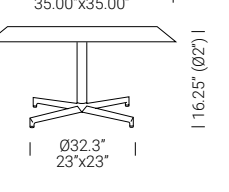
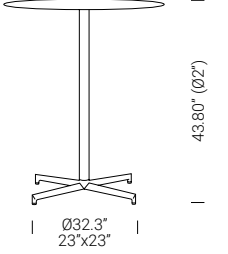
LAJA 5420-D23.35 LAJA 5420-D31.00 	LAJA 5420-23.35X23.35 
LAJA 5420-40-D23.35 LAJA 5420-40-D31.00 	LAJA 5420-40-23.35X23.35 
LAJA 5424-D23.35 	LAJA 5424-23.35X23.35 
LAJA 5430-D35.00 LAJA 5430-D39.00 	LAJA 5430-31.00X31.00 LAJA 5430-35.00X35.00 
LAJA 5430-40-D35.00 LAJA 5430-40-D39.00 	LAJA 5430-40-31.00X31.00 LAJA 5430-40-35.00X35.00 
LAJA 5434-D31.00 	

LAJA

Laja tables are available in black, white and MG powder coated or antique brass finish; The tables have matching steel or compact laminate top. Lead time 8 weeks with 2 years warranty.

Metal Base Powder Coated Finish

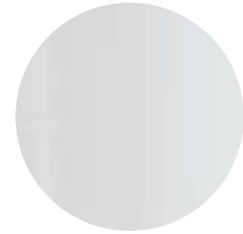

B1100
White

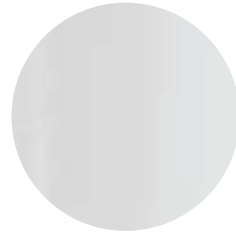

B1100E
White 



NERO
Black



MG
Brown

Antique Brass



OA Antique
Brass Steel

Steel Top



Available in 9 matching colours with matching powder coated base, for indoor and outdoor use.

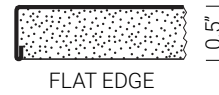

B1200E

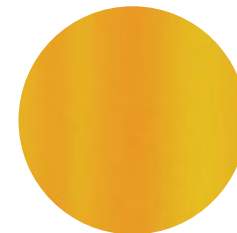

G1100E

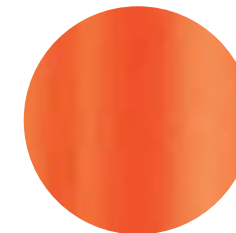

AR500E

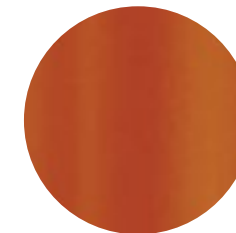

TEE



MGE



GAE

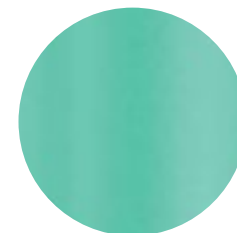

AZ100E

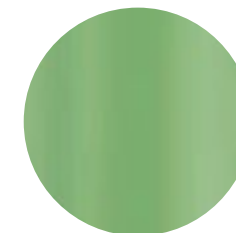

VE100E

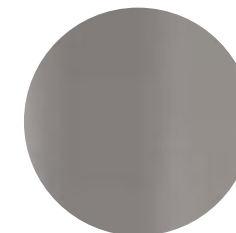

BE200E

Compact Laminate Top White Full Core

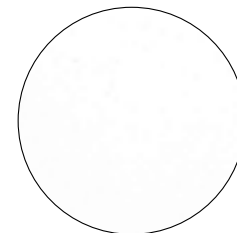
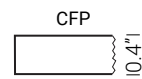

BI

Laja tables are available in black, white and MG powder coated or antique brass finish;
The tables have matching steel or compact laminate top.
Lead time 8 weeks with 2 years warranty.

Metal Base Powder Coated Finish

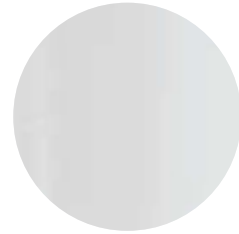

BI100
White

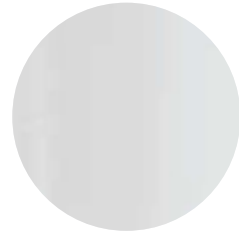

BI100E
White



NERO
Black

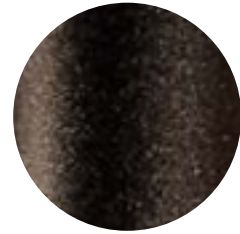

MG
Brown

Antique Brass



OA Antique
Brass Steel

Compact Laminate Top FENIX

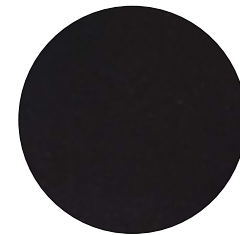
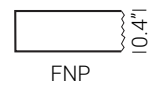

FNP_NE

Compact Laminate Top Black Core

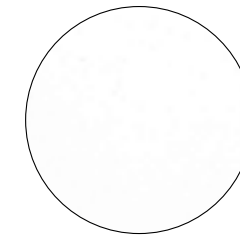
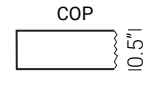
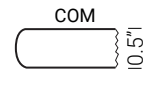
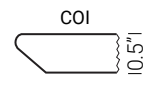

White



Black

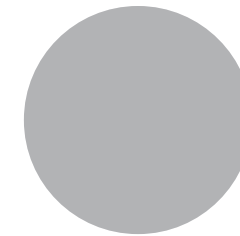

263

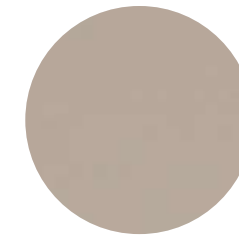

247

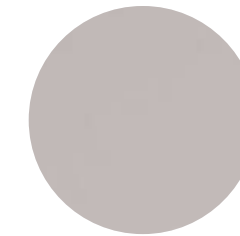

527

Compact Laminate Top Brown Core

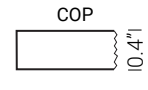
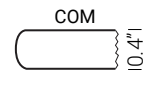
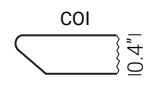
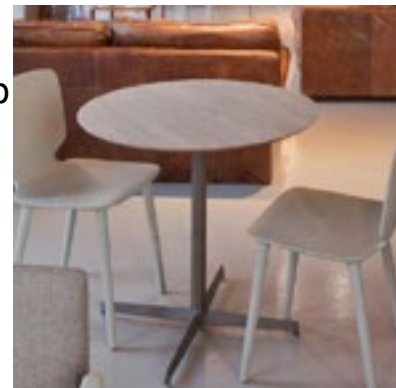

4529

LIBERTY

Liberty tables come in powder coated finish for indoor and outdoor use.
Available in marble, steel, laminate, and compact laminate top.
Lead time 8-10 weeks with 2 years warranty.

Liberty prices are divided by base and top according to the customer request. For a complete table, add prices for both selected table base and top.

Liberty table bases and tops can be purchased separately.

TABLE TOP SHAPE & SIZE	PRODUCT NAME & CODE	LIST PRICE	LIST PRICE	LIST PRICE	LIST PRICE	LIST PRICE	LIST PRICE	LIST PRICE	LIST PRICE
		Table base in powder coated finish	Marble Top	Marble Top	Steel Top	Laminate Top	Compact Laminate White Full Core	Compact Laminate FENIX	Compact Laminate Black core
 D23.25" D27.55" D31.10" D35.00" D39.00" D46.85" D50.75"	LIBERTY 4200 - D23.25 H 29.25"	460.00	402.00	666.00	424.00	220.00	408.00	408.00	273.00
	LIBERTY 4200 - D27.55 H 29.25"	460.00	--	--	452.00	306.00	408.00	408.00	330.00
	LIBERTY 4200 - D31.10 H 29.25"	460.00	--	--	--	346.00	445.00	445.00	408.00
	LIBERTY 4210 - D27.55 H 29.25"	553.00	--	--	452.00	306.00	445.00	445.00	330.00
	LIBERTY 4210 - D31.10 H 29.25"	553.00	605.00	1,082.00	--	346.00	595.00	595.00	408.00
	LIBERTY 4210 - D35.00 H 29.25"	553.00	741.00	1,351.00	--	408.00	737.00	737.00	475.00
	LIBERTY 4210 - D39.00 H 29.25"	553.00	--	--	--	494.00	949.00	949.00	594.00
	LIBERTY 4210 - D46.85 H 29.25"	553.00	--	--	--	750.00	1,420.00	1,420.00	978.00
	LIBERTY 4210 - D50.75 H 29.25"	553.00	--	--	--	872.00	1,520.00	1,520.00	--
	LIBERTY 4230 - D35.00 H 29.25"	609.00	741.00	1,351.00	--	408.00	737.00	737.00	475.00
	LIBERTY 4230 - D39.00 H 29.25"	609.00	--	--	--	494.00	949.00	949.00	594.00
	LIBERTY 4230 - D46.85 H 29.25"	609.00	--	--	--	750.00	1,420.00	1,420.00	978.00
	LIBERTY 4230 - D50.75 H 29.25"	609.00	--	--	--	872.00	1,520.00	1,520.00	--

Liberty 4200 - D23.25
Liberty 4200 - D27.55
Liberty 4200 - D31.10

[023.25' / 027.55' / 031.10']

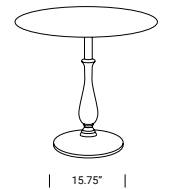

Liberty 4210 - D27.55
Liberty 4210 - D31.10
Liberty 4210 - D35.00
Liberty 4210 - D39.00
Liberty 4210 - D46.85
Liberty 4210 - D50.75

[027.55' / 031.10' / 035.00' / 039.00' / 046.85' / 050.75']

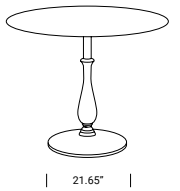

Liberty 4230 - D35.00
Liberty 4230 - D39.00
Liberty 4230 - D46.85
Liberty 4230 - D50.75

[035.00' / 039.00' / 046.85' / 050.75']

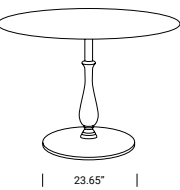



LIBERTY

Liberty tables come in powder coated finish for indoor and outdoor use. Available in marble, steel, laminate, and compact laminate top. Lead time 8-10 weeks with 2 years warranty.

Liberty prices are divided by base and top according to the customer request. For a complete table, add prices for both selected table base and top.

[Liberty table bases and tops can be purchased separately.](#)

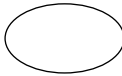
TABLE TOP SHAPE & SIZE	PRODUCT NAME & CODE	LIST PRICE	LIST PRICE	LIST PRICE	LIST PRICE	LIST PRICE	LIST PRICE	LIST PRICE	LIST PRICE
		Table base in powder coated finish	Marble Top	Marble Top	Steel Top	Laminate Top	Compact Laminate White Full Core	Compact Laminate FENIX	Compact Laminate Black core
 23.25"x23.25" 27.15"x27.15" 31.10"x31.10" 35.00"x35.00"	LIBERTY 4200 - 23.25X23.25 H 29.25"	460.00	402.00	666.00	424.00	148.00	408.00	408.00	273.00
	LIBERTY 4210 - 27.55X27.55 H 29.25"	553.00	--	--	452.00	200.00	445.00	445.00	330.00
	LIBERTY 4210 - 31.10X31.10 H 29.25"	553.00	605.00	1,082.00	535.00	228.00	595.00	595.00	408.00
	LIBERTY 4230 - 31.10X31.10 H 29.25"	609.00	--	--	--	228.00	595.00	595.00	408.00
	LIBERTY 4230 - 35.00X35.00 H 29.25"	609.00	--	--	--	276.00	737.00	737.00	475.00
 46.85"x31.10" 53.15"x31.10"	LIBERTY 4210 - 46.85X31.10 H 29.25"	553.00	--	--	535.00	324.00	1,015.00	--	--
	LIBERTY 4210 - 53.15X31.10 H 29.25"	553.00	--	--	--	365.00	--	--	--
 47.25"x31.50"	LIBERTY 4220 - OV47.25X31.50 H 29.25"	779.00	--	--	--	--	930.00	--	--

Liberty 4200 - 23.25x23.25

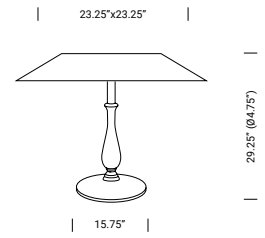

Liberty 4210 - 27.55x27.55
Liberty 4210 - 31.10x31.10
Liberty 4210 - 46.85x31.10
Liberty 4210 - 53.15x31.10

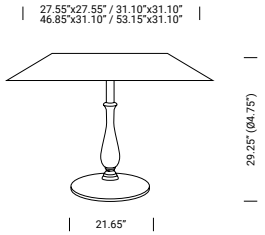

Liberty 4230 - 31.10x31.10
Liberty 4230 - 35.00x35.00

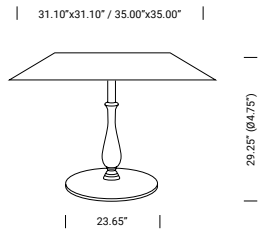

Liberty 4220 - OV47.25x31.50

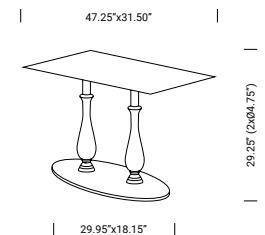

LIBERTY

Liberty tables come in powder coated finish for indoor and outdoor use. Available in marble, steel, laminate, and compact laminate top. Lead time 8-10 weeks with 2 years warranty.

LIBERTY BASE FINISHES

Metal Base Powder Coated Finish

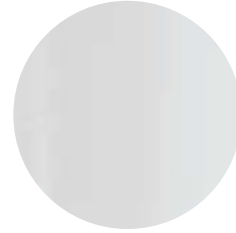

BI100 White



NERO Black



GA Anthracite

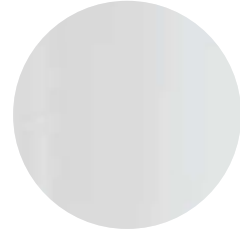

BI100E White



NPE Black



GAE Anthracite Grey

LIBERTY TOP FINISHES

Marble Top

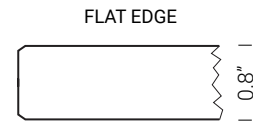

Bianco Carrara-Matt



Bianco Carrara-Gloss



MBA

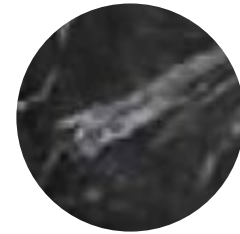

MGC

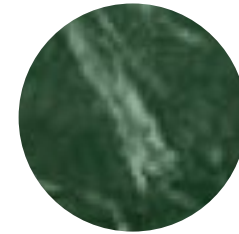

MVG

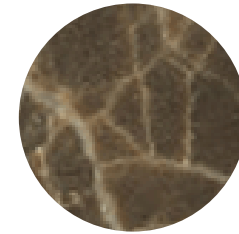

MED

Steel Top

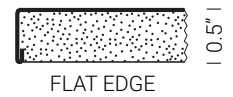

BI200E

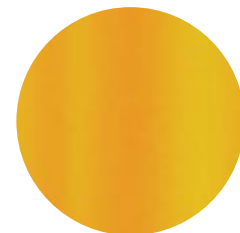

GI100E

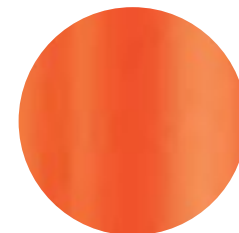

AR500E

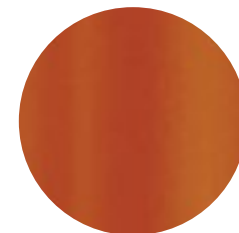

TEE

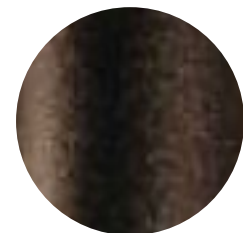

MGE



GAE

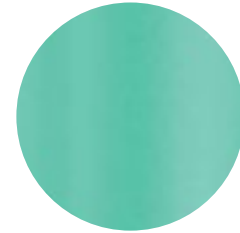

AZ100E

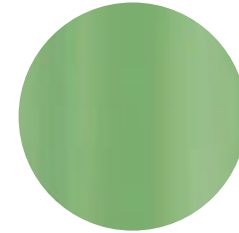

VE100E

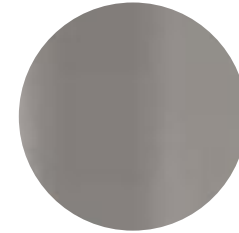

BE200E

Available in 9 colors with matching powder coated base, for indoor and outdoor use.

LIBERTY

Liberty tables come in powder coated finish for indoor and outdoor use. Available in marble, steel, laminate, and compact laminate top. Lead time 8-10 weeks with 2 years warranty.

LIBERTY BASE FINISHES

Metal Base Powder Coated Finish

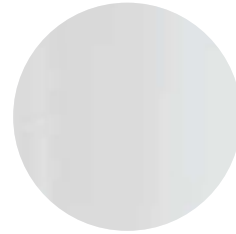

BI100
White



NERO
Black

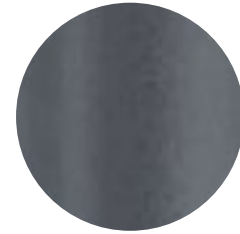

GA
Anthracite

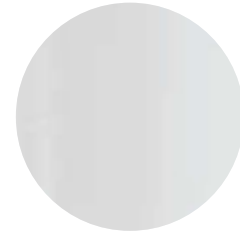

BI100E
White



NPE
Black



GAE
Anthracite Grey

LIBERTY TOP FINISHES

Laminate Top

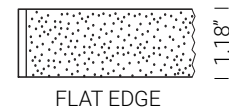

White
406_0020



Black



4529

Available in 3 finishes with flat edge, for indoor use only.

Compact Laminate Top White Full Core

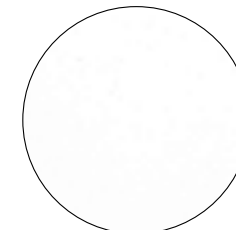
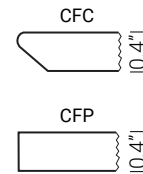

CFC_BI
CFP_BI

Compact laminate white top with full white core available with white powder coated base for outdoor use.

Compact Laminate Top FENIX

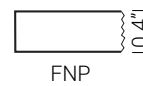

FNP_NE

Compact laminate black top, full black core, with anti-fingerprint protection with black powder coated base.

LIBERTY

Liberty tables come in powder coated finish for indoor and outdoor use. Available in marble, steel, laminate, and compact laminate top. Lead time 8-10 weeks with 2 years warranty.

LIBERTY BASE FINISHES

Metal Base
Powder Coated
Finish

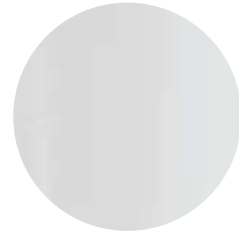

BI100
White



NERO
Black



GA
Anthracite

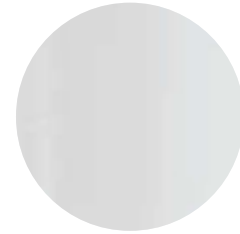

BI100E
White



NPE
Black

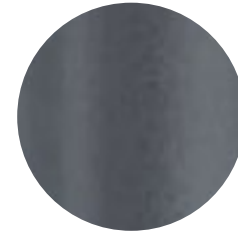

GAE
Anthracite Grey

LIBERTY TOP FINISHES

Compact
Laminate Top
Black Core

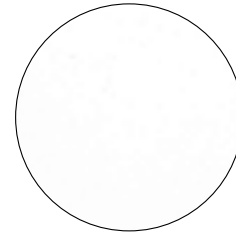
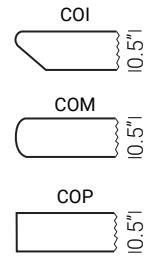

White



Black

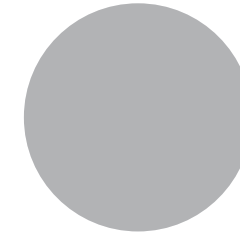

263

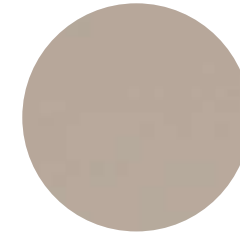

247

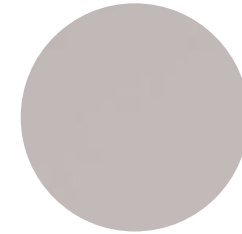

527

Compact
Laminate Top
Brown Core

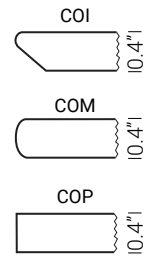



4529

LUNAR

Metal table base in white or black powder coated finish comes with a variety of tops: 5 marble top finishes including Bianco Carrara, laminate, compact laminate and steel tops. Lead time 8 weeks with 2 years warranty.

Lunar prices are divided by base and top according to the customer request. For a complete table, add prices for both selected table base and top.

Lunar table bases and tops can be purchased separately.

TABLE TOP SHAPE & SIZE	PRODUCT NAME & CODE	LIST PRICE	LIST PRICE	LIST PRICE	LIST PRICE	LIST PRICE	LIST PRICE	LIST PRICE	LIST PRICE
		Table base in powder coated finish	Marble Top	Marble Top	Steel Top	Laminate Top	Compact Laminate White Full Core	Compact Laminate FENIX	Compact Laminate Black / Brown core
		White and black finishes	Bianco Carrara	MBA, MED, MGC, MVG	Nine finishes: BI200, GI100, AR500, TEE, MGE, GAE, AZ100, VE100, BE200.	Three finishes: white, black, 4529.	White finish.	Black finish with fingerprint protection.	White, black, 263, 247 & 527 finish with black core; 4529 finish with brown core.
 <p>D19.30" D23.25" D27.15" D31.10"</p>	LUNAR 5440-D19.30 H 29.30"	420.00	--	--	--	--	315.00	315.00	243.00
	LUNAR 5440-D23.25 H 29.30"	420.00	402.00	666.00	424.00	220.00	408.00	408.00	273.00
	LUNAR 5440-D27.15 H 29.30"	420.00	500.00	870.00	452.00	306.00	445.00	445.00	330.00
	LUNAR 5440-D31.10 H 29.30"	420.00	605.00	1,082.00	--	346.00	595.00	595.00	408.00
	LUNAR 5443-D19.30 H 20.20"	410.00	--	--	--	--	315.00	315.00	243.00
	LUNAR 5443-D23.25 H 20.20"	410.00	402.00	666.00	424.00	220.00	408.00	408.00	273.00
	LUNAR 5443-D27.15 H 20.20"	410.00	500.00	870.00	452.00	306.00	445.00	445.00	330.00
	LUNAR 5443-D31.10 H 20.20"	410.00	605.00	1,082.00	--	346.00	595.00	595.00	408.00
	LUNAR 5444-D19.30 H 41.80"	450.00	--	--	--	--	315.00	315.00	243.00
	LUNAR 5444-D23.25 H 41.80"	450.00	402.00	666.00	424.00	220.00	408.00	408.00	273.00
LUNAR 5444-D27.15 H 41.80"	450.00	500.00	870.00	452.00	306.00	435.00	435.00	330.00	
 <p>23.25"x23.25" 27.15"x27.15" 31.10"x31.10"</p>	LUNAR 5440-23.25X23.25 H 29.30"	420.00	402.00	666.00	424.00	148.00	408.00	408.00	273.00
	LUNAR 5440-27.15X27.15 H 29.30"	420.00	500.00	870.00	452.00	200.00	445.00	445.00	330.00
	LUNAR 5440-31.10X31.10 H 29.30"	420.00	605.00	1,082.00	535.00	228.00	595.00	595.00	408.00
	LUNAR 5443-23.25X23.25 H 20.20"	410.00	402.00	666.00	424.00	148.00	408.00	408.00	273.00
	LUNAR 5443-27.15X27.15 H 20.20"	410.00	500.00	870.00	452.00	200.00	445.00	445.00	330.00
	LUNAR 5443-31.10X31.10 H 20.20"	410.00	605.00	1,082.00	535.00	228.00	595.00	595.00	408.00
	LUNAR 5444-23.25X23.25 H 41.80"	450.00	402.00	666.00	424.00	148.00	408.00	408.00	273.00
	LUNAR 5444-27.15X27.15 H 41.80"	450.00	500.00	870.00	452.00	200.00	445.00	445.00	330.00

LUNAR 5440-D19.30
LUNAR 5440-D23.25
LUNAR 5440-D27.15
LUNAR 5440-D31.10



LUNAR 5443-D19.30
LUNAR 5443-D23.25
LUNAR 5443-D27.15
LUNAR 5443-D31.10

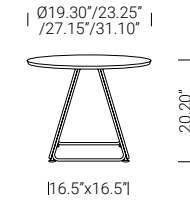

LUNAR 5444-D19.30
LUNAR 5444-D23.25
LUNAR 5444-D27.15



LUNAR 5440-23.25X23.25
LUNAR 5440-27.15X27.15
LUNAR 5440-31.10X31.10

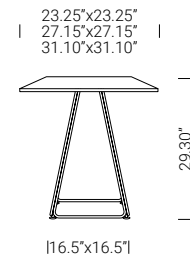

LUNAR 5443-23.25X23.25
LUNAR 5443-27.15X27.15
LUNAR 5443-31.10X31.10

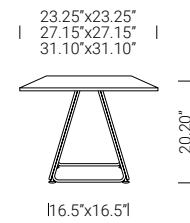

LUNAR 5444-23.25X23.25
LUNAR 5444-27.15X27.15

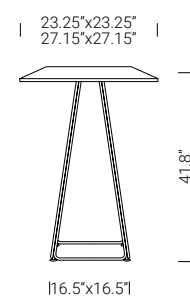

LUNAR

Metal table base in white or black powder coated finish comes with a variety of tops: 5 marble top finishes including Bianco Carrara, laminate, compact laminate and steel tops.
Lead time 8 weeks with 2 years warranty.

LUNAR BASE FINISH

Metal Base
Powder Coated
Finish

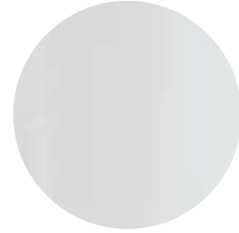

BI100
White



NERO
Black

LUNAR TOP FINISH

Marble Top

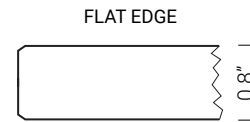

Bianco Carrara-Matte



Bianco Carrara-Glossy

Marble Top

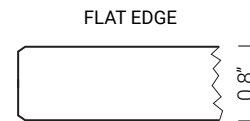

MBA - Matte



MGC - Matte

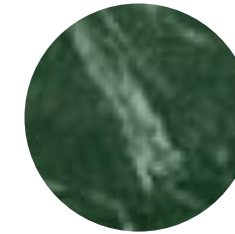

MVG - Matte

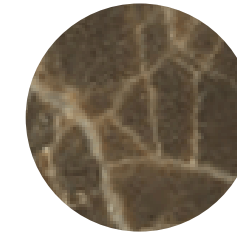

MED - Matte

Steel Top

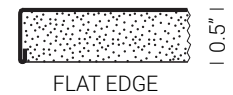

BI200E

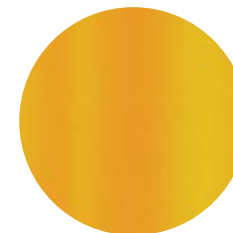

GI100E

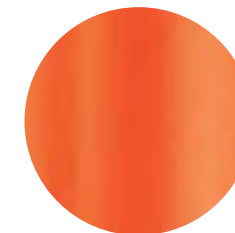

AR500E

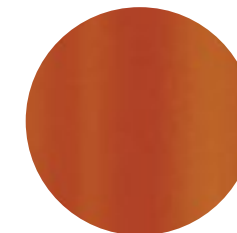

TEE



MGE



GAE

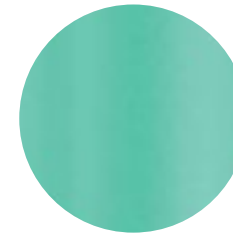

AZ100E

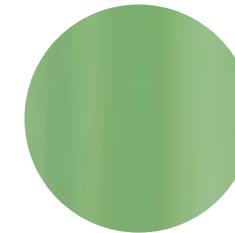

VE100E

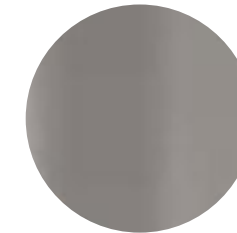

BE200E

Available in 9 colors with matching powder coated base.

LUNAR

Metal table base in white or black powder coated finish comes with a variety of tops: 5 marble top finishes including Bianco Carrara, laminate, compact laminate and steel tops.
Lead time 8 weeks with 2 years warranty.

LUNAR BASE FINISH

Metal Base
Powder Coated
Finish



BI100
White



NERO
Black

LUNAR TOP FINISH

Laminate Top

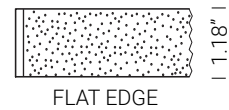

FLAT EDGE

1.18" |



White
406_0020



Black



4529

Available in 3 finishes with flat edge, for indoor use only.

Compact
Laminate
Top
White Full
Core

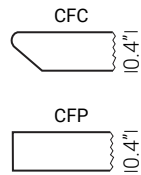

CFC

10.4"

CFP

10.4"

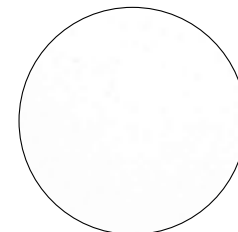

CFC_BI
CFP_BI

Compact laminate white top with full white core available with white powder coated base.

Compact
Laminate
Top FENIX

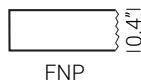

FNP

10.4"



FNP_NE

Compact laminate black top, full black core, with anti-fingerprint protection with black powder coated base.

LUNAR

Metal table base in white or black powder coated finish comes with a variety of tops: 5 marble top finishes including Bianco Carrara, laminate, compact laminate and steel tops.
Lead time 8 weeks with 2 years warranty.

LUNAR BASE FINISH

Metal Base
Powder Coated
Finish



BI100
White



NERO
Black

LUNAR TOP FINISH

Compact
Laminate Top
Black Core

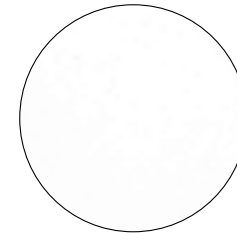
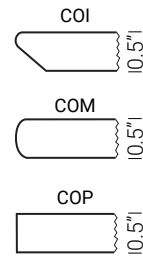

White



Black

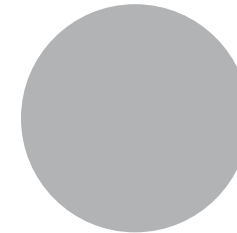

263

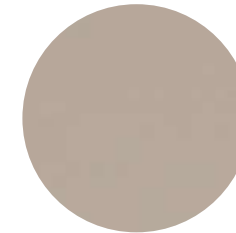

247

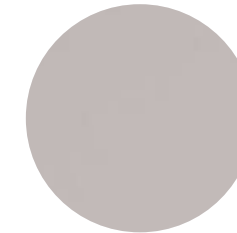

527

Compact
Laminate Top
Brown Core

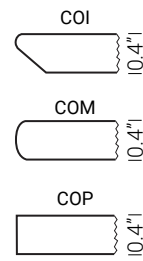
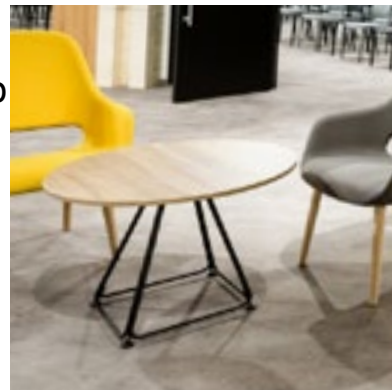



4529

MALMO COFFEE

Wood frame coffee tables in natural or black finish.
Available with veneer, compact laminate, MDF lacquered, and marble tops.
Lead time 8 weeks with 2 years warranty.

Malmo prices are combined by table top and table base together.

TABLE TOP SHAPE & SIZE	PRODUCT NAME & CODE	LIST PRICE	LIST PRICE	LIST PRICE	LIST PRICE	LIST PRICE	LIST PRICE	LIST PRICE	LIST PRICE
		Table base solid oak	Veneer Top	Compact Laminate Top White Full Core	Compact Laminate Top Black Core FENIX	Compact Laminate Top Black Core	MDF lacquered top	Marble Top	Marble Top
		Finish FR, AN	Finish FR, AN with FR or AN base	CFP_BI with FR Base	FNP_NE with AN Base	COP_NE with AN base	RAL3018, RAL1019 with FR or AN base	MBA with FR base	MED, MGC, MVG with AN base
 D 23.65" D 39.40" D 27.55"	MALMO MLTD D23.65XH14.15 H 14.15"		1,078.00	725.00	858.00	596.00	949.00	1,346.00	1,346.00
	MALMO MLTD D27.55X14.15 H 14.15"		--	--	--	--	--	1665.00	1665.00
	MALMO MLTD D39.40XH14.15 H 14.15"		1,850.00	1,497.00	--	--	1,497.00	--	--
	MALMO MLTD D23.65XH19 H 19.00"		1,078.00	725.00	858.00	596.00	949.00	1,346.00	1,346.00
	MALMO MLTD D27.55XH19 H 19.00"		--	--	--	--	--	1665.00	1665.00
 20.00"X20.00" 23.65"X23.65"	MALMO MLT 20X20XH14 H 14.15"		1,083.00	863.00	975.00	721.00	962.00	1,404.00	1,404.00
	MALMO MLT 23.65X23.65XH14 H 14.15"		1,190.00	863.00	975.00	721.00	1,055.00	1,457.00	1,457.00
	MALMO MLT 20X20XH19 H 19.00"		1,083.00	863.00	975.00	721.00	962.00	1,404.00	1,404.00
	MALMO MLT 23.65X23.65XH19 H 19.00"		1,190.00	863.00	975.00	721.00	1,055.00	1,457.00	1,457.00
 47.25"X29.15	MALMO MLT 47.25X29.15 H 14.15"		1,769.00	--	1,359.00	--	--	--	--

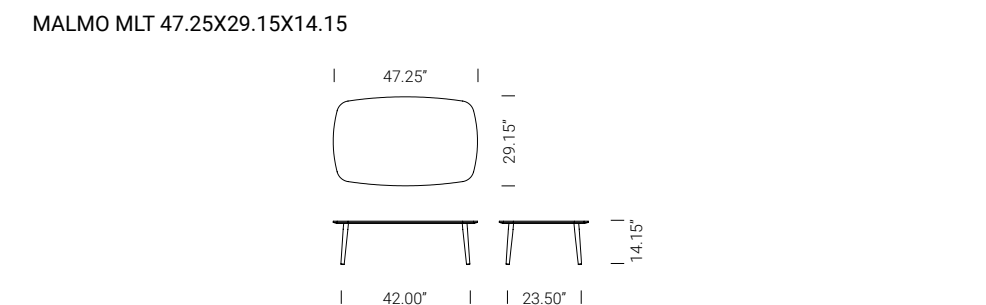
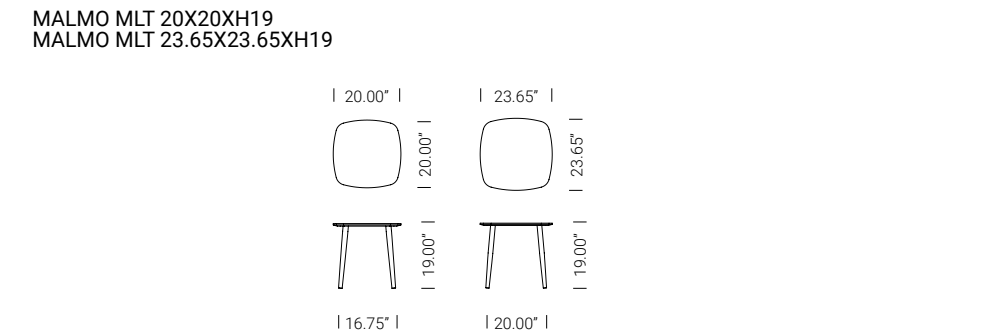
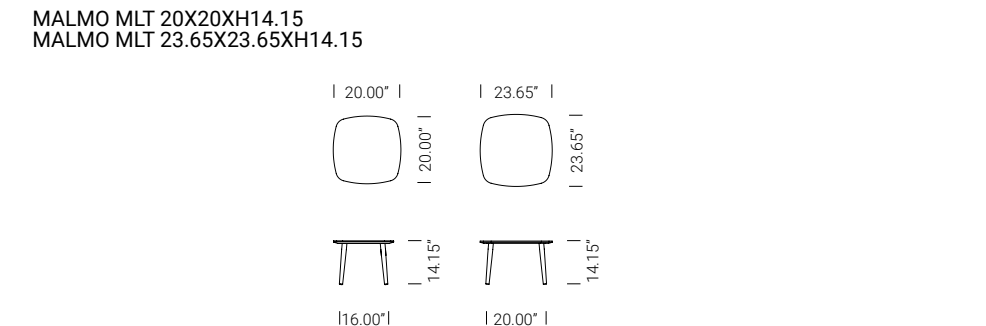
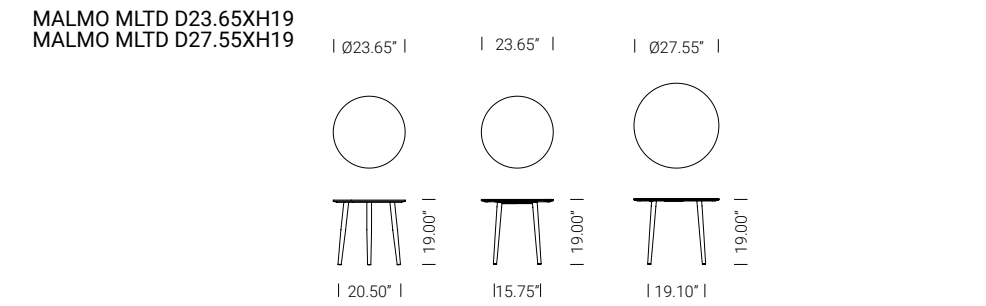
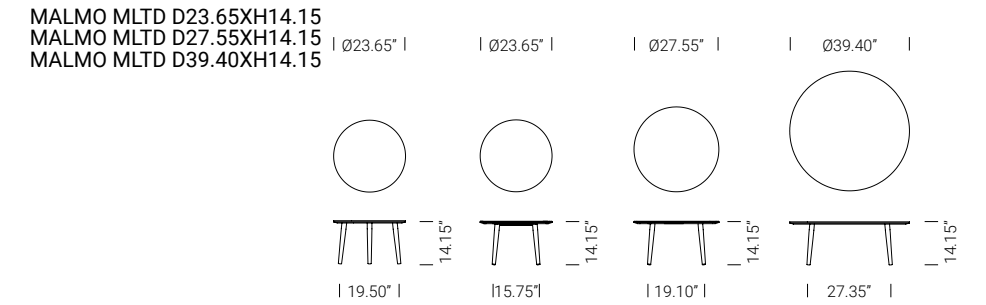

MALMO COFFEE

Wood frame coffee tables in natural or black finish.
Available with veneer, compact laminate, MDF lacquered, and marble tops.
Lead time 8 weeks with 2 years warranty.

MALMO BASE FINISH

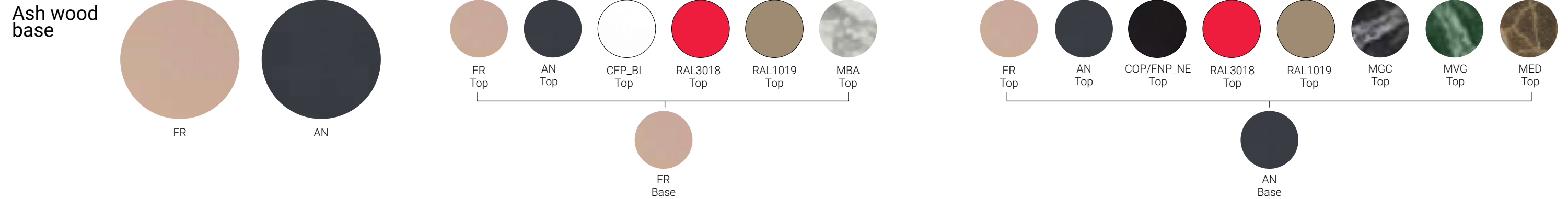

MALMO TOP FINISH

Veneer Top

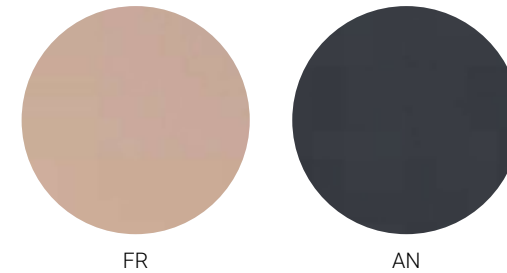
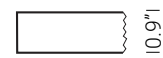

Compact Laminate Top White Full Core

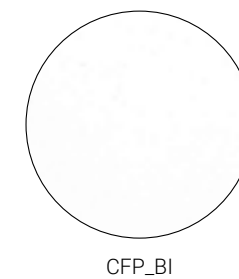
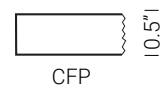

Compact Laminate Top FENIX

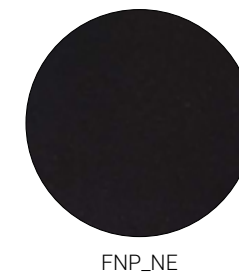
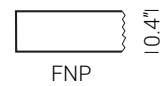

MALMO COFFEE

Wood frame coffee tables in natural or black finish.
Available with veneer, compact laminate, MDF lacquered, and marble tops.
Lead time 8 weeks with 2 years warranty.

MALMO BASE FINISH

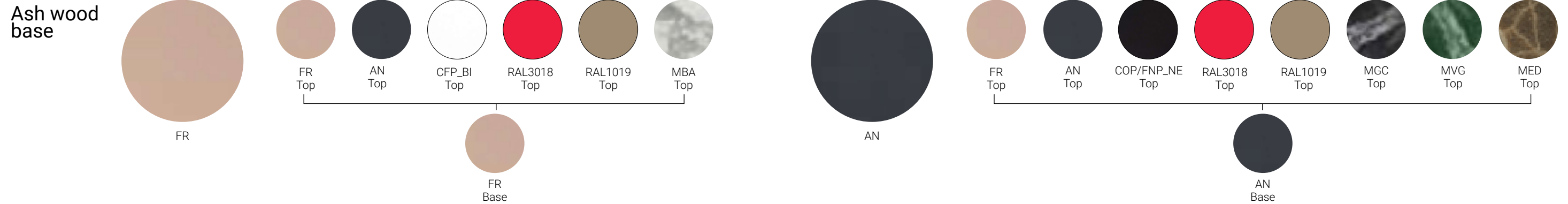

MALMO TOP FINISH

Compact Laminated Top
Black Core

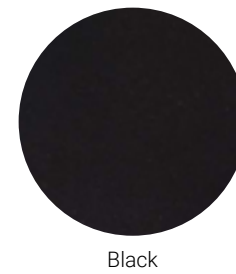
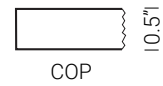

MDF Lacquered Top

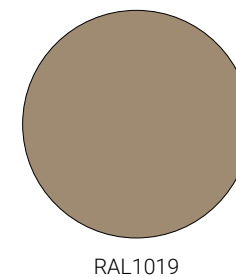
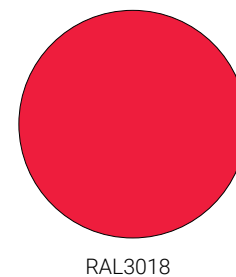
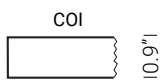

Marble Top

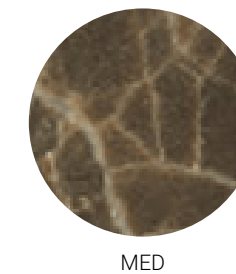
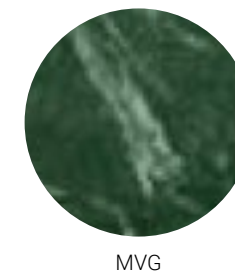
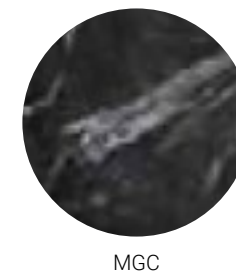
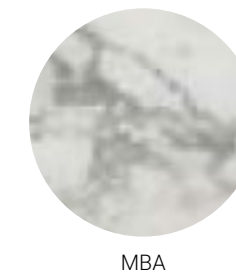

MALMO DINING

Malmo Dining tables are available in bleached ash or lacquered ash base with white or black compact laminate top or veneer table tops in bleached ash or lacquered ash finish. Lead time 8-10 weeks with 2 years warranty against construction defects.

Malmo prices are combined by table top and table base together.

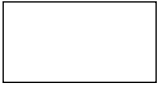
TABLE TOP SHAPE & SIZE	PRODUCT NAME & CODE	LIST PRICE	LIST PRICE	LIST PRICE	LIST PRICE	LIST PRICE
		Table base solid oak	Veneer Top	Veneer Top	Compact Laminate Top White Full Core	Compact Laminate Top Black Core
		Finish FR, AN	Finish FR with FR base	Finish AN with AN base	CFP_BI with FR Base	COP_NE with AN base
 35.45"X35.45" 55.10"X35.45" 70.85"X35.45" 74.80"X35.45"	MALMO TMLF_35.45X35.45 H 28.55"		--	--	2,040.00	1,900.00
	MALMO TMLF_55.10X35.45 H 28.55"		--	--	2,590.00	2,150.00
	MALMO TMLF_70.85X35.45 H 28.55"		--	--	3,500.00	2,800.00
	MALMO TML_74.80X35.45 H 28.75"		4,780.00	4,780.00	4,690.00	--

MALMO TMLF_35.45X35.45



MALMO TMLF_55.10X35.45

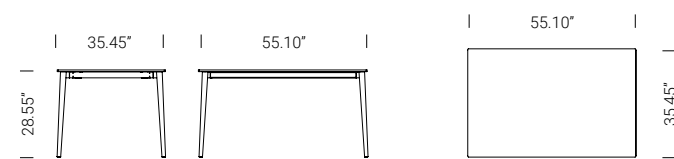

MALMO TMLF_70.85X35.45

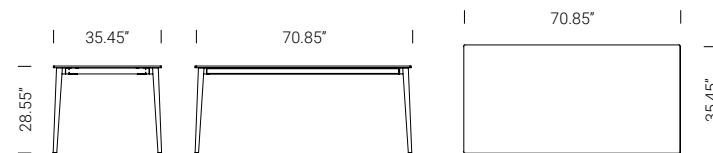

MALMO TML_74.80X35.45



MALMO TML_74.80X35.45

MALMO DINING

Malmo Dining tables are available in bleached ash or lacquered ash base with white or black compact laminate top or veneer table tops in bleached ash or lacquered ash finish. Lead time 8-10 weeks with 2 years warranty against construction defects.

MALMO BASE FINISH

Oak Base Natural



FR

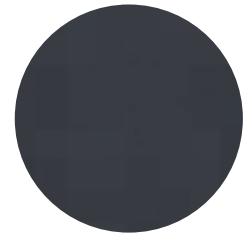

AN



FR Top



AN Top

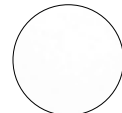

CFP_BI Top



COP/FNP_NE Top



FR Base



AN Base



FR Base



AN Base

MALMO TOP FINISH

Veneer Top

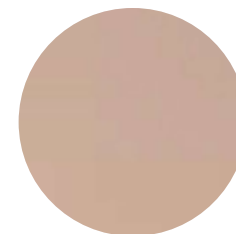

FR
(0.55" thickness)

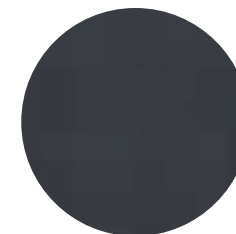

AN
(0.55" thickness)

Compact Laminate Top

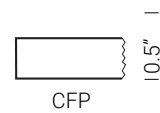

CFP

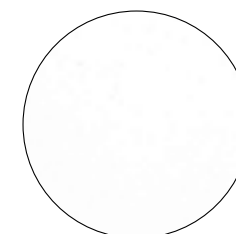

CFP_BI

Compact Laminate Top Black Core

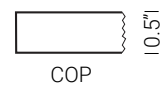

COP



Black

MATRIX

Matrix table bases are available in black or white powder coated and anodized aluminium finish.
 Available with compact laminate, glass, or laminate tops.
 Matrix TMS available with DSP panel and cable management.
 Lead time 8-10 weeks and 2 years warranty.

Matrix prices are combined by table top and table base together.

TABLE TOP SHAPE & SIZE	PRODUCT NAME & CODE	LIST PRICE	LIST PRICE	LIST PRICE	LIST PRICE	LIST PRICE	LIST PRICE	LIST PRICE	LIST PRICE	LIST PRICE
		Table base in powder coated finish	Table base in plated Finish	Laminate Top	Laminate Top	Glass Top	Glass Top	Glass Top	Glass Top	Compact Laminate Top White Full Core
		Two finishes: BI, NERO.	AA Anodized aluminium	406_0020, Wenge in AA base	406_0020, Wenge in BI base	Glass NER in AA base	Glass NER top in NERO powder coated base	Glass BIA in AA base	Glass BIA in BI base	CFC_BI in AA base
<div style="border: 1px solid black; width: 30px; height: 20px; margin-bottom: 5px;"></div> 34.60"x33.90" 51.20"x33.90" 65.00"x33.90" 33.90"x33.90" 78.70"x33.90" 63.00"x19.00" 63.00"x34.40"	TMA 34x33 H 29.50"	--	--	2,772.00	2,900.00	--	--	--	--	--
	TMA 51x33 H 29.50"	--	--	3,265.00	3,433.00	3,765.00	3,934.00	4,019.00	4,147.00	--
	TMA 65x33 H 29.50"	--	--	3,612.00	3,659.00	4,219.00	4,347.00	4,485.00	4,533.00	--
	TMF 33x33 H 29.50"	--	--	--	--	--	2,383.00	--	2,543.00	--
	TMF 78x33 H 29.50"	--	--	--	--	--	3,289.00	--	--	--
	TMC 63x19 H 29.50"	--	--	--	--	--	3,824.00	--	--	--
	TMD 78x33 H 29.50"	--	--	--	--	--	--	--	--	3,771.00



TMA 51x33

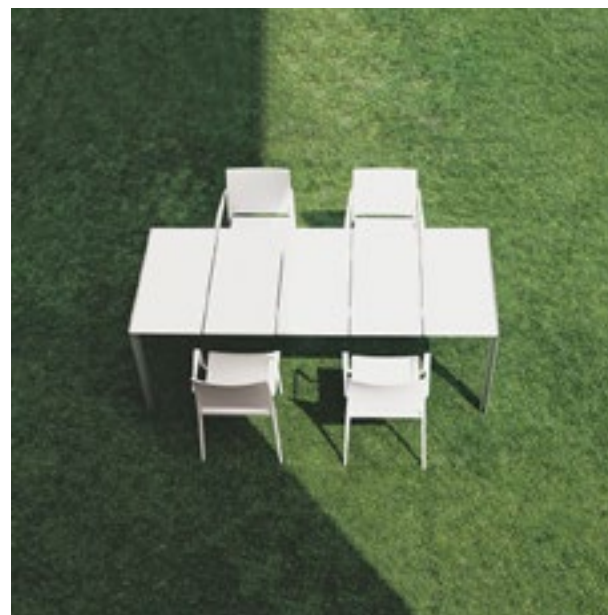

TMD 78x33



TMS 78x63

TMA 34x33

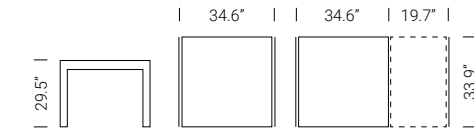

TMA 51x33

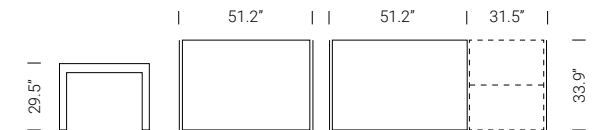

TMA 65x33

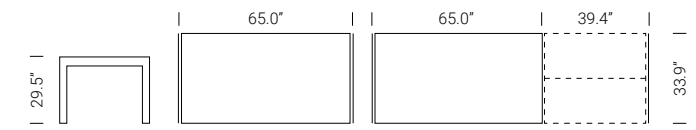

TMF 33x33

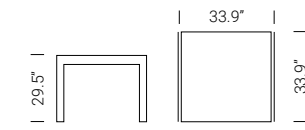

TMF 78x33

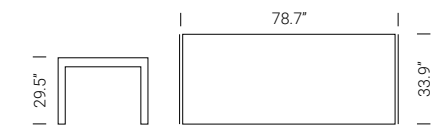

TMC 63x19

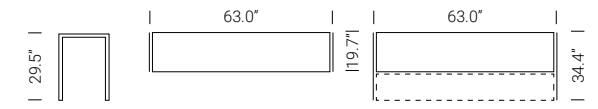

TMD 78x33

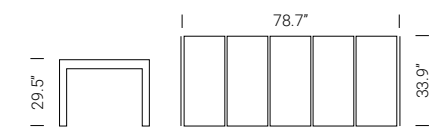

MATRIX

Matrix table bases are available in black or white powder coated and anodized aluminium finish. Available with compact laminate, glass, or laminate tops. Matrix TMS available with DSP panel and cable management. Lead time 8-10 weeks and 2 years warranty.

Matrix prices are combined by table top and table base together.

TABLE TOP SHAPE & SIZE	PRODUCT NAME & CODE	LIST PRICE	LIST PRICE	LIST PRICE	LIST PRICE	LIST PRICE
		Table base in powder coated finish	Table base in plated Finish	Laminate Top	Laminate Top	Laminate Top
		Two finishes: BI, NERO.	AA Anodized aluminium	406_0020 in AA base	406_0020 in AA base with DSP	406_0020 in AA base with CC/ DSP and DSP panel
 78.70\"X63.00\" 137.80\"X63.00\"	TMS 78x63 H 29.50"	--	--	3,372.00	4,073.00	4,336.00
	TMS 137x63 H 29.50"	--	--	4,637.00	5,298.00	5,561.00



TMS 78x63

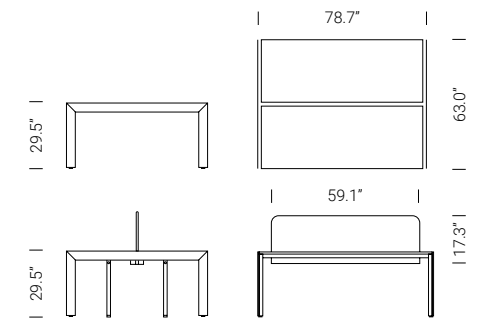

TMS 137x63

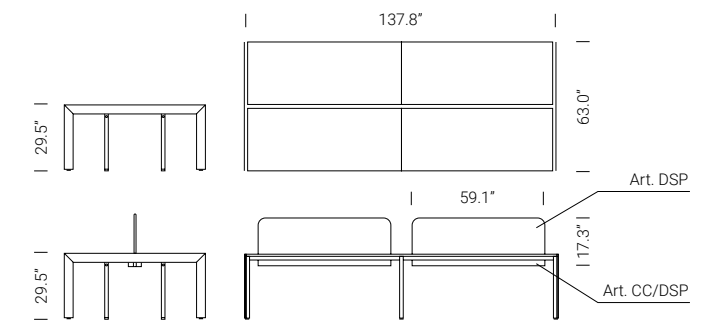

TMS 137x63



TMS 137x63

MATRIX

Matrix table bases are available in black or white powder coated and anodized aluminium finish.
Available with compact laminate, glass, or laminate tops.
Matrix TMS available with DSP panel and cable management.
Lead time 8-10 weeks and 2 years warranty.

Metal Base Powder Coated Finish

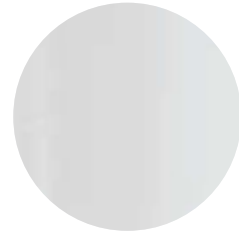

BI100
White



NERO
Black

Metal Base Plated Finish



AA Anodized
aluminium

Compact Laminate Top White Full Core

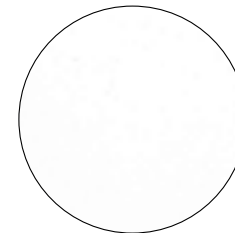

BI (0.40"
thickness)

Laminate Top

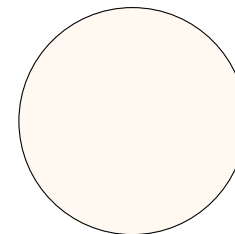

406-0020
(0.80" thickness)



Wenge
(0.80" thickness)

Glass Top

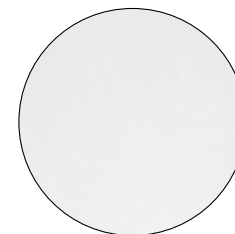

BIA
(0.50" thickness)





NER
(0.50" thickness)

NOLITA

Nolita table bases are available in powder coated finishes for indoor and outdoor use. Available with steel, laminate, or compact laminate tops. Lead time 8 weeks with 2 years warranty.

Nolita prices are divided by base and top according to the customer request. For a complete table, add prices for both selected table base and top.

[Nolita table bases and tops can be purchased separately.](#)

TABLE TOP SHAPE & SIZE	PRODUCT NAME & CODE	LIST PRICE	LIST PRICE	LIST PRICE	LIST PRICE	LIST PRICE	LIST PRICE
		Table base in powder coated finish	Steel Top	Laminate Top	Compact Laminate White Full Core	Compact Laminate FENIX	Compact Laminate Black core
 D27.55"	NOLITA 5454 - D27.55 H 28.90"	290.00	452.00	306.00	408.00	408.00	330.00
 27.55"x27.55"	NOLITA 5454 - 27.55X27.55 H 28.90"	290.00	452.00	200.00	445.00	445.00	330.00

NOLITA 5454 - D27.55

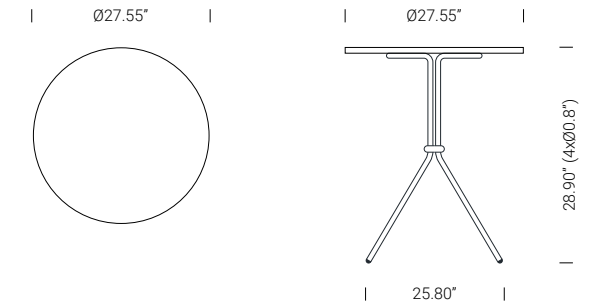

NOLITA 5454 - 27.55X27.55

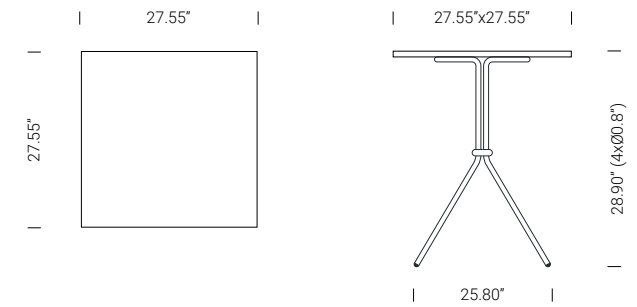

NOLITA

Nolita table bases are available in powder coated finishes for indoor and outdoor use. Available with steel, laminate, or compact laminate tops. Lead time 8 weeks with 2 years warranty.

NOLITA BASE FINISH

Metal Base
Powder Coated
Finish

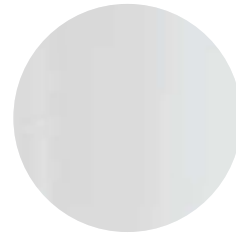

BI100
White



NERO
Black

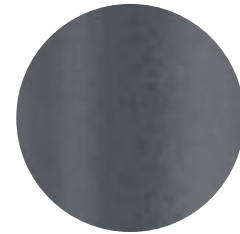

GA
Anthracite

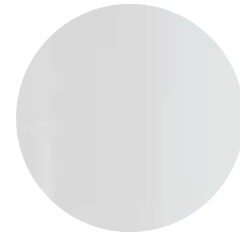

BI100E
White



NPE
Black



GAE
Anthracite Grey

NOLITA TOP FINISH

Steel Top

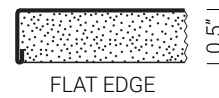

Available in 9 matching colors, for indoor and outdoor use with matching powder coated base.



BI200E

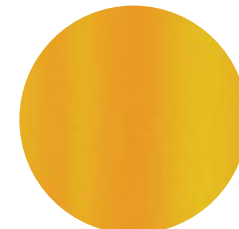

GI100E

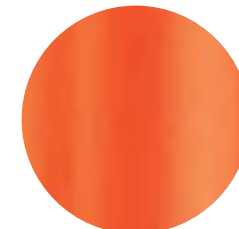

AR500E

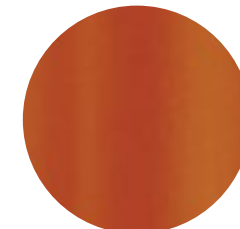

TEE



MGE



GAE

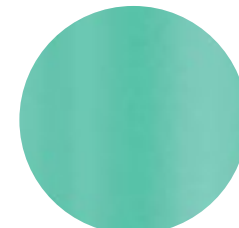

AZ100E

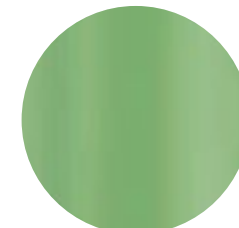

VE100E

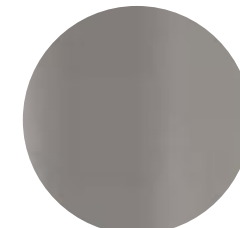

BE200E

Laminate Top

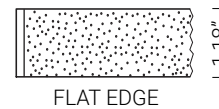

White
406_0020



Black



4529

NOLITA

Nolita table bases are available in powder coated finishes for indoor and outdoor use.
Available with steel, laminate, or compact laminate tops.
Lead time 8 weeks with 2 years warranty.

Metal Base Powder Coated Finish

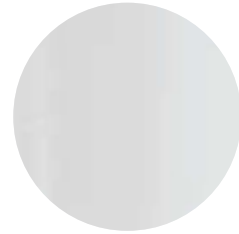

BI100
White



NERO
Black



GA
Anthracite

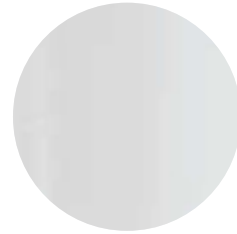

BI100E
White



NPE
Black



GAE
Anthracite Grey

Compact Laminate Top White Full Core

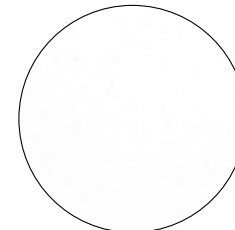
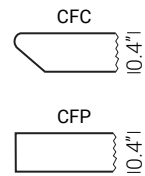

CFC_BI
CFP_BI

Compact laminate white top with full white core available for outdoor use with white powder coated base.

Compact Laminate Top FENIX

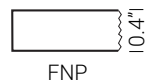

FNP_NE

Compact laminate black top with full black core with anti-fingerprint protection.

Compact Laminate Top Black Core

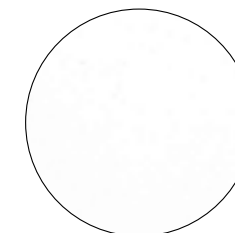
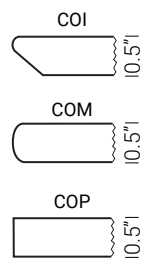

White



Black

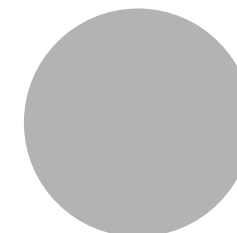

263

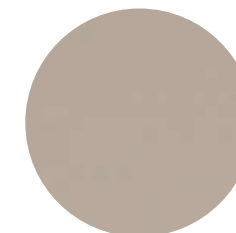

247

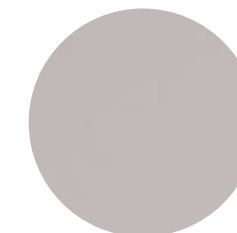



527

PLANO

Plano tables are available with white powder coated or brushed stainless steel finish base.
Available with white compact laminate top.
Lead time 8-10 weeks with 2 years warranty.

Plano prices are combined by table top and table base together.

TABLE TOP SHAPE & SIZE	PRODUCT NAME & CODE	LIST PRICE	LIST PRICE	LIST PRICE
		Metal base in powder coated finish	Metal Base Plated Finishes	Compact Laminate White Full Core
		Finish BI	AC Brushed s/steel	White top CFC_BI with AC base
 94.5"x47.2" 118.1"x47.2" 141.7"x47.2" 94.5"x55.1" 118.1"x55.1" 141.7"x55.1"	PLR_94X47 H 29.50"	--	--	4,138.00
	PLR_118X47 H 29.50"	--	--	4,794.00
	PLR_141X47 H 29.50"	--	--	5,585.00
	PLR_94X55 H 29.50"	--	--	4,522.00
	PLR_118X55 H 29.50"	--	--	5,249.00
	PLR_141X55 H 29.50"	--	--	6,272.00
	PLR_94X47 CC H 29.50"	--	--	4,540.00
	PLR_118X47 CC H 29.50"	--	--	5,531.00
	PLR_141X47 CC H 29.50"	--	--	6,602.00
	PLR_94X55 CC H 29.50"	--	--	4,924.00
PLR_118X55 CC H 29.50"	--	--	5,987.00	
PLR_141X55 CC H 29.50"	--	--	7,289.00	
 94.5"x47.2" 118.1"x47.2" 141.7"x47.2" 94.5"x55.1" 118.1"x55.1" 141.7"x55.1"	PLO_94X47 H 29.10"	--	--	3,896.00
	PLO_118X47 H 29.10"	--	--	4,551.00
	PLO_141X47 H 29.10"	--	--	5,342.00
	PLO_94X55 H 29.10"	--	--	4,279.00
	PLO_118X55 H 29.10"	--	--	5,007.00
PLO_141X55 H 29.10"	--	--	6,029.00	

PLR_94X47
PLR_118X47
PLR_141X47
PLR_94X55
PLR_118X55
PLR_141X55

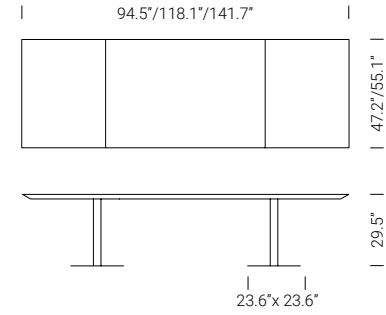

PLR_94X47 CC
PLR_118X47 CC
PLR_141X47 CC
PLR_94X55 CC
PLR_118X55 CC
PLR_141X55 CC

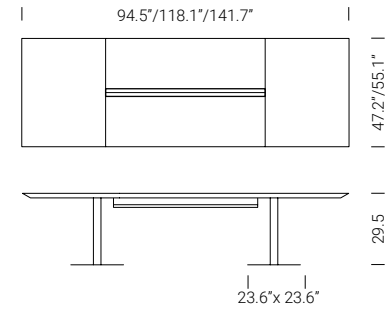

PLO_94X47
PLO_118X47
PLO_141X47
PLO_94X55
PLO_118X55
PLO_141X55

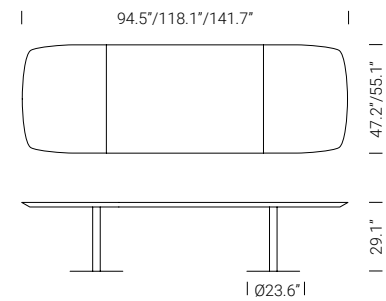

PLR_118X55 CC





PLO_94X47 CC

PLANO

Plano tables are available with white powder coated or brushed stainless steel finish base.
Available with white compact laminate top.
Lead time 8-10 weeks with 2 years warranty.

Plano prices are combined by table top and table base together.

TABLE TOP SHAPE & SIZE	PRODUCT NAME & CODE	LIST PRICE	LIST PRICE	LIST PRICE	LIST PRICE
		Metal base in powder coated finish	Metal Base Plated Finishes	Compact Laminate White Full Core	Compact Laminate White Full Core
		Finish BI	AC Brushed s/steel	White finish base and CFC_BI top	AC base and CFC_BI top
 94.5"x47.2" 118.1"x47.2" 141.7"x47.2" 94.5"x55.1" 118.1"x55.1" 141.7"x55.1"	PL0_94X47 CC H 29.10"	--	--	4,298.00	--
	PL0_118X47 CC H 29.10"	--	--	5,289.00	--
	PL0_141X47 CC H 29.10"	--	--	6,360.00	--
	PL0_94X55 CC H 29.10"	--	--	4,682.00	--
	PL0_118X55 CC H 29.10"	--	--	5,744.00	--
	PL0_141X55 CC H 29.10"	--	--	7,047.00	--
 94.5"x47.2" 118.1"x47.2" 141.7"x47.2"	PL2_94X47 H 28.75"	--	--	3,947.00	4,213.00
	PL2_118X47 H 28.75"	--	--	4,255.00	4,522.00
	PL2_141X47 H 28.75"	--	--	5,039.00	5,305.00
	PL2_94X47 CC H 28.75"	--	--	4,485.00	4,751.00
	PL2_118X47 CC H 28.75"	--	--	4,794.00	5,060.00
	PL2_141X47 CC H 28.75"	--	--	5,577.00	5,843.00

PL0_94X47 CC
PL0_118X47 CC
PL0_141X47 CC
PL0_94X55 CC
PL0_118X55 CC
PL0_141X55 CC

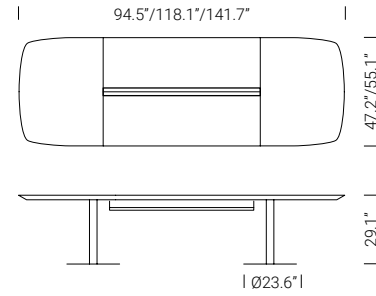

PL2_94X47
PL2_118X47
PL2_141X47

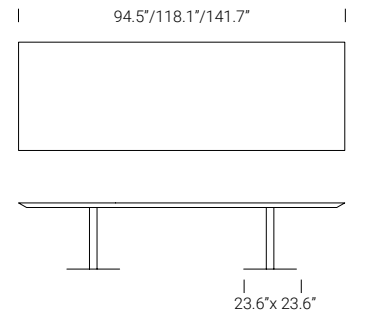

PL2_94X47 CC
PL2_118X47 CC
PL2_141X47 CC

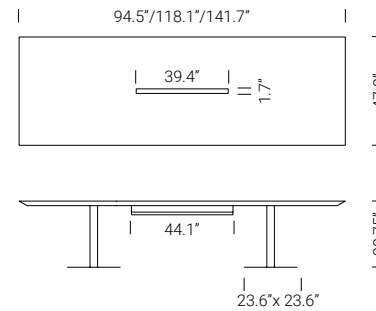

PL2_118X47 CC



PL2_118X47 CC



PL2_118X47

PLANO

Plano tables are available with white powder coated or brushed stainless steel finish base.
Available with white compact laminate top.
Lead time 8-10 weeks with 2 years warranty.

Metal Base
Powder Coated
Finish



BI100
White

Metal Base
Plated Finishes



AC
Brushed Steel

Compact
Laminate
Top
White Full
Core

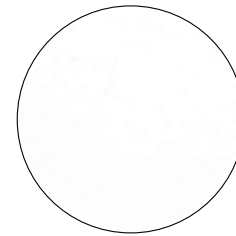
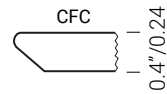

BI



QUADRA

Quadra table bases are available in powder coated finishes for indoor and outdoor use. Available with marble, steel, laminate and compact laminate top. Lead time 8-10 weeks with 2 years against construction defects.

Quadra prices are divided by base and top according to the customer request. For a complete table, add prices for both selected table base and top.

Quadra table bases and tops can be purchased separately.

TABLE TOP SHAPE & SIZE	PRODUCT NAME & CODE	LIST PRICE	LIST PRICE	LIST PRICE	LIST PRICE	LIST PRICE	LIST PRICE	LIST PRICE	LIST PRICE	LIST PRICE
		Table base in powder coated finish	Table base in steel finish	Marble Top	Marble Top	Steel Top	Laminate Top	Compact Laminate White Full Core	Compact Laminate FENIX	Compact Laminate Black / Brown core
 D19.30" D23.25" D27.15" D31.10" D35.00"	QUADRA 4160-D19.30 H 29.30"	300.00	330.00	--	--	--	--	315.00	315.00	243.00
	QUADRA 4160-D23.25 H 29.30"	300.00	330.00	402.00	666.00	424.00	220.00	408.00	408.00	273.00
	QUADRA 4160-D27.15 H 29.30"	300.00	330.00	500.00	870.00	452.00	306.00	445.00	445.00	330.00
	QUADRA 4160-D31.10 H 29.30"	300.00	330.00	605.00	1,082.00	--	346.00	595.00	595.00	408.00
	QUADRA 4160-D35.00 H 29.30"	300.00	330.00	741.00	1,351.00	--	408.00	737.00	737.00	475.00
	QUADRA 4163-D19.30 H 20.20"	314.00	342.00	--	--	--	--	315.00	315.00	243.00
	QUADRA 4163-D23.25 H 20.20"	314.00	342.00	402.00	666.00	424.00	220.00	408.00	408.00	273.00
	QUADRA 4163-D27.15 H 20.20"	314.00	342.00	500.00	870.00	452.00	306.00	445.00	445.00	330.00
	QUADRA 4163-D31.10 H 20.20"	314.00	342.00	605.00	1,082.00	--	346.00	595.00	595.00	408.00
	QUADRA 4163-D35.00 H 20.20"	314.00	342.00	741.00	1,351.00	--	408.00	737.00	737.00	475.00
	QUADRA 4164-D19.30 H 43.80"	344.00	368.00	--	--	--	--	315.00	315.00	243.00
	QUADRA 4164-D23.25 H 43.80"	344.00	368.00	402.00	666.00	424.00	220.00	408.00	408.00	273.00
	QUADRA 4164-D27.15 H 43.80"	344.00	368.00	500.00	870.00	452.00	306.00	445.00	445.00	330.00

QUADRA 4160-D19.30
QUADRA 4160-D23.25
QUADRA 4160-D27.15
QUADRA 4160-D31.10
QUADRA 4160-D35.00



[29.30" (3.15"x3.15")]

QUADRA 4163-D19.30
QUADRA 4163-D23.25
QUADRA 4163-D27.15
QUADRA 4163-D31.10
QUADRA 4163-D35.00

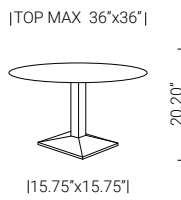

[20.20" (3.15"x3.15")]

QUADRA 4164-D19.30
QUADRA 4164-D23.25
QUADRA 4164-D27.15



[43.80" (3.15"x3.15")]

QUADRA

Quadra table bases are available in powder coated finishes for indoor and outdoor use. Available with marble, steel, laminate and compact laminate top. Lead time 8-10 weeks with 2 years against construction defects.

Quadra prices are divided by base and top according to the customer request. For a complete table, add prices for both selected table base and top.

Quadra table bases and tops can be purchased separately.

TABLE TOP SHAPE & SIZE	PRODUCT NAME & CODE	LIST PRICE	LIST PRICE	LIST PRICE	LIST PRICE	LIST PRICE	LIST PRICE	LIST PRICE	LIST PRICE	LIST PRICE
		Table base in powder coated finish	Table base in steel finish	Marble Top	Marble Top	Steel Top	Laminate Top	Compact Laminate White Full Core	Compact Laminate FENIX	Compact Laminate Black / Brown core
 23.25"x23.25" 27.15"x27.15" 31.10"x31.10" 35.00"x35.00"	QUADRA 4160-23.25X23.25 H 29.30"	300.00	330.00	402.00	666.00	424.00	148.00	408.00	408.00	273.00
	QUADRA 4160-27.15X27.15 H 29.30"	300.00	330.00	500.00	870.00	452.00	200.00	445.00	445.00	330.00
	QUADRA 4160-31.10X31.10 H 29.30"	300.00	330.00	605.00	1,082.00	535.00	228.00	595.00	595.00	408.00
	QUADRA 4160-35.00X35.00 H 29.30"	300.00	330.00	741.00	1,351.00	--	276.00	737.00	737.00	475.00
	QUADRA 4163-23.25X23.25 H 20.20"	314.00	342.00	402.00	666.00	424.00	148.00	408.00	408.00	273.00
	QUADRA 4163-27.15X27.15 H 20.20"	314.00	342.00	500.00	870.00	452.00	200.00	445.00	445.00	330.00
	QUADRA 4163-31.10X31.10 H 20.20"	314.00	342.00	605.00	1,082.00	535.00	228.00	595.00	595.00	408.00
	QUADRA 4163-35.00X35.00 H 20.20"	314.00	342.00	741.00	1,351.00	--	276.00	737.00	737.00	475.00
	QUADRA 4164-23.25X23.25 H 43.80"	344.00	368.00	402.00	666.00	424.00	148.00	408.00	408.00	273.00
	QUADRA 4164-27.15X27.15 H 43.80"	344.00	368.00	500.00	870.00	452.00	200.00	445.00	445.00	330.00

QUADRA 4160-23.25X23.25
 QUADRA 4160-27.15X27.15
 QUADRA 4160-31.10X31.10
 QUADRA 4160-35.00X35.00

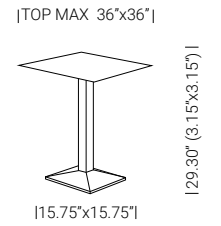

QUADRA 4163-23.25X23.25
 QUADRA 4163-27.15X27.15
 QUADRA 4163-31.10X31.10
 QUADRA 4163-35.00X35.00

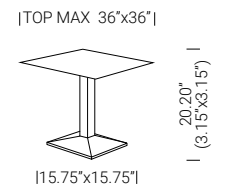

QUADRA 4164-23.25X23.25
 QUADRA 4164-27.15X27.15

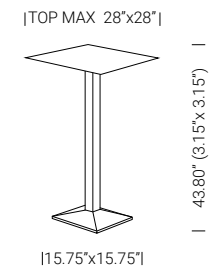

QUADRA

Quadra table bases are available in powder coated finishes for indoor and outdoor use. Available with marble, steel, laminate and compact laminate top. Lead time 8-10 weeks with 2 years against construction defects.

Quadra prices are divided by base and top according to the customer request. For a complete table, add prices for both selected table base and top.

Quadra table bases and tops can be purchased separately.

TABLE TOP SHAPE & SIZE	PRODUCT NAME & CODE	LIST PRICE	LIST PRICE	LIST PRICE	LIST PRICE	LIST PRICE	LIST PRICE	LIST PRICE	LIST PRICE	LIST PRICE
		Table base in powder coated finish	Table base in steel finish	Marble Top	Marble Top	Steel Top	Laminate Top	Compact Laminate White Full Core	Compact Laminate FENIX	Compact Laminate Black / Brown core
<div style="border: 1px solid black; width: 30px; height: 30px; display: inline-block; margin-bottom: 5px;"></div> 39.00"x23.25" 46.85"x31.10" 53.15"x31.10" 62.60"x31.10"	QUADRA 4560-39.00X23.25 H 43.80"	4530.00	560.00	860.00	1,587.00	--	220.00	--	--	--
	QUADRA 4560-46.85X31.10 H 29.30"	530.00	560.00	--	--	--	324.00	1,015.00	1,015.00	762.00
	QUADRA 4560-53.15X31.10 H 29.30"	530.00	560.00	--	--	--	365.00	1,115.00	1,115.00	814.00
	QUADRA 4560-62.60X31.10 H 29.30"	530.00	570.00	--	--	--	420.00	--	--	--
	QUADRA 4563-39.00X23.25 H 20.20"	558.00	570.00	860.00	1,587.00	--	220.00	--	--	--
	QUADRA 4563-46.85X31.10 H 20.20"	558.00	570.00	--	--	--	324.00	1,015.00	1,015.00	762.00
	QUADRA 4563-53.15X31.10 H 20.20"	558.00	570.00	--	--	--	365.00	1,115.00	1,115.00	814.00
	QUADRA 4563-62.60X31.10 H 20.20"	558.00	640.00	--	--	--	420.00	--	--	--
	QUADRA 4564-39.00X23.25 H 43.80"	620.00	640.00	860.00	1,587.00	--	220.00	--	--	--
	QUADRA 4564-46.85X31.10 H 43.80"	620.00	410.00	--	--	--	324.00	1,015.00	1,015.00	762.00
	QUADRA 4570-39.00X23.25 H 29.30"	370.00	410.00	860.00	1,587.00	--	220.00	--	--	--
	QUADRA 4570-46.85X31.10 H 29.30"	370.00	410.00	--	--	--	324.00	1,015.00	1,015.00	762.00
	QUADRA 4570-53.15X31.10 H 29.30"	370.00	460.00	--	--	--	365.00	1,115.00	1,115.00	814.00
	QUADRA 4573-39.00X23.25 H 20.20"	430.00	460.00	860.00	1,587.00	--	220.00	--	--	--
	QUADRA 4573-46.85X31.10 H 20.20"	430.00	460.00	--	--	--	324.00	1,015.00	1,015.00	762.00
	QUADRA 4573-53.15X31.10 H 20.20"	430.00	488.00	--	--	--	365.00	1,115.00	1,115.00	814.00
QUADRA 4574-39.00X23.25 H 43.80"	466.00	410.00	--	--	--	220.00	--	--	--	

QUADRA 4560-39.00X23.25
 QUADRA 4560-46.85X31.10
 QUADRA 4560-53.15X31.10
 QUADRA 4560-62.60X31.10

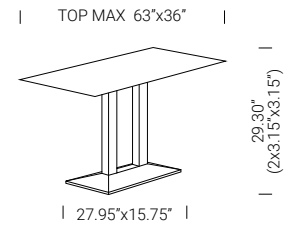

QUADRA 4563-39.00X23.25
 QUADRA 4563-46.85X31.10
 QUADRA 4563-53.15X31.10
 QUADRA 4563-62.60X31.10

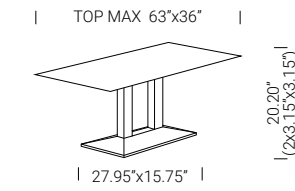

QUADRA 4564-39.00X23.25
 QUADRA 4564-46.85X31.10

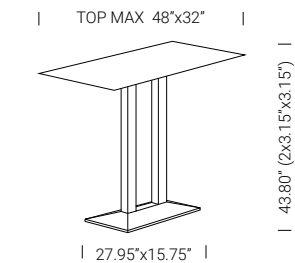

QUADRA 4570-39.00X23.25
 QUADRA 4570-46.85X31.10
 QUADRA 4570-53.15X31.10



QUADRA 4573-39.00X23.25
 QUADRA 4573-46.85X31.10
 QUADRA 4573-53.15X31.10

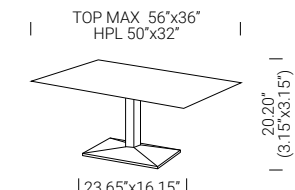

QUADRA 4574-39.00X23.25

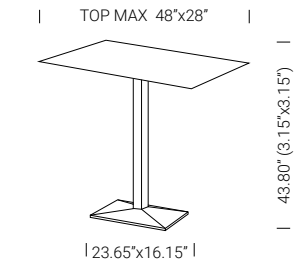

QUADRA

Quadra table bases are available in powder coated finishes for indoor and outdoor use. Available with marble, steel, laminate and compact laminate top. Lead time 8-10 weeks with 2 years against construction defects.

Quadra prices are divided by base and top according to the customer request. For a complete table, add prices for both selected table base and top.

[Quadra table bases and tops can be purchased separately.](#)

TABLE TOP SHAPE & SIZE	PRODUCT NAME & CODE	LIST PRICE	LIST PRICE	LIST PRICE	LIST PRICE	LIST PRICE	LIST PRICE	LIST PRICE	LIST PRICE	LIST PRICE
		Table base in powder coated finish	Table base in steel finish	Marble Top	Marble Top	Steel Top	Laminate Top	Compact Laminate White Full Core	Compact Laminate FENIX	Compact Laminate Black / Brown core
 47.25X31.50"	QUADRA 4570-OV47.25X31.50 H 29.30"	370.00	410.00	--	--	--	--	930.00	--	--
	QUADRA 4573-OV47.25X31.50 H 20.20"	430.00	460.00	--	--	--	--	930.00	--	--



QUADRA

Quadra table bases are available in powder coated finishes for indoor and outdoor use.
Available with marble, steel, laminate and compact laminate top.
Lead time 8-10 weeks with 2 years against construction defects.

QUADRA BASE FINISH

Metal Base
Powder
Coated
Finish



B1100
White



B1100E
White



NERO
Black

Plated
finish



CR Chromed Steel

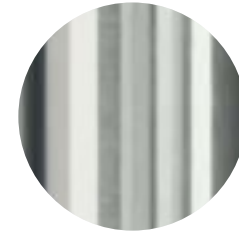

AC Brushed Steel

QUADRA TOP FINISH

Marble
Base

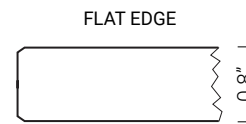

Bianco Carrara-Matt



Bianco Carrara-Gloss

Marble
Base

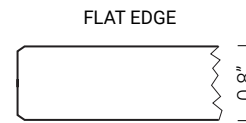

MBA



MGC

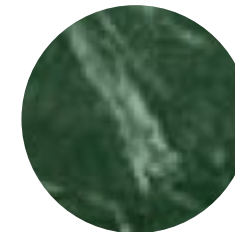

MVG

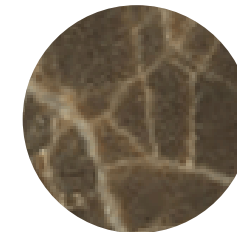

MED

Steel
Top

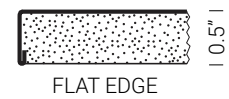

B200E

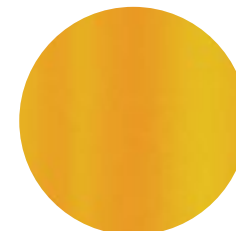

G100E

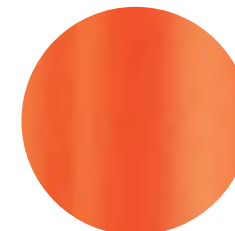

AR500E

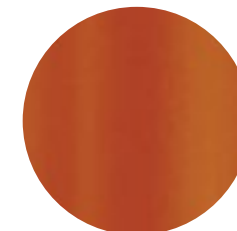

TEE

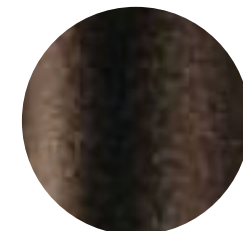

MGE



GAE

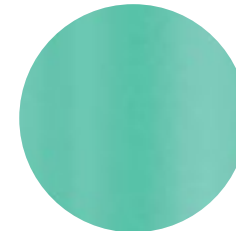

AZ100E

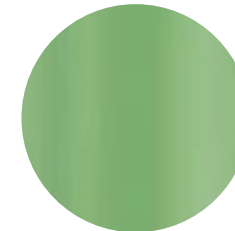

VE100E

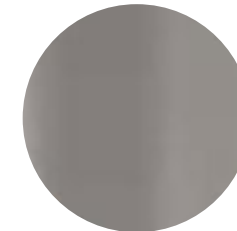

BE200E

QUADRA

Quadra table bases are available in powder coated finishes for indoor and outdoor use.
Available with marble, steel, laminate and compact laminate top.
Lead time 8-10 weeks with 2 years against construction defects.

QUADRA BASE FINISH

Metal Base
Powder
Coated
Finish



BI100
White



BI100E
White



NERO
Black

Plated
finish



CR Chromed Steel

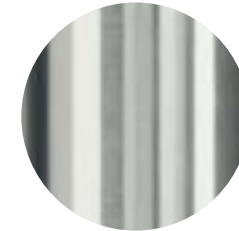

AC Brushed Steel

QUADRA TOP FINISH

Laminate
Top

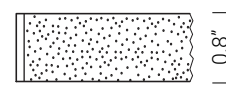

FLAT EDGE

0.8"



White
406_0020



Black



4529

Compact
Laminate
Top
White Full
Core



CFC

10.4"



CFP

10.5"

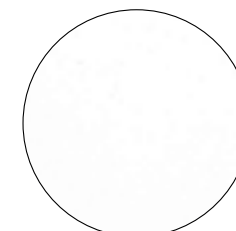

CFC_BI
CFP_BI

Compact laminate white top with full white core available for outdoor use with white powder coated base.

Compact
Laminate
Top
FENIX

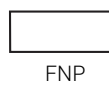

FNP

10.4"



FNP_NE

Compact laminate black top with full black core with anti-fingerprint protection.

QUADRA

Quadra table bases are available in powder coated finishes for indoor and outdoor use.
Available with marble, steel, laminate and compact laminate top.
Lead time 8-10 weeks with 2 years against construction defects.

QUADRA BASE FINISH

Metal Base
Powder Coated
Finish

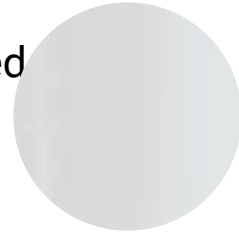

BI100
White

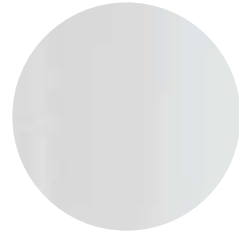

BI100E
White



NERO
Black

Plated
finish



CR Chromed Steel



AC Brushed Steel

QUADRA TOP FINISH

Compact
Laminate
Top
Black Core

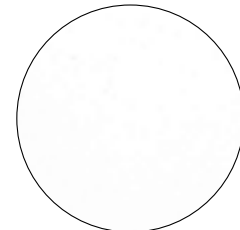
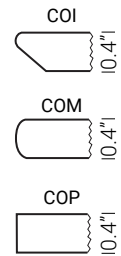

White



Black

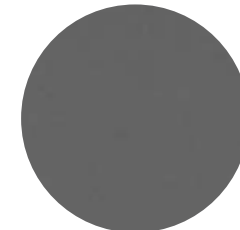

263

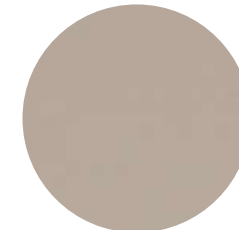

247

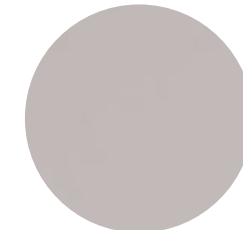

527

Compact
Laminate Top
Brown Core

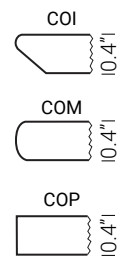

4529

SIDE TABLE

Lead time 8 weeks.

Side Table 5900 is available with a white powder coated metal base with white plastic top, thickness 0.2".

Side Table TST 18X18 is available with satinized steel base with laminate top in wenge or bleached oak finish, thickness 0.8".

Lead time 8 weeks with 2 years warranty against construction defects.

Side Table prices are combined by table base price and table top price together.

TABLE TOP SHAPE & SIZE	PRODUCT NAME	LIST PRICE Table base in powder coated finish	LIST PRICE Table base in plated finish	LIST PRICE Methacrylate top	LIST PRICE Laminate Top
		White finish	ST Satinized steel	Finish white with white base	ABET 312 (Wenge) or ABET 386 (Bleached Oak) with ST base
 18.10"x17.90" 18.10"x18.10"	SIDE TABLE 5900 H 23.60"	--	--	420.00	--
	SIDE TABLE TST 18X18 H 24.80"	--	--	--	540.00

Side Table 5900

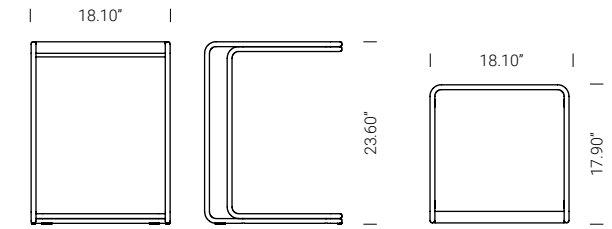

Side Table TST 18X18

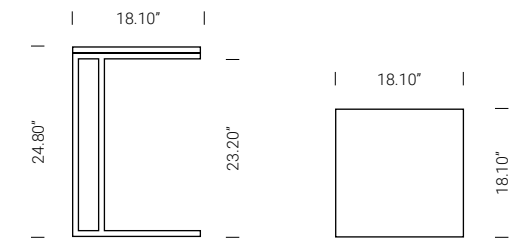

Side Table 5900



Side Table TST 18X18



SIDE TABLE

Side Table 5900 is available with a white powder coated metal base with white plastic top, thickness 0.2".
Side Table TST 18X18: Satinized steel base with laminate top in wenge or bleached oak finish, thickness 0.8".
Lead time 8 weeks with 2 years warranty against construction defects.

SIDE TABLE BASE FINISH

Metal Base Powder Coated Finish

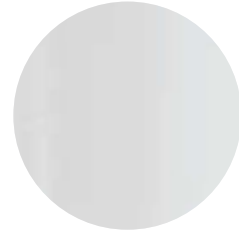

BI100
White



White Bianco
Top



BI100 White
Base

Metal Base Plated Finish

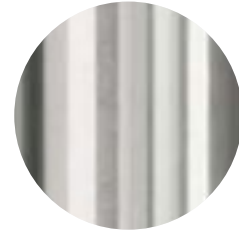

ST
Satinized Steel

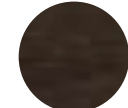

ABET 312
Wenge Top



ABET 386
Bleached Oak Top



ST
Satinized Steel

SIDE TABLE TOP FINISH

Methacrylate Top Finish

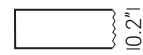

0.2"

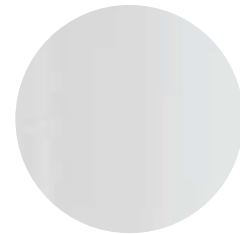

White
Bianco

Laminated Top Finish

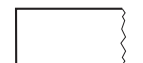

0.8"



ABET 312
Wenge



ABET 386
Bleached Oak

STYLUS

Metal base in powder coated finish. Available for indoor and outdoor use with steel, laminate, or compact laminate table tops.
Lead time 8 weeks with 2 years warranty.

Stylus prices are divided by base and top according to the customer request. For a complete table, add prices for both selected table base and top.

[Stylus table bases and tops can be purchased separately.](#)

TABLE TOP SHAPE & SIZE	PRODUCT NAME & CODE	LIST PRICE	LIST PRICE	LIST PRICE	LIST PRICE	LIST PRICE	LIST PRICE
		Table base	Steel Top	Laminate Top	Compact Laminate White Full Core	Compact Laminate FENIX	Compact Laminate Black / Brown core
<p>D19.30" D23.25" D27.55" D31.10" D35.00" D39.00" D46.85" D50.75"</p>	STYLUS 5400-D27.55 H 29.30"	389.00	452.00	306.00	445.00	445.00	330.00
	STYLUS 5400-D31.10 H 29.30"	389.00	--	346.00	595.00	595.00	408.00
	STYLUS 5400-D35.00 H 29.30"	389.00	--	408.00	737.00	737.00	529.00
	STYLUS 5402-D19.30 H 29.30"	368.00	--	--	315.00	315.00	243.00
	STYLUS 5402-D23.25 H 29.30"	368.00	424.00	220.00	408.00	408.00	273.00
	STYLUS 5402-D27.55 H 29.30"	368.00	452.00	306.00	445.00	445.00	330.00
	STYLUS 5402-50-D19.30 H 20.20"	382.00	--	--	315.00	315.00	243.00
	STYLUS 5402-50-D23.25 H 20.20"	382.00	424.00	220.00	408.00	408.00	273.00
	STYLUS 5402-50-D27.55 H 20.20"	382.00	452.00	306.00	445.00	445.00	330.00
	STYLUS 5403-D27.55 H 20.20"	375.00	452.00	306.00	445.00	445.00	330.00
	STYLUS 5403-D31.10 H 20.20"	375.00	--	346.00	595.00	595.00	408.00
	STYLUS 5403-D35.00 H 20.20"	375.00	--	408.00	737.00	737.00	529.00
	STYLUS 5403-D39.00 H 20.20"	375.00	--	494.00	949.00	949.00	594.00
	STYLUS 5404-D23.25 H 43.90"	416.00	424.00	220.00	408.00	408.00	273.00
	STYLUS 5404-D27.55 H 43.90"	416.00	452.00	306.00	445.00	445.00	330.00
	STYLUS 5404-D31.10 H 43.90"	416.00	--	346.00	595.00	595.00	408.00
	STYLUS 5410-D46.85 H 29.30"	509.00	--	780.00	1,498.00	1,498.00	1,011.00
	STYLUS 5410-D50.75 H 29.30"	509.00	--	915.00	1,601.00	1,601.00	--
STYLUS 5413-D46.85 H 20.20"	523.00	--	780.00	1,498.00	1,498.00	1,011.00	
STYLUS 5413-D50.75 H 20.20"	523.00	--	915.00	1,601.00	1,601.00	--	

STYLUS 5400-D27.55
STYLUS 5400-D31.10
STYLUS 5400-D35.00

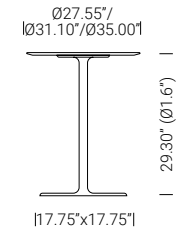

STYLUS 5402-D19.30
STYLUS 5402-D23.25
STYLUS 5402-D27.55

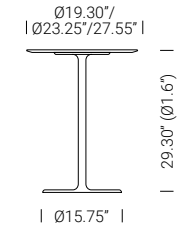

STYLUS 5402-50-D19.30
STYLUS 5402-50-D23.25
STYLUS 5402-50-D27.55

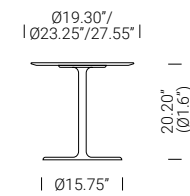

STYLUS 5403-D27.55
STYLUS 5403-D31.10
STYLUS 5403-D35.00
STYLUS 5403-D39.00

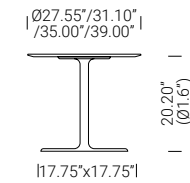

STYLUS 5404-D23.25
STYLUS 5404-D27.55
STYLUS 5404-D31.10

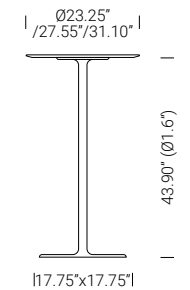

STYLUS 5410-D46.85
STYLUS 5410-D50.75

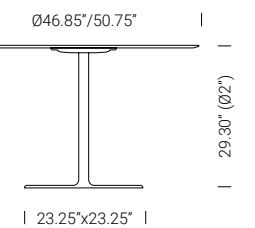

STYLUS 5413-D46.85
STYLUS 5413-D50.75

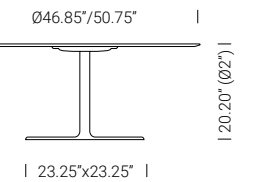

STYLUS

Metal base in powder coated finish. Available for indoor and outdoor use with steel, laminate, or compact laminate table tops.
Lead time 8 weeks with 2 years warranty.

Stylus prices are divided by base and top according to the customer request. For a complete table, add prices for both selected table base and top.

[Stylus table bases and tops can be purchased separately.](#)

TABLE TOP SHAPE & SIZE	PRODUCT NAME & CODE	LIST PRICE	LIST PRICE	LIST PRICE	LIST PRICE	LIST PRICE	LIST PRICE
		Table base	Steel Top	Laminate Top	Compact Laminate White Full Core	Compact Laminate FENIX	Compact Laminate Black / Brown core
	STYLUS 5400-23.25X23.25 H 29.30"	389.00	424.00	148.00	408.00	408.00	273.00
	STYLUS 5400-27.55X27.55 H 29.30"	389.00	452.00	200.00	445.00	445.00	330.00
	STYLUS 5400-31.10X31.10 H 29.30"	389.00	535.00	228.00	595.00	595.00	441.00
	STYLUS 5402-23.25X23.25 H 29.30"	368.00	424.00	148.00	408.00	408.00	293.00
	STYLUS 5402-50-23.25X23.25 H 20.20"	382.00	424.00	148.00	408.00	408.00	293.00
	STYLUS 5403-23.25X23.25 H 20.20"	375.00	424.00	148.00	408.00	408.00	293.00
	STYLUS 5403-27.55X27.55 H 20.20"	375.00	452.00	200.00	445.00	445.00	330.00
	STYLUS 5403-31.10X31.10 H 20.20"	375.00	535.00	228.00	595.00	595.00	441.00
	STYLUS 5404-23.25X23.25 H 43.90"	416.00	424.00	148.00	408.00	408.00	293.00
	STYLUS 5404-27.55X27.55 H 43.90"	416.00	452.00	200.00	445.00	445.00	330.00
	STYLUS 5410-35.00X35.00 H 29.30"	509.00	--	276.00	737.00	737.00	460.00
	STYLUS 5413-35.00X35.00 H 20.20"	523.00	--	276.00	737.00	737.00	460.00

STYLUS 5400-23.25X23.25
STYLUS 5400-27.55X27.55
STYLUS 5400-31.10X31.10

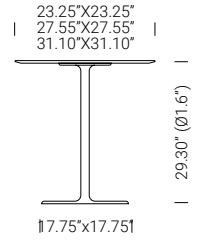

STYLUS 5402-23.25X23.25

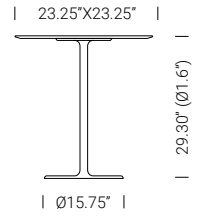

STYLUS 5402-50-23.25X23.25

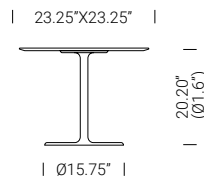

STYLUS 5403-23.25X23.25
STYLUS 5403-27.55X27.55
STYLUS 5403-31.10X31.10

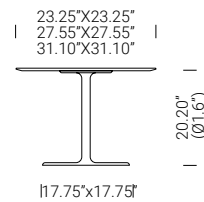

STYLUS 5404-23.25X23.25
STYLUS 5404-27.55X27.55

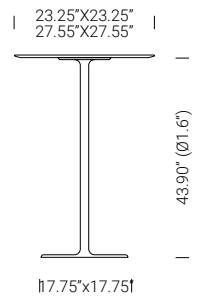

STYLUS 5410-35.00X35.00

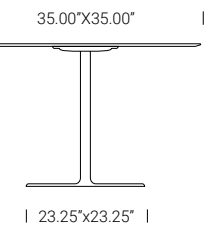

STYLUS 5413-35.00X35.00

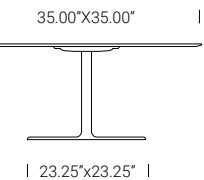

STYLUS

Metal base in powder coated finish. Available for indoor and outdoor use with steel, laminate, or compact laminate table tops.
Lead time 8 weeks with 2 years warranty.

STYLUS BASE FINISH

Metal Base
Powder Coated
Finish

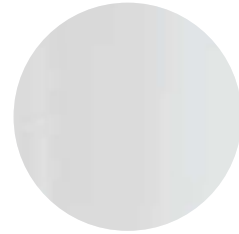

BI100
White

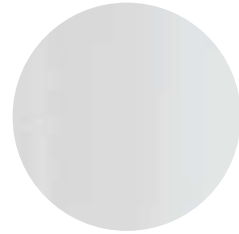

BI100E
White 



NERO
Black

STYLUS TOP FINISH

Steel Top 

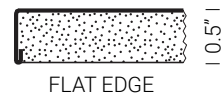

Available in 9 colors with matching powder coated base base, for indoor and outdoor use.



BI200E

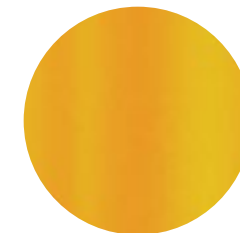

GI100E

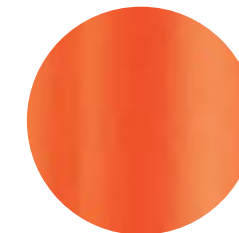

AR500E

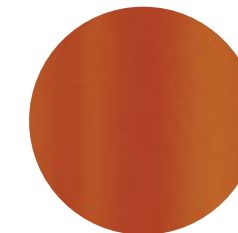

TEE

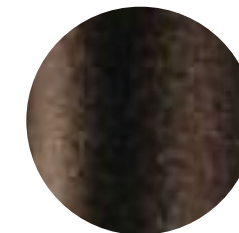

MGE



GAE

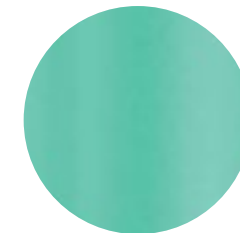

AZ100E

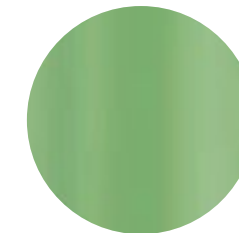

VE100E

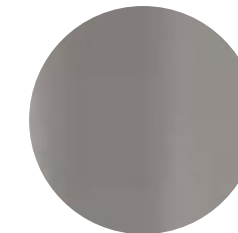

BE200E

Laminate Top

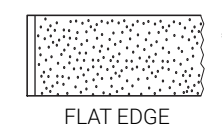
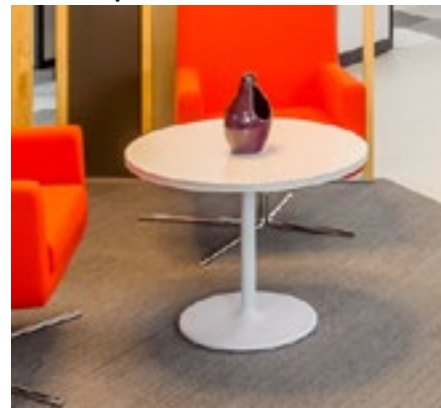

Available in 3 finishes, for indoor use only



White
406_0020



Black



4529

STYLUS

Metal base in powder coated finish. Available for indoor and outdoor use with steel, laminate, or compact laminate table tops.
Lead time 8 weeks with 2 years warranty.

Metal Base Powder Coated Finish

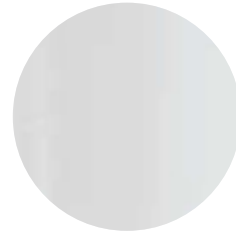

BI100
White

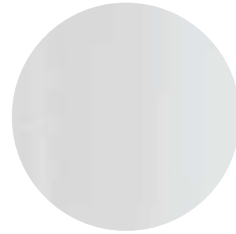

BI100E
White 



NERO
Black

Compact Laminate Top White Full Core



White top with white full core with white powder coated base, for indoor and outdoor use.

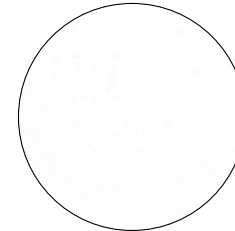
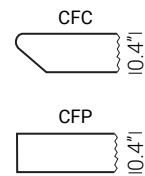

CFC_BI
CFP_BI

Compact Laminate Top FENIX



Black top with black full core anti-fingerprint finish with black powder coated base, for indoor use only.

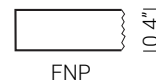

FNP_NE

Compact Laminate Top Black Core

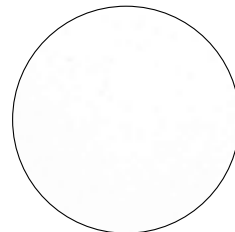
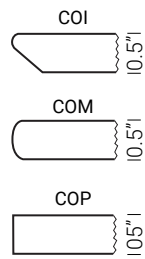

White



Black

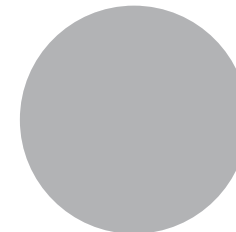

263

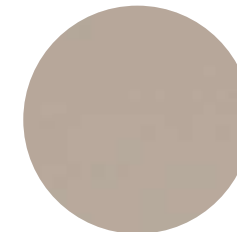

247

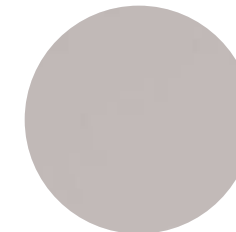

527

STYLUS

Metal base in powder coated finish. Available for indoor and outdoor use with steel, laminate, or compact laminate table tops.
Lead time 8 weeks with 2 years warranty.

Metal Base Powder Coated Finish

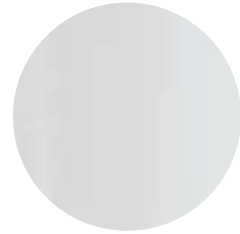

B1100
White

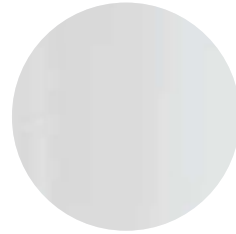

B1100E
White 



NERO
Black

Compact Laminate Top Brown Core

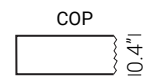
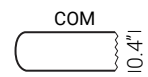
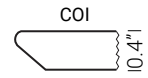

4529

Table with a metal base in white, black, or AR400 (orange) powder coated, polished stainless steel or titanium finish.
 Available with compact laminate (HPL) or veneer top finishes.
 Lead time 8 weeks with 2 years warranty against construction defects.

Toa prices are combined by table base price and table top price together.

TABLE TOP SHAPE & SIZE	PRODUCT NAME & CODE							LIST PRICE	LIST PRICE	LIST PRICE	LIST PRICE	LIST PRICE	LIST PRICE	LIST PRICE
		Three finishes: White, black, orange.	Two finishes: LU (Polished Steel), TN (Titanium)	Finish white CFC_ BI with powder coated base	Finish white CFC_BI with LU base	Finish black FNP_NE with anti-fingerprint protection with powder coated base	Finish black FNP_NE with anti-fingerprint protection with LU base	Finish black FNP_NE with anti-fingerprint protection with TN base	Veneer top	Compact Laminate Top FENIX black core	Compact Laminate Top FENIX black core	Compact Laminate Top FENIX black core	Compact Laminate Top Brown Core	Compact Laminate Top Brown Core
 74.80"X 29.50" 74.80"X 35.40" 94.50"X 35.40" 118.10"X 39.40" 141.70"X 39.40"	Toa 74X29 H 28.75"	--	--	3,300.00	3,700.00	3,300.00	3,700.00	4080.00	--	4,300.00	4,900.00	2,950.00	3,300.00	3,680.00
	Toa 74X35 H 28.75"	--	--	4,300.00	4,500.00	4,300.00	4,500.00	4,900.00	--	4,450.00	4,998.00	3,680.00	4,150.00	3,800.00
	Toa 94x35 H 28.75"	--	--	4,998.00	5,300.00	4,998.00	5,300.00	5,800.00	5,200.00	5,300.00	5,700.00	3,800.00	4,350.00	4,800.00
	Toa 118X39 H 28.75"	--	--	5,600.00	5,700.00	5,600.00	5,700.00	5,900.00	--	5,700.00	6,200.00	4,900.00	4,900.00	5,100.00
	Toa 141X39 H 28.75"	--	--	6,200.00	6,350.00	6,200.00	6,350.00	6,900.00	--	6,500.00	7,100.00	5,100.00	5,300.00	5,700.00

Toa 74X29

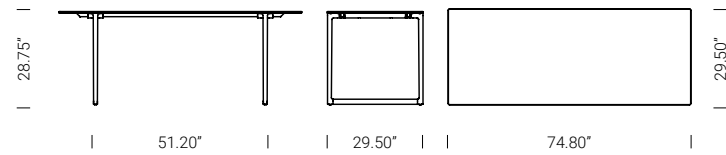

Toa 74X35

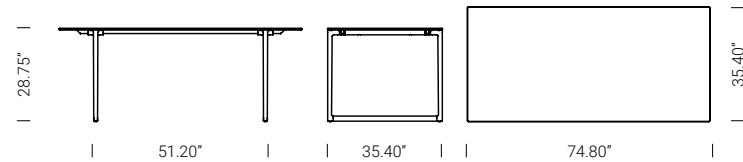

Toa 94X35

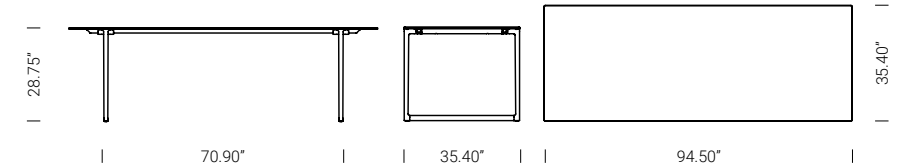

Toa 118X39

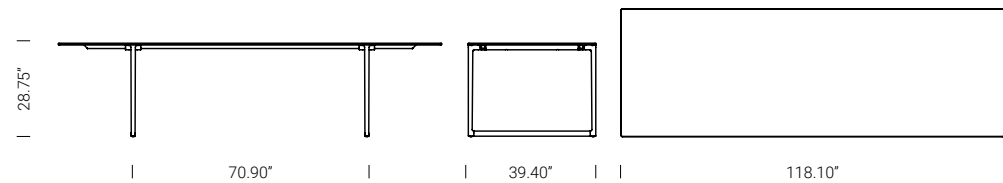

Toa 141X39

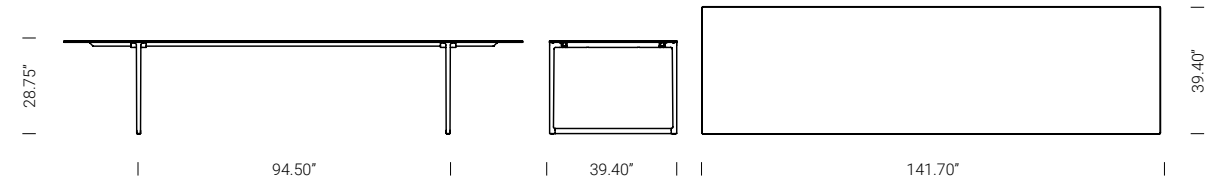

TOA

Table with a metal base in white, black, or AR400 (orange) powder coated, polished stainless steel or titanium finish.
 Available with compact laminate (HPL) or veneer top finishes.
 Lead time 8 weeks with 2 years warranty against construction defects.

TOA BASE FINISH

Metal Base Powder Coated Finish

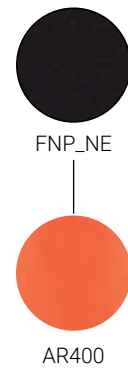
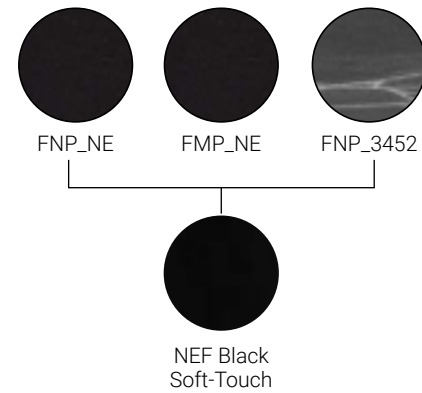
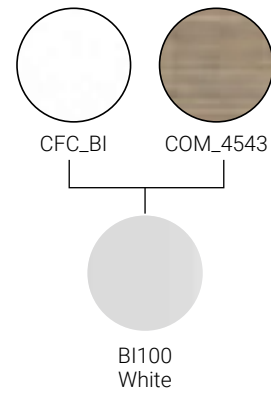

Metal Base Plated Finish

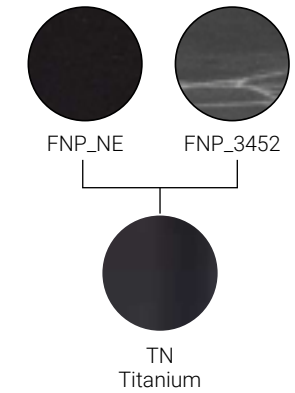
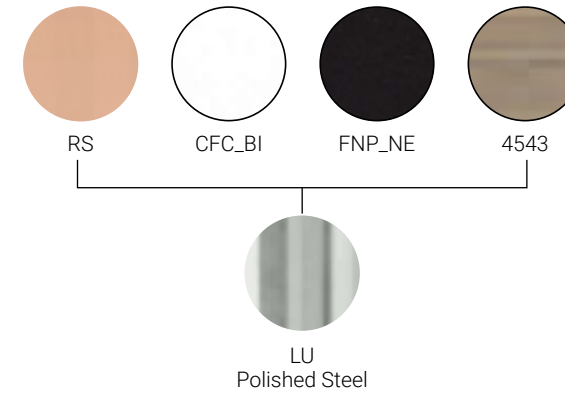
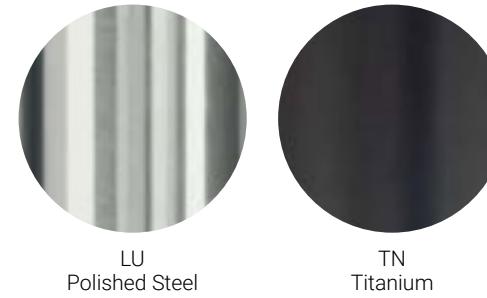

TOA TOP FINISH

Compact Laminate Top White Full Core

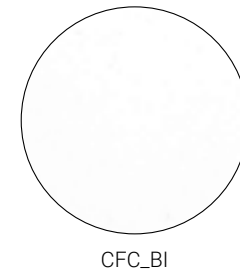
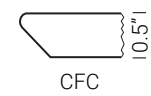

Compact Laminate Top FENIX

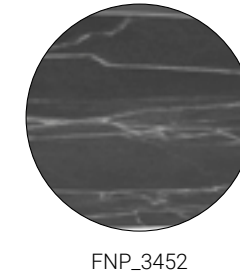
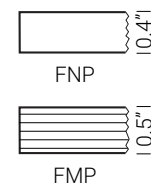
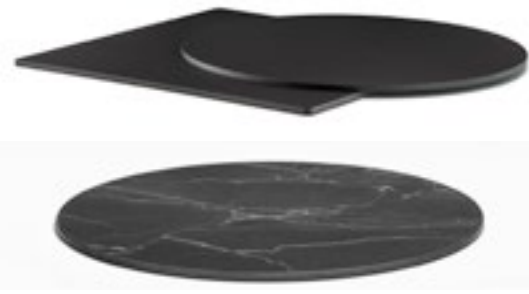

Compact laminate black top with full black core with anti-fingerprint protection.

TOA

Table with a metal base in white, black, or AR400 (orange) powder coated, polished stainless steel or titanium finish.
 Available with compact laminate (HPL) or veneer top finishes.
 Lead time 8 weeks with 2 years warranty against construction defects.

TOA BASE FINISH

Metal Base
Powder Coated
Finish

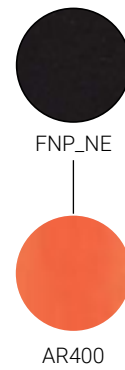
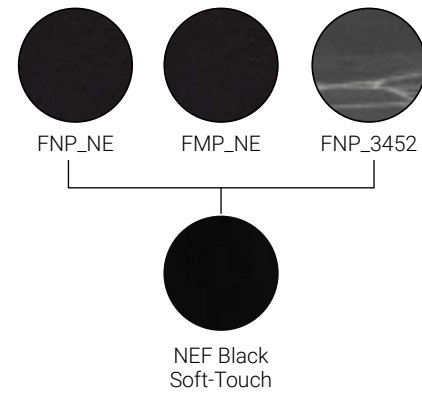
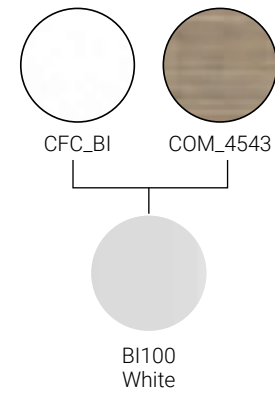
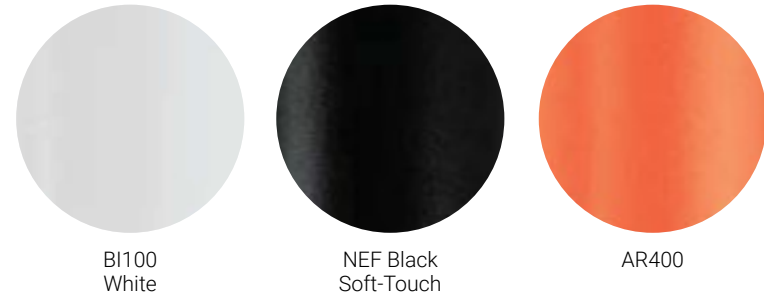

Metal Base
Plated Finish

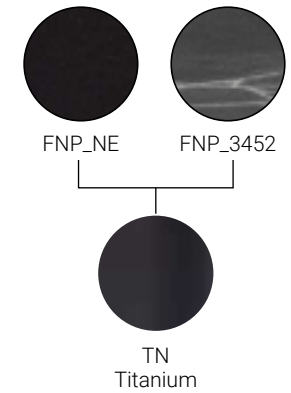
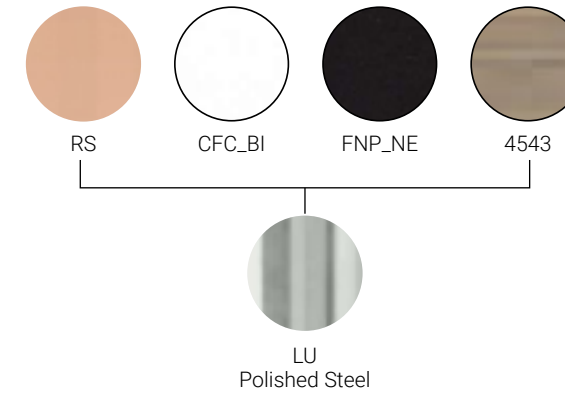
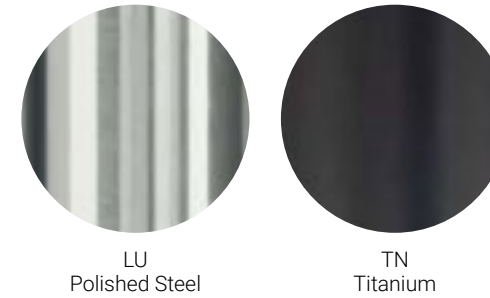

TOA TOP FINISH

Compact
Laminate
Top
Brown Core

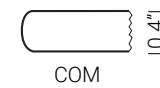

Veneered
Top

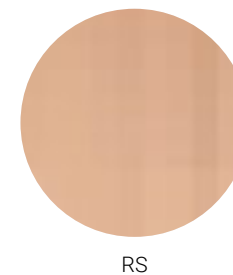
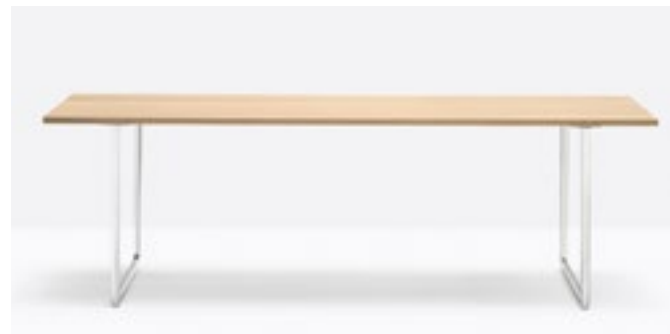

TONDA

Tonda table bases are available in powder coated for outdoor and indoor use, in chrome, or in brushed stainless steel finishes.
Available in marble, steel, laminate or compact laminate tops.
Lead time 8-10 weeks with 2 years warranty against construction defects.

Tonda prices are divided by base and top according to the customer request. For a complete table, add prices for both selected table base and top.

Tonda table bases and tops can be purchased separately.

TABLE TOP SHAPE & SIZE	PRODUCT NAME & CODE	LIST PRICE	LIST PRICE	LIST PRICE	LIST PRICE	LIST PRICE	LIST PRICE	LIST PRICE	LIST PRICE	LIST PRICE	LIST PRICE
		Table base in powder coated finish	Table base in steel finish	Table base in antique finishes	Marble Top	Marble Top	Steel Top	Laminate Top	Compact Laminate White Full Core	Compact Laminate FENIX	Compact Laminate Black / Brown core
	TONDA 4700-D19.30 H 29.30"	270.00	300.00	--	--	--	--	--	315.00	315.00	243.00
	TONDA 4700-D23.25 H 29.30"	270.00	300.00	--	402.00	666.00	424.00	220.00	408.00	408.00	273.00
	TONDA 4700-D27.15 H 29.30"	270.00	300.00	--	500.00	870.00	452.00	306.00	445.00	445.00	330.00
	TONDA 4703-D19.30 H 20.20"	288.00	316.00	--	--	--	--	--	315.00	315.00	243.00
	TONDA 4703-D23.25 H 20.20"	288.00	316.00	--	402.00	666.00	424.00	220.00	408.00	408.00	273.00
	TONDA 4703-D27.15 H 20.20"	288.00	316.00	--	500.00	870.00	452.00	306.00	445.00	445.00	330.00
	TONDA 4150-D23.25 H 29.30"	286.00	316.00	368.00	402.00	666.00	424.00	220.00	408.00	408.00	273.00
	TONDA 4150-D27.15 H 29.30"	286.00	316.00	368.00	500.00	870.00	452.00	306.00	445.00	445.00	330.00
	TONDA 4150-D31.10 H 29.30"	286.00	316.00	368.00	605.00	1,082.00	535.00	346.00	595.00	595.00	408.00
	TONDA 4153-D23.25 H 20.20"	--	--	380.00	402.00	666.00	424.00	220.00	408.00	408.00	273.00
	TONDA 4153-D27.15 H 20.20"	--	--	380.00	500.00	870.00	452.00	306.00	445.00	445.00	330.00
	TONDA 4153-D31.10 H 20.20"	--	--	380.00	605.00	1,082.00	--	346.00	595.00	595.00	408.00
	TONDA 4154-D19.30 H 43.80"	322.00	350.00	468.00	--	--	--	--	315.00	315.00	243.00
	TONDA 4154-D23.25 H 43.80"	322.00	350.00	468.00	402.00	666.00	424.00	220.00	408.00	408.00	273.00
	TONDA 4154-D27.15 H 43.80"	322.00	350.00	468.00	500.00	870.00	452.00	306.00	445.00	445.00	330.00
	TONDA 4154R-D19.30 H 43.80"	444.00	--	636.00	--	--	--	--	315.00	315.00	243.00
TONDA 4154R-D23.25 H 43.80"	444.00	--	636.00	402.00	666.00	424.00	220.00	408.00	408.00	273.00	
TONDA 4154R-D27.15 H 43.80"	444.00	--	636.00	500.00	870.00	452.00	306.00	445.00	445.00	330.00	

TONDA 4700-D19.30
TONDA 4700-D23.25
TONDA 4700-D27.15

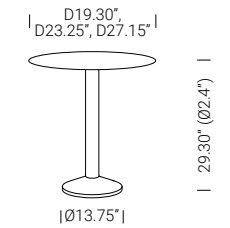

TONDA 4703-D19.30
TONDA 4703-D23.25
TONDA 4703-D27.15

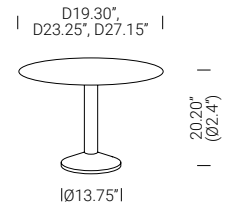

TONDA 4150-D23.25
TONDA 4150-D27.15
TONDA 4150-D31.10

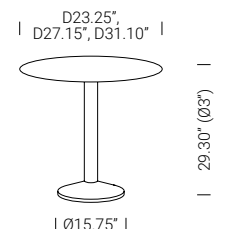

TONDA 4153-D23.25
TONDA 4153-D27.15
TONDA 4153-D31.10

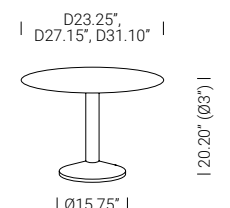

TONDA 4154-D19.30
TONDA 4154-D23.25
TONDA 4154-D27.15

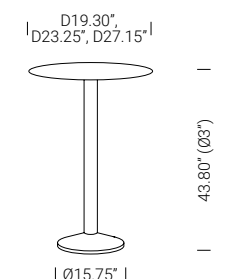

TONDA 4154R-D19.30
TONDA 4154R-D23.25
TONDA 4154R-D27.15

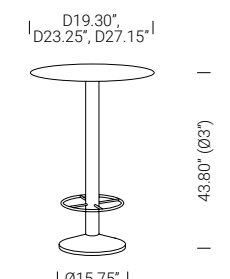

TONDA

Tonda table bases are available in powder coated for outdoor and indoor use, in chrome, or in brushed stainless steel finishes.
Available in marble, steel, laminate or compact laminate tops.
Lead time 8-10 weeks with 2 years warranty against construction defects.

Tonda prices are divided by base and top according to the customer request. For a complete table, add prices for both selected table base and top.

Tonda table bases and tops can be purchased separately.

TABLE TOP SHAPE & SIZE	PRODUCT NAME & CODE	LIST PRICE	LIST PRICE	LIST PRICE	LIST PRICE	LIST PRICE	LIST PRICE	LIST PRICE	LIST PRICE	LIST PRICE	LIST PRICE
		Table base in powder coated finish	Table base in steel finish	Table base in antique finishes	Marble Top	Marble Top	Steel Top	Laminate Top	Compact Laminate White Full Core	Compact Laminate FENIX	Compact Laminate Black / Brown core
	TONDA 4155-D19.30 H 42.65"	380.00	--	560.00	--	--	--	--	315.00	315.00	243.00
	TONDA 4155-D23.25 H 42.65"	380.00	--	560.00	402.00	666.00	424.00	220.00	408.00	408.00	273.00
	TONDA 4155-D27.15 H 42.65"	380.00	--	560.00	500.00	870.00	452.00	306.00	445.00	445.00	330.00
	TONDA 4550-D31.10 H 29.30"	386.00	414.00	496.00	605.00	1,082.00	--	346.00	595.00	595.00	408.00
	TONDA 4550-D35.00 H 29.30"	386.00	414.00	496.00	741.00	1,351.00	--	408.00	737.00	737.00	475.00
	TONDA 4550-D39.00 H 29.30"	386.00	414.00	496.00	--	--	--	494.00	949.00	949.00	594.00
	TONDA 4550-D46.85 H 29.30"	386.00	414.00	496.00	--	--	--	750.00	1,420.00	1,420.00	978.00
	TONDA 4550-D50.75 H 29.30"	386.00	414.00	496.00	--	--	--	872.00	1,520.00	1,520.00	--
	TONDA 4553-D31.10 H 20.20"	400.00	426.00	510.00	605.00	1,082.00	--	346.00	595.00	595.00	408.00
	TONDA 4553-D35.00 H 20.20"	400.00	426.00	510.00	741.00	1,351.00	--	408.00	737.00	737.00	475.00
	TONDA 4553-D39.00 H 20.20"	400.00	426.00	510.00	--	--	--	494.00	949.00	949.00	594.00
	TONDA 4553-D46.85 H 20.20"	400.00	426.00	510.00	--	--	--	750.00	1,420.00	1,420.00	978.00
	TONDA 4553-D50.75 H 20.20"	400.00	426.00	510.00	--	--	--	872.00	1,520.00	1,520.00	--
	TONDA 4554-D31.10 H 43.80"	420.00	450.00	610.00	605.00	1,082.00	--	346.00	595.00	595.00	408.00
	TONDA 4554-D35.00 H 43.80"	420.00	450.00	610.00	741.00	1,351.00	--	408.00	737.00	737.00	475.00
	TONDA 4554-D39.00 H 43.80"	420.00	450.00	610.00	--	--	--	494.00	949.00	949.00	594.00
	TONDA 4555-D31.10 H 43.80"	476.00	--	694.00	605.00	1,082.00	--	346.00	595.00	595.00	408.00
	TONDA 4534-D46.85 H 43.80"	470.00	500.00	--	--	--	--	750.00	1,420.00	1,420.00	978.00
TONDA 4534-D50.75 H 43.80"	470.00	500.00	--	--	--	--	872.00	1,520.00	1,520.00	--	

TONDA 4155-D19.30
TONDA 4155-D23.25
TONDA 4155-D27.15

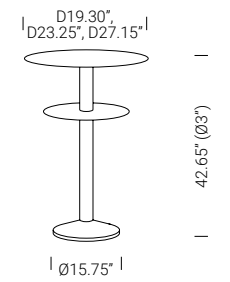

TONDA 4550-D31.10
TONDA 4550-D35.00
TONDA 4550-D39.00
TONDA 4550-D46.85
TONDA 4550-D50.75

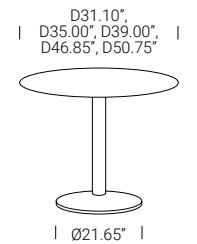

TONDA 4553-D31.10
TONDA 4553-D35.00
TONDA 4553-D39.00
TONDA 4553-D46.85
TONDA 4553-D50.75

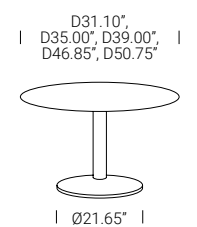

TONDA 4554-D31.10
TONDA 4554-D35.00
TONDA 4554-D39.00

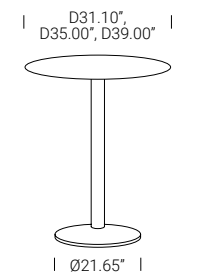

TONDA 4555-D31.10

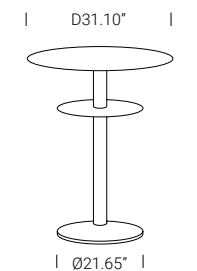

TONDA 4534-D46.85
TONDA 4534-D50.75

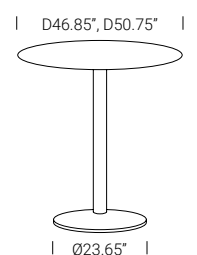

TONDA

Tonda table bases are available in powder coated for outdoor and indoor use, in chrome, or in brushed stainless steel finishes.
Available in marble, steel, laminate or compact laminate tops.
Lead time 8-10 weeks with 2 years warranty against construction defects.

Tonda prices are divided by base and top according to the customer request. For a complete table, add prices for both selected table base and top.

Tonda table bases and tops can be purchased separately.

TABLE TOP SHAPE & SIZE	PRODUCT NAME & CODE	LIST PRICE	LIST PRICE	LIST PRICE	LIST PRICE	LIST PRICE	LIST PRICE	LIST PRICE	LIST PRICE	LIST PRICE	LIST PRICE
		Table base in powder coated finish	Table base in steel finish	Table base in antique finishes	Marble Top	Marble Top	Steel Top	Laminate Top	Compact Laminate White Full Core	Compact Laminate FENIX	Compact Laminate Black / Brown core
 23.25"X23.25" 27.15"X27.15" 31.00"X31.00" 35.00"X35.00"	TONDA 4150-23.25X23.25 H 29.30"	286.00	316.00	368.00	402.00	666.00	424.00	148.00	408.00	408.00	273.00
	TONDA 4153-23.25X23.25 H 20.20"	--	--	380.00	402.00	666.00	424.00	148.00	408.00	408.00	273.00
	TONDA 4550-27.15X27.15 H 29.30"	386.00	414.00	496.00	500.00	870.00	452.00	200.00	445.00	445.00	330.00
	TONDA 4550-31.10X31.10 H 29.30"	386.00	414.00	496.00	605.00	1,082.00	535.00	228.00	595.00	595.00	408.00
	TONDA 4550-35.00X35.00 H 29.30"	386.00	414.00	496.00	741.00	1,351.00	--	276.00	737.00	737.00	475.00
	TONDA 4553-27.15X27.15 H 20.20"	400.00	426.00	510.00	500.00	870.00	452.00	200.00	445.00	445.00	330.00
	TONDA 4553-31.10X31.10 H 20.20"	400.00	426.00	510.00	605.00	1,082.00	535.00	228.00	595.00	595.00	408.00
	TONDA 4553-35.00X35.00 H 20.20"	400.00	426.00	510.00	741.00	1,351.00	--	276.00	737.00	737.00	475.00
	TONDA 4554-23.25X23.25 H 43.80"	420.00	450.00	610.00	402.00	666.00	424.00	148.00	408.00	408.00	273.00
	TONDA 4554-27.15X27.15 H 43.80"	420.00	450.00	610.00	500.00	870.00	452.00	200.00	445.00	445.00	330.00
TONDA 4534-35.00X35.00 H 43.80"	470.00	500.00	--	741.00	1,351.00	--	276.00	737.00	737.00	475.00	

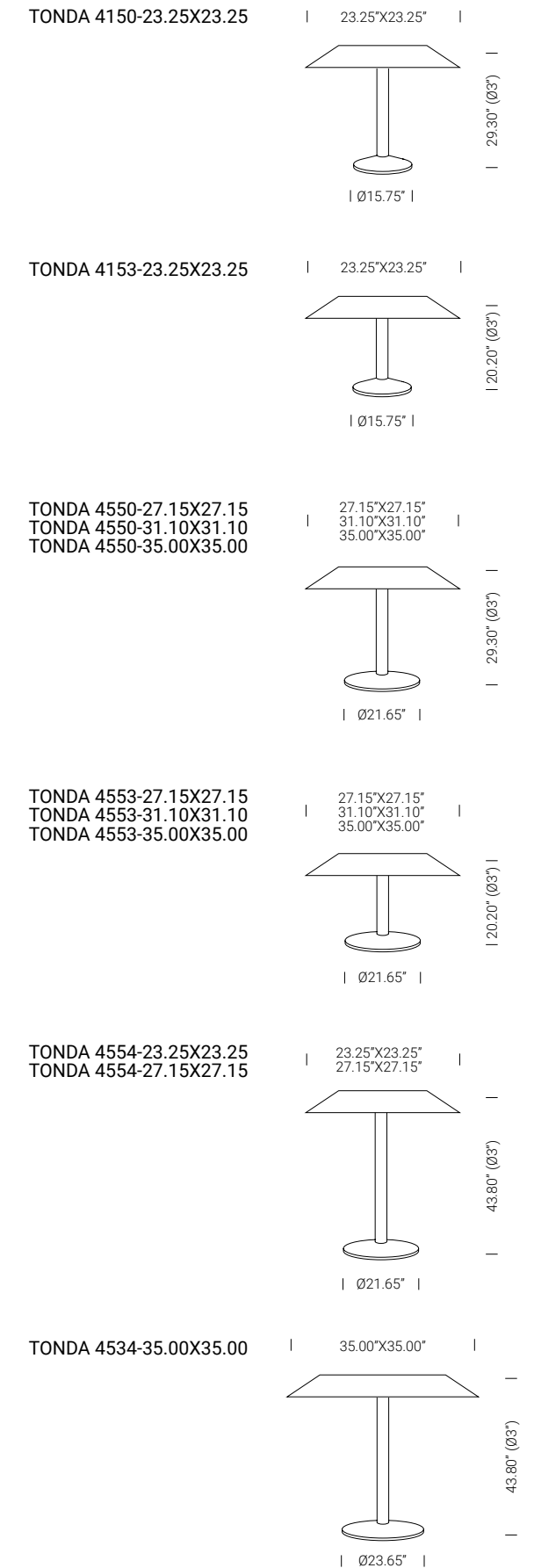

TONDA

Tonda table bases are available in powder coated for outdoor and indoor use, in chrome, or in brushed stainless steel finishes.
Available in marble, steel, laminate or compact laminate tops.
Lead time 8-10 weeks with 2 years warranty against construction defects.

Tonda prices are divided by base and top according to the customer request. For a complete table, add prices for both selected table base and top.

[Tonda table bases and tops can be purchased separately.](#)

TABLE TOP SHAPE & SIZE	PRODUCT NAME & CODE	LIST PRICE	LIST PRICE	LIST PRICE	LIST PRICE	LIST PRICE	LIST PRICE	LIST PRICE	LIST PRICE	LIST PRICE	LIST PRICE
		Table base in powder coated finish	Table base in steel finish	Table base in antique finishes	Marble Top	Marble Top	Steel Top	Laminate Top	Compact Laminate White Full Core	Compact Laminate FENIX	Compact Laminate Black / Brown core
 39.00\"X23.25\" 46.85\"X31.00\"	TONDA 4530-39.00X23.25 H 29.30"	450.00	480.00	--	--	--	220.00	--	--	--	
	TONDA 4530-46.85X31.10 H 29.30"	450.00	480.00	--	860.00	1,587.00	--	324.00	1,015.00	1,015.00	762.00
	TONDA 4533-39.00X23.25 H 20.20"	462.00	490.00	--	--	--	--	220.00	--	--	--
	TONDA 4533-46.85X31.10 H 20.20"	462.00	490.00	--	860.00	1,587.00	--	324.00	1,015.00	1,015.00	762.00

TONDA 4530-39.00X23.25
TONDA 4530-46.85X31.10

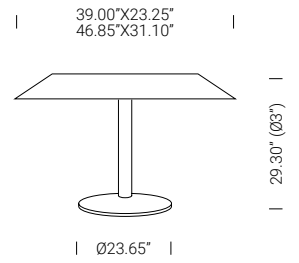

TONDA 4533-39.00X23.25
TONDA 4533-46.85X31.10

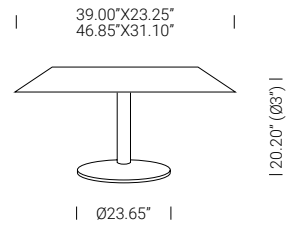

TONDA

Tonda table bases are available in powder coated for outdoor and indoor use, in chrome, or in brushed stainless steel finishes.
Available in marble, steel, laminate or compact laminate tops.
Lead time 8-10 weeks with 2 years warranty against construction defects.

TONDA BASE FINISH

Metal Base
Powder Coated
Finish



B1100
White

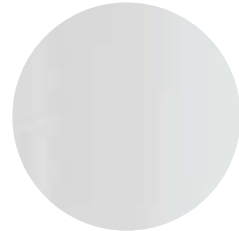

B1100E
White



NERO
Black

Plated
finish



CR Chromed Steel

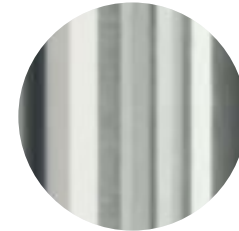

AC Brushed Steel

TONDA TOP FINISH

Marble Base

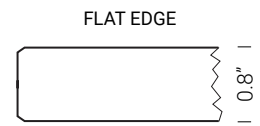

Bianco Carrara-Matt



Bianco Carrara-Gloss

Marble
Base

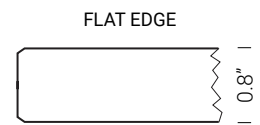

MBA

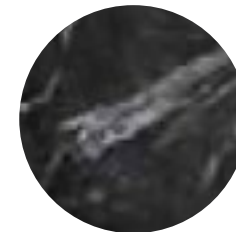

MGC

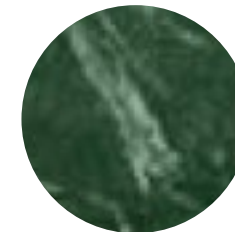

MVG

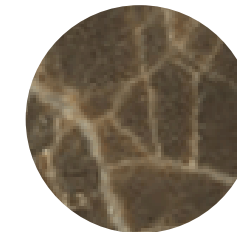

MED

Steel Top 

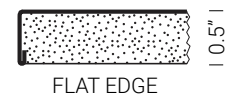

B200E

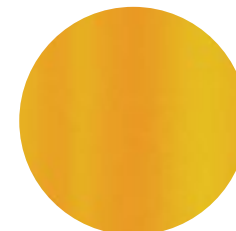

G100E

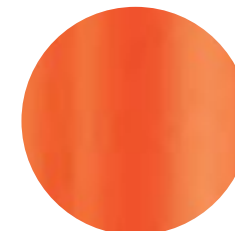

AR500E

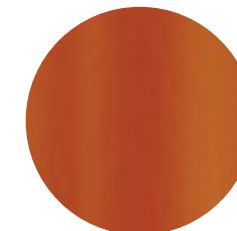

TEE

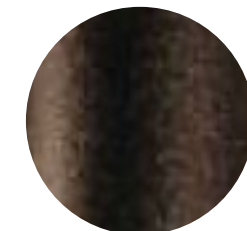

MGE



GAE

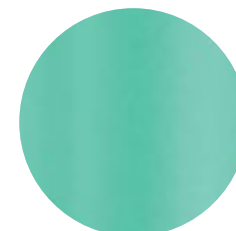

AZ100E

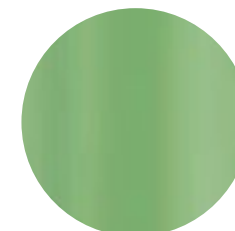

VE100E

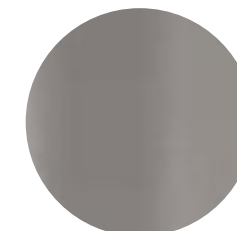

BE200E

TONDA

Tonda table bases are available in powder coated for outdoor and indoor use, in chrome, or in brushed stainless steel finishes.
Available in marble, steel, laminate or compact laminate tops.
Lead time 8-10 weeks with 2 years warranty against construction defects.

TONDA BASE FINISH

Metal Base
Powder Coated
Finish



BI100
White

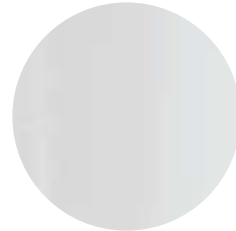

BI100E
White



NERO
Black

Plated
finish



CR Chromed Steel

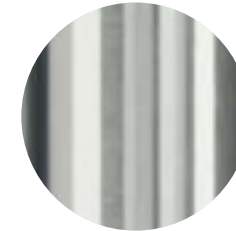

AC Brushed Steel

TONDA TOP FINISH

Laminate
Top

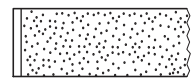

FLAT EDGE

0.8"



White
406_0020



Black



4529



Compact
Laminate
Top White
Full Core



CFC

10.4"



CFP

10.5"

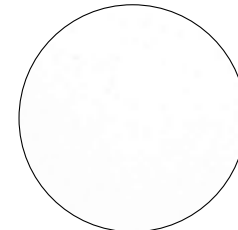

CFC_BI
CFP_BI

Compact
Laminate
Top FENIX

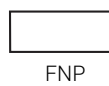

FNP

10.4"



FNP_NE

TONDA

Tonda table bases are available in powder coated for outdoor and indoor use, in chrome, or in brushed stainless steel finishes.
Available in marble, steel, laminate or compact laminate tops.
Lead time 8-10 weeks with 2 years warranty against construction defects.

TONDA BASE FINISH

Metal Base
Powder Coated
Finish



B1100
White



B1100E
White



NERO
Black

Plated
finish



CR Chromed Steel

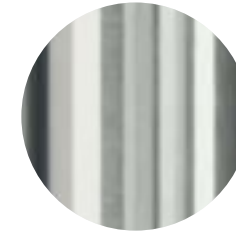

AC Brushed Steel

TONDA TOP FINISH

Compact
Laminate
Top Black
Core

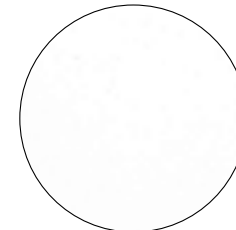
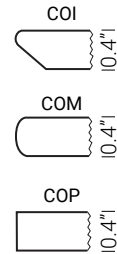

White



Black

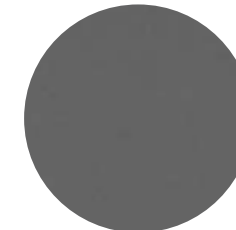

263



247

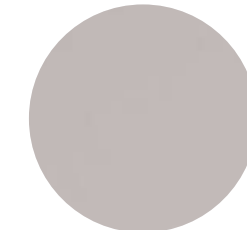

527

Compact
Laminate
Top Brown
Core

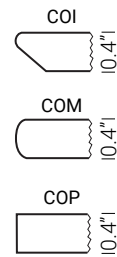

4529

YPSILON

Ypsilon table bases are available in black or white powder coated finish or polished aluminium finish. Available with tempered glass, laminate or compact laminate tops. Lead time 8 weeks with 2 years warranty.

Ypsilon prices are divided by base and top according to the customer request. For a complete table, add prices for both selected table base and top.

Ypsilon table bases and tops can be purchased separately.

TABLE TOP SHAPE & SIZE	PRODUCT NAME & CODE	LIST PRICE	LIST PRICE	LIST PRICE	LIST PRICE	LIST PRICE	LIST PRICE	LIST PRICE
		Table base	Table base	Glass Top	Laminate Top	Compact Laminate White Full Core	Compact Laminate FENIX	Compact Laminate Black / Brown core
<td>YPSILON 4797-D23.35 H 29.30"</td> <td>455.00</td> <td>490.00</td> <td>--</td> <td>220.00</td> <td>408.00</td> <td>408.00</td> <td>273.00</td>	YPSILON 4797-D23.35 H 29.30"	455.00	490.00	--	220.00	408.00	408.00	273.00
	YPSILON 4797-D27.55 H 29.30"	455.00	490.00	--	306.00	445.00	445.00	330.00
	YPSILON 4797-D31 H 29.30"	455.00	490.00	--	346.00	595.00	595.00	408.00
	YPSILON 4797-D35 H 29.30"	455.00	490.00	--	408.00	737.00	737.00	475.00
	YPSILON 4797-50-D23.35 H 20.20"	455.00	490.00	--	220.00	408.00	408.00	273.00
	YPSILON 4797-50-D27.55 H 20.20"	455.00	490.00	--	306.00	445.00	445.00	330.00
	YPSILON 4797-50-D31 H 20.20"	455.00	490.00	--	346.00	595.00	595.00	408.00
	YPSILON 4797-50-D35 H 20.20"	455.00	490.00	--	408.00	737.00	737.00	475.00
	YPSILON 4795-D39 H 29.30"	480.00	510.00	--	494.00	949.00	949.00	594.00
	YPSILON 4795-D46 H 29.30"	480.00	510.00	--	780.00	1,420.00	1,420.00	978.00
	YPSILON 4795-D50.75 H 29.30"	480.00	510.00	--	915.00	1,520.00	1,520.00	--
	YPSILON 4795-50-D39 H 20.20"	523.00	707.00	--	494.00	949.00	949.00	594.00
	YPSILON 4795-50-D46 H 20.20"	523.00	707.00	--	780.00	1,420.00	1,420.00	978.00
	YPSILON 4795-50-D50.75 H 20.20"	523.00	707.00	--	915.00	1,520.00	1,520.00	--
	YPSILON 4795V-D51.20 H 29.30"	480.00	510.00	1,257.00	--	--	--	--
	YPSILON 4795V50-D51.20 H 20.20"	523.00	707.00	1,257.00	--	--	--	--
	YPSILON 4797V-D23.35 H 29.30"	455.00	490.00	411.00	--	--	--	--
	YPSILON 4797V-D35 H 29.30"	455.00	490.00	691.00	--	--	--	--
	YPSILON 4797V50-D23.35 H 20.20"	455.00	490.00	411.00	--	--	--	--
	YPSILON 4797V50-D35 H 20.20"	455.00	490.00	691.00	--	--	--	--

YPSILON 4797-D23.35
YPSILON 4797-D27.55
YPSILON 4797-D31
YPSILON 4797-D35

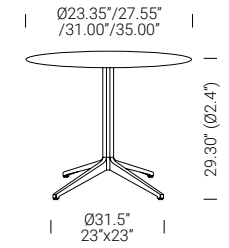

YPSILON 4797V-D23.35
YPSILON 4797V-D35

YPSILON 4797-50-D23.35
YPSILON 4797-50-D27.55
YPSILON 4797-50-D31
YPSILON 4797-50-D35

YPSILON 4797V50-D23.35
YPSILON 4797V50-D35

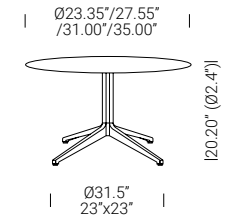

YPSILON 4795-D39
YPSILON 4795-D46
YPSILON 4795-D50.75

YPSILON 4795V-D51.20

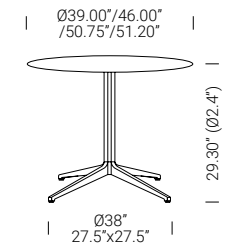

YPSILON 4795-50-D39
YPSILON 4795-50-D46
YPSILON 4795-50-D50.75

YPSILON 4795V50-D51.20

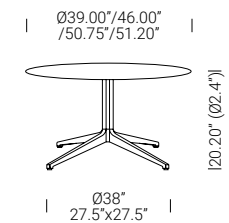

YPSILON

Ypsilon table bases are available in black or white powder coated finish or polished aluminium finish. Available with tempered glass, laminate or compact laminate tops. Lead time 8 weeks with 2 years warranty.

Ypsilon prices are divided by base and top according to the customer request. For a complete table, add prices for both selected table base and top.

Ypsilon table bases and tops can be purchased separately.

TABLE TOP SHAPE & SIZE	PRODUCT NAME & CODE	LIST PRICE	LIST PRICE	LIST PRICE	LIST PRICE	LIST PRICE	LIST PRICE	LIST PRICE
		Table base	Table base	Glass Top	Laminate Top	Compact Laminate White Full Core	Compact Laminate FENIX	Compact Laminate Black / Brown core
 23.25"x23.25" 27.55"x27.55" 31.00"x31.00" 35.00"x35.00"	YPSILON 4797-23.35X23.35 H 29.30"	455.00	490.00	--	148.00	408.00	408.00	273.00
	YPSILON 4797-27.55X27.55 H 29.30"	455.00	490.00	--	200.00	445.00	445.00	330.00
	YPSILON 4797-31X31 H 29.30"	455.00	490.00	--	228.00	595.00	595.00	408.00
	YPSILON 4797-35X35 H 29.30"	455.00	490.00	--	276.00	737.00	737.00	475.00
	YPSILON 4797-50-23.35X23.35 H 20.20"	455.00	490.00	--	148.00	408.00	408.00	273.00
	YPSILON 4797-50-27.55X27.55 H 20.20"	455.00	490.00	--	200.00	445.00	445.00	330.00
	YPSILON 4797-50-31X31 H 20.20"	455.00	490.00	--	228.00	595.00	595.00	408.00
	YPSILON 4797-50-35X35 H 20.20"	455.00	490.00	--	276.00	737.00	737.00	475.00
 46.85"x31.00" 23.35"x23.35"	YPSILON 4795-46.85X31.00 H 29.30"	480.00	510.00	--	--	1,015.00	1,015.00	--
	YPSILON 4795-50-46.85X31.00 H 20.20"	523.00	707.00	--	--	1,015.00	1,015.00	--
	YPSILON 4797V-23.35X23.35 H 29.30"	455.00	490.00	427.00	--	--	--	--
	YPSILON 4797V50-23.35X23.35 H 20.20"	455.00	490.00	427.00	--	--	--	--

YPSILON 4797-23.35X23.35
 YPSILON 4797-27.55X27.55
 YPSILON 4797-31X31
 YPSILON 4797-35X35

YPSILON 4797V-23.35X23.35

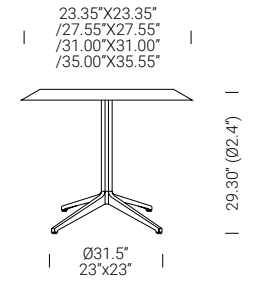

YPSILON 4797-50-23.35X23.35
 YPSILON 4797-50-27.55X27.55
 YPSILON 4797-50-31X31
 YPSILON 4797-50-35X35

YPSILON 4797V50-23.35X23.35

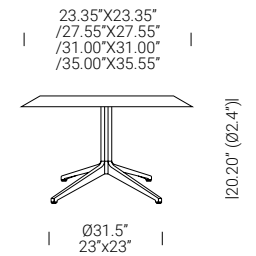

YPSILON 4795-46.85X31.00

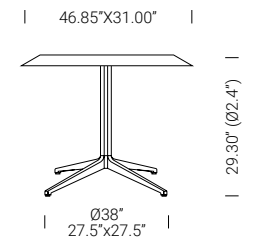

YPSILON 4795-50-46.85X31.00

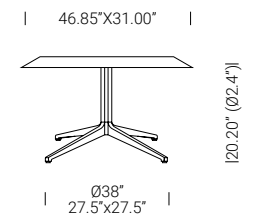

YPSILON

Ypsilon table bases are available in black or white powder coated finish or polished aluminium finish.
Available with tempered glass, laminate or compact laminate tops.
Lead time 8 weeks with 2 years warranty.

Metal Base Powder Coated Finish

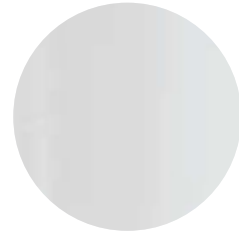

BI100
White

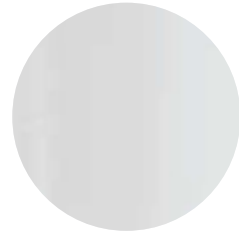

BI100E
White



NERO
Black

Metal Base Plated Finishes



Polished
Aluminium

Glass Top

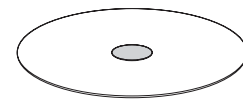

TRA



NER



BIA

The stainless steel plate glued to the glass top is suitable for table bases with round tube Ø3" - Ø2.4" - Ø2" and column Ø3.5", Zenith and Plastic-X excluded.

Laminate Top

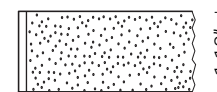

FLAT EDGE

1.18"



White
406_0020



Black



4529

YPSILON

Ypsilon table bases are available in black or white powder coated finish or polished aluminium finish.
Available with tempered glass, laminate or compact laminate tops.
Lead time 8 weeks with 2 years warranty.

Metal Base Powder Coated Finish

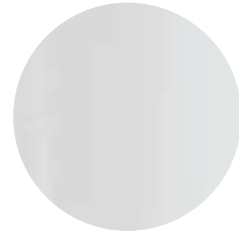

BI100
White

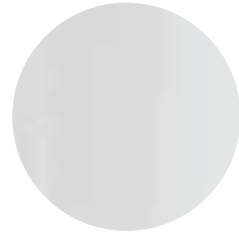

BI100E
White



NERO
Black

Metal Base Plated Finishes

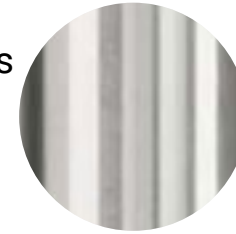

Polished
Aluminium

Compact Laminate Top White Full Core

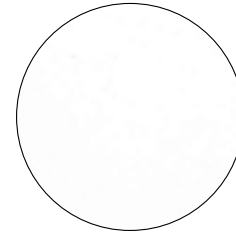
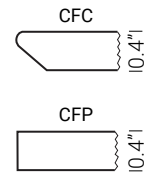

CFC_BI
CFP_BI

Compact Laminate Top FENIX

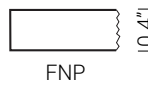

FNP_NE

Compact Laminate Top Black Core

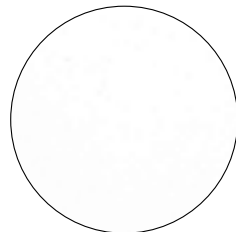
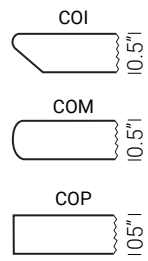
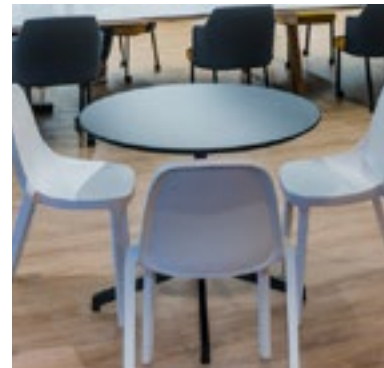

White



Black

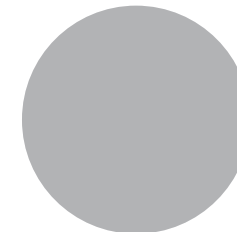

263

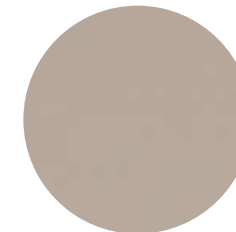

247

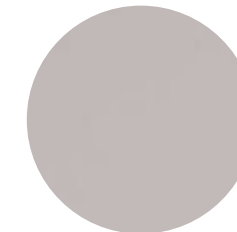

527

YPSILON

Ypsilon table bases are available in black or white powder coated finish or polished aluminium finish.
Available with tempered glass, laminate or compact laminate tops.
Lead time 8 weeks with 2 years warranty.

Metal Base Powder Coated Finish

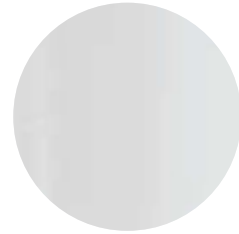

BI100
White

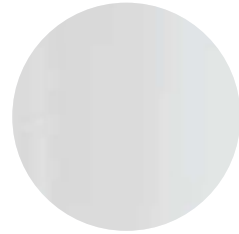

BI100E
White 



NERO
Black

Metal Base Plated Finishes

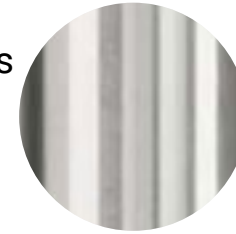

Polished
Aluminium

Compact Laminate Top Brown Core

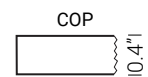
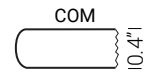
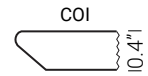
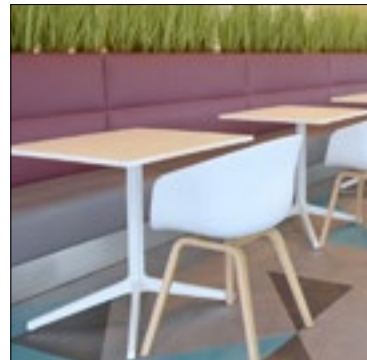

4529

YPSILON TILTING

Ypsilon Tilting tables are stackable and have a patented tilting mechanism with red polyamide unlock devices. Available with polished aluminium base or powder coated base with casters. Available with laminate or compact laminate tops. Lead time 8 weeks with 2 years warranty.

Ypsilon Tilting prices are combined by table top and table base together.

TABLE TOP SHAPE & SIZE	PRODUCT NAME & CODE						LIST PRICE	LIST PRICE	LIST PRICE	LIST PRICE	LIST PRICE	LIST PRICE	LIST PRICE
		Polished Aluminium	Powder coated	Laminate with powder coated base	Laminate with polished aluminium	White finish with powder coat- ed base	Compact Laminate White Full Core	Compact Laminate Black Core	Compact Laminate Black Core	Compact Laminate FENIX	Compact Laminate FENIX	Compact Laminate Brown core	Compact Laminate Brown core
 46.85"x31.00" 50.80"x31.00" 54.75"x35.05" 62.20"x31.00" 62.20"x35.05" 62.20"x39.00" 70.10"x35.05" 74.40"x39.00" 77.95"x39.00"	YPSILON TILTING TYT 46.85X31.10 H 29.30"			1,214.00	1,373.00	1,720.00	1,879.00	1,720.00	1,879.00	1,672.00	1,832.00	1,453.00	1,613.00
	YPSILON TILTING TYT 50.80X31.10 H 29.30"			1,214.00	1,373.00	1,800.00	1,959.00	1,800.00	1,959.00	1,752.00	1,911.00	1,507.00	1,666.00
	YPSILON TILTING TYT 54.75X35.05 H 29.30"			1,267.00	1,427.00	1,946.00	2,106.00	1,946.00	2,106.00	1,879.00	2,039.00	1,586.00	1,746.00
	YPSILON TILTING TYT 62.20X31.10 H 29.30"			1,307.00	1,467.00	2,079.00	2,239.00	2,079.00	2,239.00	1,999.00	2,159.00	1,666.00	1,826.00
	YPSILON TILTING TYT 62.20X35.05 H 29.30"			1,307.00	1,467.00	2,079.00	2,239.00	2,079.00	2,239.00	1,999.00	2,159.00	1,666.00	1,826.00
	YPSILON TILTING TYT 62.20X39.00 H 29.30"			1,440.00	1,600.00	2,204.00	2,364.00	2,204.00	2,364.00	2,079.00	2,239.00	1,693.00	1,853.00
	YPSILON TILTING TYT 70.10X35.05 H 29.30"			1,347.00	1,507.00	2,266.00	2,426.00	2,266.00	2,426.00	2,133.00	2,292.00	1,733.00	1,893.00
	YPSILON TILTING TYT 74.40X39.00 H 29.30"			1,440.00	1,600.00	2,412.00	2,572.00	2,412.00	2,572.00	2,266.00	2,426.00	1,840.00	1,999.00
	YPSILON TILTING TYT 77.95X39.00 H 29.30"			1,440.00	1,600.00	2,532.00	2,692.00	2,532.00	2,692.00	2,386.00	2,545.00	1,893.00	2,053.00

YPSILON TILTING TYT 46.85X31.10
YPSILON TILTING TYT 50.80X31.10

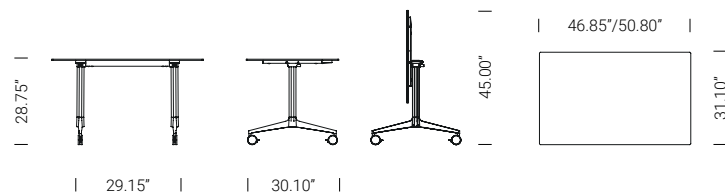

YPSILON TILTING TYT 62.20X31.10

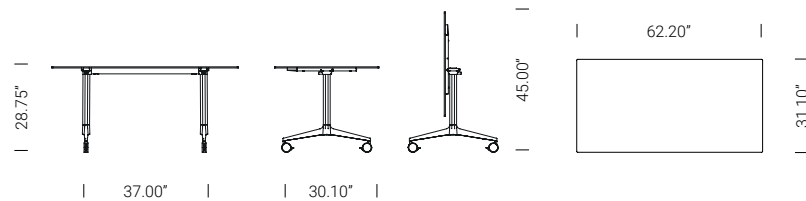

YPSILON TILTING TYT 70.10X35.05

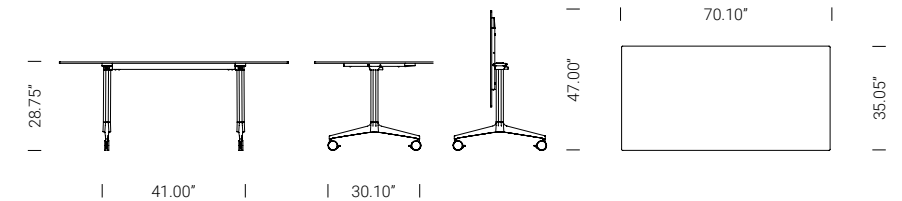

YPSILON TILTING TYT 54.75X35.05

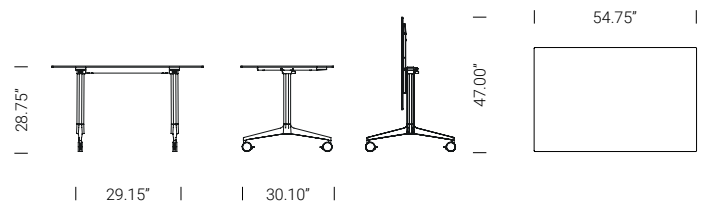

YPSILON TILTING TYT 62.20X35.05
YPSILON TILTING TYT 62.20X39.00

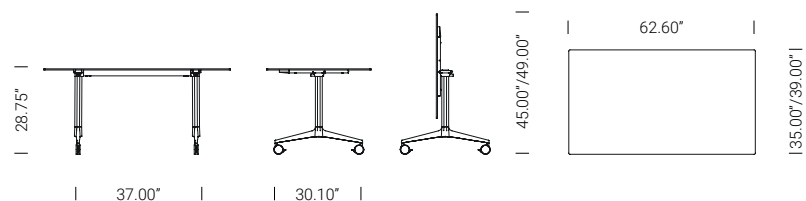

YPSILON TILTING TYT 74.40X39.00
YPSILON TILTING TYT 77.95X39.00

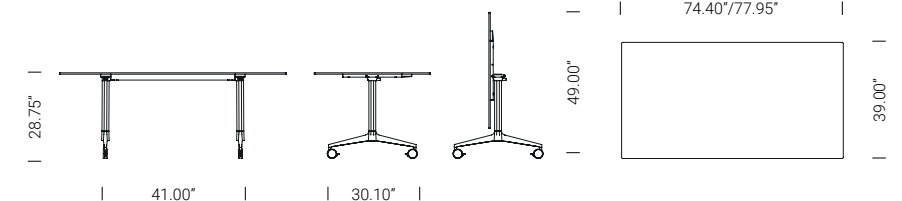

YPSILON TILTING

Ypsilon tilting tables are stackable and have a patented tilting mechanism with red polyamide unlock device polished aluminium base or powder coated base with casters.
Available with laminate or compact laminate tops.
Lead time 8 weeks with 2 years warranty.

Metal Base Powder Coated Finish

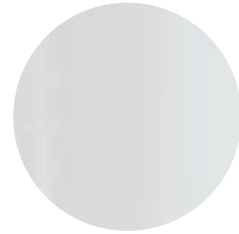

BI100
White



NERO
Black

Metal Base Plated Finishes

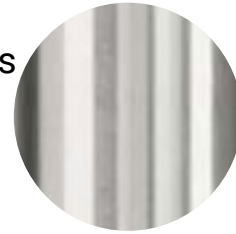

Polished
Aluminium

Laminate Top



FLAT EDGE

1.18"

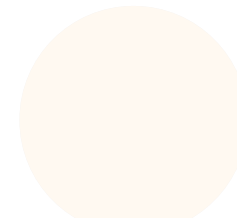

White
406_0020



Black



4529

Compact Laminate Top White Full Core

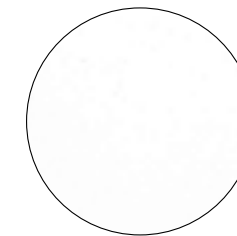
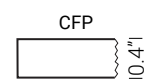
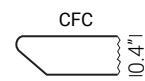

CFC_BI
CFP_BI

Compact laminate white top with full white core with white powder coated base.

Compact Laminate Top FENIX



FNP_NE

Compact laminate black top, full black core, with anti-fingerprint protection with black powder coated base.

YPSILON TILTING

Ypsilon tilting tables are stackable and have a patented tilting mechanism with red polyamide unlock device.
Available with polished aluminium base or powder coated base with casters.
Lead time 8 weeks with 2 years warranty.

Metal Base Powder Coated Finish

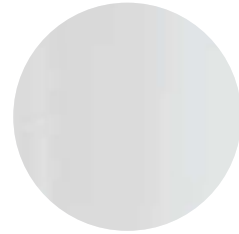

BI100
White



NERO
Black

Metal Base Plated Finishes

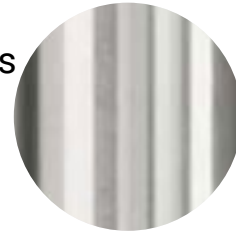

Polished
Aluminium

Compact Laminate Top Black Core

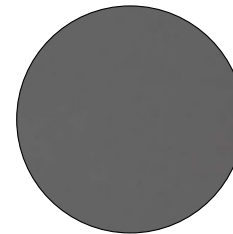
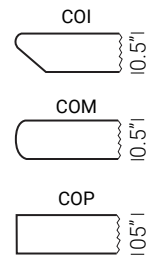

623

Compact Laminate Top Brown Core

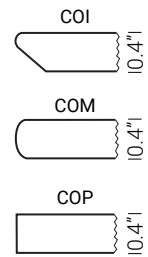



4529

ABALON ARMCHAIR

Production Lead Time: 8-10 weeks.

Warranty: 5 years.

Weight capacity: All Abalon products meet or exceed a 350Lbs Static Seat Load Test.

Product Picture	Product Name & Code	LIST PRICE Solid wood or plastic frame	LIST PRICE COM	LIST PRICE COL or Bimaterial	LIST PRICE Grade 1	LIST PRICE Grade 2	LIST PRICE Grade 3	LIST PRICE Grade 4
	ABALON ONE ARMCHAIR HER732-1	--	1,520	1,727	1,716	1,816	2,000	2,173
			2,80 yds	50,00 sq ft				
	ABALON TWO ARMCHAIR HER732-2	--	1,075	1,222	1,243	1,342	1,506	1,678
			2,80 yds	50,00 sq ft				
	ABALON THREE ARMCHAIR HER732-3	--	1,108	1,259	1,278	1,377	1,542	1,715
			2,80 yds	50,00 sq ft				

ABALON ONE ARMCHAIR

ITEM CODE: HER375AM-1

Lead time 8-10 weeks. Inspired by mid-century design, fully upholstered shell with oak legs and brass or aluminium feet. Warranty 5 years against construction defects.

H 29,50 **W** 24,00 **D** 25,20 **SH** 18,50 **AH** 26,00

COM(yds): 2,80

COL(sq ft): 50,00

Location: For indoor use

Pieces per Box: 1

Packaging Volume(m3): 0,32

Gross Weight(lb):

ABALON THREE ARMCHAIR

ITEM CODE: HER375AM-3

Lead time 8-10 weeks. Inspired by mid-century design, fully upholstered shell with aluminium swivel and adjustable height metal base and with casters. Warranty 5 years against construction defects.

H 28,40-31,90 **W** 26,00 **D** 26,00 **SH** 16,90-20,50

AH 24,80-28,50

COM(yds): 2,80

COL(sq ft): 50,00

Location: For indoor use

Pieces per Box: 1

Packaging Volume(m3): 0,32

Gross Weight(lb):

ABALON TWO ARMCHAIR

ITEM CODE: HER375AM-2

Lead time 8-10 weeks. Inspired by mid-century design, fully upholstered shell with aluminium swivel and adjustable height metal base. Warranty 5 years against construction defects.

H 27,60-31,10 **W** 24,00 **D** 25,20 **SH** 16,15-19,70

AH 24,00-27,60

COM(yds): 2,80

COL(sq ft): 50,00

Location: For indoor use

Pieces per Box: 1

Packaging Volume(m3): 0,32

Gross Weight(lb):

For custom stain finish development, surcharge of \$300.00 per colour apply.

For orders over \$5,000.00 net price, freight charges vary according to three zones:

1. Zone 1: 6% of the list price per item.
2. Zone 2: 7% of the list price per item.
3. Zone 3: 8% of the list price per item.

For orders under \$5,000.00 net price, please consult freight terms and conditions.

All available graded-in options are found in Fabrics & Finishes library.

ABBA Chair
Available in *QUICK SHIP*



ABBA Chair
Available in *QUICK SHIP*
Shipping in 15 days maximum order of 50 pcs

PLASTIC FINISHES

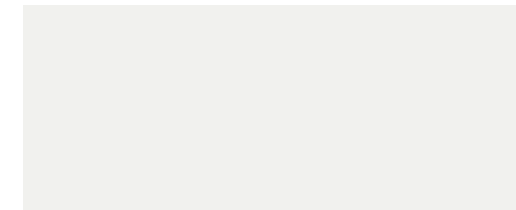

RAL 9003



RAL 3020



RAL 7015

METAL FINISHES
Contemporary collections



CR Chromed steel

ABBA ONE CHAIR
ITEM CODE: HER601CM-1

Abba chair with plastic shell with scratch and slip resistance, frame made of 22mm tube. Shell is available in 3 plastic finishes for quick ship lead time and 10 plastic finishes for regular lead time. Frame available in chrome for indoor use. Stacked 25pcs on dolly, 15 high on floor. White colour available with linking device. Warranty 10 years, tested for 400 lbs rating.

H 30,70" **W** 19,70" **D** 21,65" **SH** 17,30"

Location: For indoor use

Pieces per Box: 3

Packaging Volume(m3):

For orders over \$3,000.00 net price, freight charges vary according to three zones:

1. Zone 1: 6% of the list price per item.
2. Zone 2: 7% of the list price per item.
3. Zone 3: 8% of the list price per item.

For orders over \$3,000.00 net price, freight charges vary according to three zones:







ABBA

Production Lead Time: 8 weeks.

Warranty: 10 years.

Weight Capacity: All Abba products meet or exceed a 350Lbs Static Seat Load Test.

Stackability: Stackable up to 15 pieces on floor and 25 pieces on dolly.

Product Picture	Product Name & Code	LIST PRICE Solid wood or plastic frame	LIST PRICE COM	LIST PRICE COL or Bimaterial	LIST PRICE Grade 1	LIST PRICE Grade 2	LIST PRICE Grade 3	LIST PRICE Grade 4
	ABBA 1 CHAIR HER601CM-1	139	--	--	--	--	--	--
	ABBA 2 CHAIR HER601CM-2	--	184 0,5 yds	184 9,00 sq ft	215	233	250	270
	ABBA 3 CHAIR HER601CM-3	--	210 0,95 yds	210 17,10 sq ft	260	292	327	361
	ABBA 1 CHAIR WITH CASTERS HER601CMC-1	245	--	--	--	--	--	--
	ABBA 2 CHAIR WITH CASTERS HER601CMC-2	--	283 0,5 yds	283 9,00 sq ft	322	340	357	375
	ABBA 3 CHAIR WITH CASTERS HER601CMC-3	--	326 0,95 yds	326 17,10 sq ft	383	416	450	484

For orders over \$3,000.00 net price, freight charges vary according to three zones:

1. Zone 1: 6% of the list price per item.
2. Zone 2: 7% of the list price per item.
3. Zone 3: 8% of the list price per item.

For orders under \$3,000.00 net price, freight charges vary according to three zones:

1. Zone 1: \$250.00 per skid.
2. Zone 2: \$350.00 per skid.
3. Zone 3: \$450.00 per skid.

All available graded-in options are found in Fabrics & Finishes library.

ABBA ONE CHAIR

ITEM CODE: HER601CM-1

Abba chair with plastic shell with scratch and slip resistance, frame made of 22mm tube. Shell available in 3 colours, dark grey, white, and red with quickship lead time. Shell available in 10 plastic finishes for regular lead time. Frame available in chrome for indoor use. Stacked 25pcs on dolly, 15pcs high on floor. White colour available with linking device. 10 colours available with standard lead time of 8 weeks.

H 30,70" W 19,70" D 21,65" SH 17,30"

Location: For indoor use

Pieces per Box: 3

Packaging Volume(m3):

Gross Weight(lb):

ABBA THREE CHAIR

ITEM CODE: HER601CM-3

Abba chair with plastic shell with scratch and slip resistance, frame made of 22mm tube. Shell is available in 10 plastic finishes, frame available in chrome for indoor use. Stacked 15pcs on dolly, 10 high on floor. Available with linking device.

H 30,70" W 19,70" D 21,65" SH 17,30"

COM(yds): 0,95

COL(sq ft): 17,10

Location: For indoor use

Pieces per Box: 3

Packaging Volume(m3):

Gross Weight(lb):

ABBA TWO CHAIR WITH CASTERS

ITEM CODE: HER601AM-2

Abba Two Chair with Casters and plastic shell with scratch and slip resistance, frame made of 18mm tube. Shell is available in 10 plastic finishes, frame available in chrome for indoor use.

H 31,10" W 19,30" D 21,25" SH 17,00"

COM(yds): 0,5

COL(sq ft): 9,00

Location: For indoor use

Pieces per Box: 2

Packaging Volume(m3):

Gross Weight(lb):

ABBA TWO CHAIR

ITEM CODE: HER601CM-2

Abba chair with plastic shell with scratch and slip resistance, frame made of 22mm tube. Shell is available in 10 plastic finishes, frame available in chrome for indoor use. Stacked 15pcs on dolly, 10 high on floor. Available with linking device.

H 30,70" W 19,70" D 21,65" SH 17,30"

COM(yds): 0,5

COL(sq ft): 9,00

Location: For indoor use

Pieces per Box: 3

Packaging Volume(m3):

Gross Weight(lb):

ABBA ONE CHAIR WITH CASTERS

ITEM CODE: HER601AM-1

Abba One Chair with Casters and plastic shell with scratch and slip resistance, frame made of 18mm tube. Shell is available in 10 plastic finishes, frame available in chrome for indoor use.

H 31,10" W 19,30" D 21,25" SH 17,00"

Location: For indoor use

Pieces per Box: 1

Packaging Volume(m3):

Gross Weight(lb):

ABBA THREE CHAIR WITH CASTERS

ITEM CODE: HER601AM-3

Abba Three Chair with Casters and plastic shell with scratch and slip resistance, frame made of 18mm tube. Shell is available in 10 plastic finishes, frame available in chrome for indoor use.

H 31,10" W 19,30" D 21,25" SH 17,00"

COM(yds): 0,95

COL(sq ft): 17,10

Location: For indoor use

Pieces per Box: 2

Packaging Volume(m3):

Gross Weight(lb):





ABBA

Production Lead Time: 8 weeks.

Warranty: 10 years.

Weight Capacity: All Abba products meet or exceed a 350Lbs Static Seat Load Test.

Stackability: Stackable up to 15 pieces on dolly and 10 pieces on floor.

Product Picture	Product Name & Code	LIST PRICE Solid wood or plastic frame	LIST PRICE COM	LIST PRICE COL or Bimaterial	LIST PRICE Grade 1	LIST PRICE Grade 2	LIST PRICE Grade 3	LIST PRICE Grade 4
	ABBA 1 ARMCHAIR HER601AM-1	172	--	--	--	--	--	--
	ABBA 2 ARMCHAIR HER601AM-2	--	217 0,5 yds	217 9,00 sq ft	251	269	286	304
	ABBA 3 ARMCHAIR HER601AM-3	--	267 0,95 yds	267 17,10 sq ft	320	353	386	422
	ABBA 1 COUNTER STOOL HER601BMC	205	--	--	--	--	--	--
	ABBA 1 BARSTOOL HER601BM	205	--	--	--	--	--	--

For orders over \$3,000.00 net price, freight charges vary according to three zones:

1. Zone 1: 6% of the list price per item.
2. Zone 2: 7% of the list price per item.
3. Zone 3: 8% of the list price per item.

For orders under \$3,000.00 net price, freight charges vary according to three zones:

1. Zone 1: \$250.00 per skid.
2. Zone 2: \$350.00 per skid.
3. Zone 3: \$450.00 per skid.

All available graded-in options are found in Fabrics & Finishes library.

ABBA ONE ARMCHAIR

ITEM CODE: HER601AM-1

Abba armchair with plastic shell with scratch and slip resistance, frame made of 18mm tube. Shell is available in 10 plastic finishes, frame available in chrome for indoor use. Stacked 15pcs on dolly, 10 high on floor. Available with linking device. Warranty 10 years, tested for 400 lbs rating.

H 31,10" W 19,30" D 21,25" SH 17,00"

Location: For indoor use

Pieces per Box: 5

Packaging Volume(m3):

Gross Weight(lb):

ABBA THREE ARMCHAIR

ITEM CODE: HER601AM-3

Abba armchair with plastic shell with scratch and slip resistance, frame made of 18mm tube. Shell is available in 10 plastic finishes, frame available in chrome for indoor use. Stacked 15pcs on dolly, 10 high on floor. Available with linking device.

H 31,10" W 19,30" D 21,25" SH 17,00"

COM(yds): 0,95

COL(sq ft): 17,10

Location: For indoor use

Pieces per Box: 5

Packaging Volume(m3):

Gross Weight(lb):

ABBA ONE BARSTOOL

ITEM CODE: HER601BM

Community barstool, stackable 6 pieces, fire retardant, scratch resistant polypropylene shell, metal frame with thickness 22mm in chrome finish.

H 44,00" W 21,65" D 20,90" SH 29,50"

Location: For indoor use

Pieces per Box:

Packaging Volume(m3):

Gross Weight(lb):

ABBA TWO ARMCHAIR

ITEM CODE: HER601AM-2

Abba armchair with plastic shell with scratch and slip resistance, frame made of 18mm tube. Shell is available in 10 plastic finishes, frame available in chrome for indoor use. Stacked 15pcs on dolly, 10 high on floor. Available with linking device.

H 31,10" W 19,30" D 21,25" SH 17,00"

COM(yds): 0,5

COL(sq ft): 9,00

Location: For indoor use

Pieces per Box: 5

Packaging Volume(m3):

Gross Weight(lb):

ABBA ONE COUNER STOOL

ITEM CODE: HER601BMC

Community counterstool, stackable 6 pieces, fire retardant, scratch resistant polypropylene shell, metal frame with thickness 22mm in chrome finish.

H 41,00" W 21,65" D 20,90" SH 26,50"

Location: For indoor use

Pieces per Box:





Packaging Volume(m3):

Gross Weight(lb):

Production Lead Time: 8 weeks.

Warranty: 10 years.

Weight Capacity: All Abba products meet or exceed a 350Lbs Static Seat Load Test.

Product Picture	Product Name & Code	LIST PRICE Solid wood or plastic frame	LIST PRICE COM	LIST PRICE COL or Bimaterial	LIST PRICE Grade 1	LIST PRICE Grade 2	LIST PRICE Grade 3	LIST PRICE Grade 4
	ABBA ARMREST AND TABLET ITEM CODE: HER00-ARTA601	120	--	--	--	--	--	--
	ABBA LINKING DEVICES ITEM CODE: HER00-LINK601	35	--	--	--	--	--	--
	DOLLY 735-45 ITEM CODE: HER735-45	335	--	--	--	--	--	--
	DOLLY 735-30: ITEM CODE: HER735-30	350	--	--	--	--	--	--

ABBA TABLET

ITEM CODE: HER00-ARTA601

Plastic writing board with plastic joint.

DOLLY 735-45

ITEM CODE: HER735-45

Structure in tube diameter 25 mm black painted. Stackable 15 chairs.

H 45,20" W 21,65" D 29,05"

ABBA LINKING DEVICES

ITEM CODE: HER00-LINK601

Linking device for Abba Chairs and Armchairs.

DOLLY 735-30:

ITEM CODE: HER735-30

Structure in rectangular tube 80x40mm black painted. With swivel casters, 2 of which with brakes. Stackable 20 chairs.

H 7,8" W 29,55" D 23,00"

For orders over \$3,000.00 net price, freight charges vary according to three zones:

1. Zone 1: 6% of the list price per item.
2. Zone 2: 7% of the list price per item.
3. Zone 3: 8% of the list price per item.

For orders under \$3,000.00 net price, freight charges vary according to three zones:

1. Zone 1: \$250.00 per skid.
2. Zone 2: \$350.00 per skid.
3. Zone 3: \$450.00 per skid.

All available graded-in options are found in Fabrics & Finishes library.

ABBY

Production Lead Time: 8-10 weeks.

Warranty: 5 years.

Weight capacity: All Abby products meet or exceed a 350Lbs Static Seat Load Test.

Product Picture	Product Name & Code	LIST PRICE Solid wood or plastic frame	LIST PRICE COM	LIST PRICE COL or Bimaterial	LIST PRICE Grade 1	LIST PRICE Grade 2	LIST PRICE Grade 3	LIST PRICE Grade 4
	ABBY ONE LOUNGE ITEM CODE: HER740MS	--	4,388	4,875	4,924	5,181	5,678	6,070
			6,50 yds	117,00 sq ft				
	ABBY TWO LOUNGE ITEM CODE: HER740MS-2	--	3,267	3,630	3,732	3,988	4,432	4,825
			6,50 yds	117,00 sq ft				
	ABBY SOFA ITEM CODE: HER740S	--	7,684	8,538	8,585	8,995	9,822	10,451
			11,60 yds	208,00 sq ft				

ABBY ONE LOUNGE

ITEM CODE: HER740MS

Beech wood frame with swivel base. Lead time 8-10 weeks.

H 27,15 W 30,30 D 28,75 SH 16,90 AH 17,15

COM(yds): 6,50

COL(sq ft): 117,00

Location: For indoor use

Pieces per Box: 1

Packaging Volume(m3): 0,55

Gross Weight(lb):

ABBY SOFA

ITEM CODE: HER740S

Beech wood frame. Lead time 8-10 weeks.

H 27,15 W 65,00 D 28,75 SH 16,90 AH 17,15

COM(yds): 11,60

COL(sq ft): 208,00

Location: For indoor use

Pieces per Box: 1

Packaging Volume(m3):

Gross Weight(lb):

ABBY TWO LOUNGE

ITEM CODE: HER740MS-2

Beech wood frame with four leg base. Lead time 8-10 weeks.

H 27,15 W 30,30 D 28,75 SH 16,90 AH 17,15

COM(yds): 6,50

COL(sq ft): 117,00

Location: For indoor use

Pieces per Box: 1

Packaging Volume(m3): 0,55

Gross Weight(lb):





For custom stain finish development, surcharge of \$300.00 apply.
 For contrast stitching, surcharge of \$100.00 on the list price per piece apply.
 For orders over \$5,000.00 net price, freight charges vary according to three zones:
 1. Zone 1: 6% of the list price per item.
 2. Zone 2: 7% of the list price per item.
 3. Zone 3: 8% of the list price per item.
 For orders under \$5,000.00 net price, please consult freight terms and conditions.
 All available graded-in options are found in Fabrics & Finishes library.

ADDISON

Production Lead Time: 8-10 weeks.

Warranty: 5 years.

Weight capacity: All Addison products meet or exceed a 350Lbs Static Seat Load Test.

Product Picture	Product Name & Code	LIST PRICE Solid wood or plastic frame	LIST PRICE COM	LIST PRICE COL or Bimaterial	LIST PRICE Grade 1	LIST PRICE Grade 2	LIST PRICE Grade 3	LIST PRICE Grade 4
	ADDISON L10 LOUNGE ITEM CODE: HER645MS-L10	--	1,366	1,552	1,595	1,736	1,960	2,177
			3,50 yds	63,00 sq ft				
	ADDISON L21 LOUNGE ITEM CODE: HER645MS-L21	--	1,423	1,617	1,655	1,796	2,023	2,240
			3,50 yds	63,00 sq ft				
	ADDISON D7 LOUNGE ITEM CODE: HER645MS-D7	--	1,544	1,755	1,784	1,926	2,158	2,375
			3,50 yds	63,00 sq ft				
	ADDISON R13 LOUNGE ITEM CODE: HER645MS-R13	--	1,506	1,711	1,743	1,885	2,115	2,332
			3,50 yds	63,00 sq ft				
	ADDISON S7 LOUNGE ITEM CODE: HER645MS-S7	--	1,211	1,377	1,430	1,572	1,788	2,005
			3,50 yds	63,00 sq ft				

ADDISON L10 LOUNGE

ITEM CODE: HER645MS-L10

Molded foam lounge, fully upholstered shell, ash wood base. [Lead time 6-8 weeks. Please check availability prior to ordering according to quantities required.](#)

H 35,05 W 30,30 D 29,15 SH 16,15 AH 25,60

COM(yds): 3,50

COL(sq ft): 63,00

Location: For indoor use

Pieces per Box: 1

Packaging Volume(m3): 0,65

Gross Weight(lb): 35,20

ADDISON D7 LOUNGE

ITEM CODE: HER645MS-D7

Molded foam lounge, fully upholstered shell, with polished chrome swivel base. Lead time 8-10 weeks.

H 35,05 W 30,30 D 29,15 SH 16,15 AH 25,60

COM(yds): 3,50

COL(sq ft): 63,00

Location: For indoor use

Pieces per Box: 1

Packaging Volume(m3): 0,44

Gross Weight(lb): 40,80

ADDISON S7 LOUNGE

ITEM CODE: HER645MS-S7

Molded foam lounge, fully upholstered shell, sled metal base in polished chrome or black powder coated finish. [Lead time 6-8 weeks. Please check availability prior to ordering according to quantities required.](#)

H 35,05 W 30,30 D 29,15 SH 16,15 AH 25,60

COM(yds): 3,50

COL(sq ft): 63,00

Location: For indoor use

Pieces per Box: 1

Packaging Volume(m3): 0.46

Gross Weight(lb): 39.70

ADDISON L21 LOUNGE

ITEM CODE: HER645MS-L21

Molded foam lounge, fully upholstered shell, ash wood swivel base. [Lead time 6-8 weeks. Please check availability prior to ordering according to quantities required.](#)

H 35,05 W 30,30 D 29,15 SH 16,15 AH 25,60

COM(yds): 3,50

COL(sq ft): 63,00

Location: For indoor use

Pieces per Box: 1

Packaging Volume(m3): 0,44

Gross Weight(lb): 40,80

ADDISON R13 LOUNGE

ITEM CODE: HER645MS-R13

Molded foam lounge, fully upholstered shell, metal swivel base in polished chrome or black powder coated finish. Lead time 8 weeks.

H 35,05 W 30,30 D 29,15 SH 16,15 AH 25,60

COM(yds): 3,50

COL(sq ft): 63,00

Location: For indoor use

Pieces per Box: 1

Packaging Volume(m3): 0,65

Gross Weight(lb): 44,00

For custom stain finish development, surcharge of \$300.00 apply.

For contrast stitching, surcharge of \$100.00 on the list price per piece apply.

For orders over \$5,000.00 net price, freight charges vary according to three zones:

1. Zone 1: 6% of the list price per item.
2. Zone 2: 7% of the list price per item.
3. Zone 3: 8% of the list price per item.

For orders under \$5,000.00 net price, please consult freight terms and conditions.



All available graded-in options are found in Fabrics & Finishes library.

ALLEN

Production Lead Time: 8 weeks.

Warranty: 5 years.

Weight capacity: All Allen products meet or exceed a 350Lbs Static Seat Load Test.

Product Picture	Product Name & Code	LIST PRICE Solid wood or plastic frame	LIST PRICE COM	LIST PRICE COL or Bimaterial	LIST PRICE Grade 1	LIST PRICE Grade 2	LIST PRICE Grade 3	LIST PRICE Grade 4
	ALLEN S8 LOUNGE ITEM CODE: HER667MS-S8	--	1,036	1,381	1,193	1,295	1,434	1,574
			2,50 yds	45,00 sq ft				
	ALLEN D13 LOUNGE ITEM CODE: HER667MS-D13	--	1,215	1,620	1,390	1,486	1,652	1,801
			2,50 yds	45,00 sq ft				
	ALLEN R6 LOUNGE ITEM CODE: HER667MS-R6	--	1,142	1,523	1,309	1,402	1,561	1,705
			2,50 yds	45,00 sq ft				

ALLEN S8 LOUNGE

ITEM CODE: HER667MS-S8

Molded foam shell with metal base in polished chrome or black powder coated finish. Production lead time 8 weeks.

H 32,30 **W** 35,45 **D** 29,95 **SH** 16,95
COM(yds): 2,50
COL(sq ft): 45,00
Location: For indoor use
Pieces per Box: 1
Packaging Volume(m3): 0,60
Gross Weight(lb): 34,40

ALLEN R6 LOUNGE

ITEM CODE: HER667MS-R6

Molded foam shell with swivel base with return mechanism polished aluminum. Production lead time 8 weeks.

H 32,30 **W** 35,45 **D** 29,95 **SH** 16,95
COM(yds): 2,50
COL(sq ft): 45,00
Location: For indoor use
Pieces per Box: 1
Packaging Volume(m3): 0,60
Gross Weight(lb): 36,85

ALLEN D13 LOUNGE

ITEM CODE: HER667MS-D13

Molded foam shell with swivel base with return mechanism in brushed stainless steel. Production lead time 8 weeks.

H 32,30 **W** 35,45 **D** 29,95 **SH** 16,95
COM(yds): 2,50
COL(sq ft): 45,00
Location: For indoor use
Pieces per Box: 1
Packaging Volume(m3): 0,54
Gross Weight(lb): 55,80

For contrast stitching, surcharge of \$100.00 on the list price per piece available.

For orders above \$5,000.00 net price, freight charges vary according to three zones:

1. Zone 1: 6% of the list price per item.
2. Zone 2: 7% of the list price per item.
3. Zone 3: 8% of the list price per item.

For orders under \$5,000.00 net price, please consult freight terms and conditions.







All available graded-in fabric are found in Fabrics & Finishes library.

ANDRY

Production Lead Time: 8-10 weeks.

Warranty: 5 years.

Weight capacity: All Andry products meet or exceed a 350Lbs Static Seat Load Test.

Product Picture	Product Name & Code	LIST PRICE Solid wood or plastic frame	LIST PRICE COM	LIST PRICE COL or Bimaterial	LIST PRICE Grade 1	LIST PRICE Grade 2	LIST PRICE Grade 3	LIST PRICE Grade 4
	ANDRY L13 ARMCHAIR ITEM CODE: HER666AM-L13	--	839	953	973	1,054	1,184	1,308
			2,00 yds	36,00 sq ft				
	ANDRY L17 ARMCHAIR ITEM CODE: HER666AM-L17	--	968	1,100	1,111	1,192	1,328	1,452
			2,00 yds	36,00 sq ft				
	ANDRY D1 ARMCHAIR ITEM CODE: HER666AM-D1	--	1,043	1,185	1,191	1,272	1,412	1,535
			2,00 yds	36,00 sq ft				
	ANDRY P4 ARMCHAIR ITEM CODE: HER666AM-P4	--	730	830	848	918	1,033	1,157
			2,00 yds	36,00 sq ft				
	ANDRY R1 ARMCHAIR ITEM CODE: HER666AM-R1	--	1,000	1,136	1,145	1,226	1,364	1,487
			2,00 yds	36,00 sq ft				
	ANDRY R10 ARMCHAIR ITEM CODE: HER666AM-R10	--	799	1,001	921	992	1,110	1,184
			2,00 yds	36,00 sq ft				

For custom stain finish development, surcharge of \$300.00 apply.

For contrast stitching, surcharge of \$100.00 on the list price per piece apply.

For orders over \$5,000.00 net price, freight charges vary according to three zones:

1. Zone 1: 4% of the list price per item.
2. Zone 2: 5% of the list price per item.
3. Zone 3: 6% of the list price per item.

For orders under \$5,000.00 net price, please consult freight terms and conditions.

All available graded-in options are found in Fabrics & Finishes library.

ANDRY L13 ARMCHAIR

ITEM CODE: HER666AM-L13

Molded foam chair, fully upholstered with ash wood base. Lead time 8 weeks.

H 33,05 W 23,65 D 23,65 SH 18,50 AH 25,20

COM(yds): 2,00

COL(sq ft): 36,00

Location: For indoor use

Pieces per Box: 1

Packaging Volume(m3): 0,22

Gross Weight(lb): 22,50

ANDRY D1 ARMCHAIR

ITEM CODE: HER666AM-D1

Molded foam chair, fully upholstered shell with chrome steel swivel base. Lead time 8-10 weeks.

H 33,05 W 23,65 D 23,65 SH 18,50 AH 25,20

COM(yds): 2,00

COL(sq ft): 36,00

Location: For indoor use

Pieces per Box: 1

Packaging Volume(m3): 0,25

Gross Weight(lb): 28,65

ANDRY R1 ARMCHAIR

ITEM CODE: HER666AM-R1

Molded foam chair, fully upholstered shell with metal swivel base in polished chrome or black powder coated finish. Lead time 8 weeks.

H 33,05 W 23,65 D 23,65 SH 18,50 AH 25,20

COM(yds): 2,00

COL(sq ft): 36,00

Location: For indoor use

Pieces per Box: 1

Packaging Volume(m3): 0,25

Gross Weight(lb): 28,65

ANDRY L17 ARMCHAIR

ITEM CODE: HER666AM-L17

Molded foam chair, fully upholstered with swivel ash wood base. Lead time 8 weeks.

H 33,05 W 23,65 D 23,65 SH 18,50 AH 25,20

COM(yds): 2,00

COL(sq ft): 36,00

Location: For indoor use

Pieces per Box: 1

Packaging Volume(m3): 0,22

Gross Weight(lb): 22,50

ANDRY P4 ARMCHAIR

ITEM CODE: HER666AM-P4

Molded foam chair, fully upholstered shell with metal base in polished chrome or black powder coated finish. Lead time 8 weeks.

H 33,05 W 23,65 D 23,65 SH 18,50 AH 25,20

COM(yds): 2,00

COL(sq ft): 36,00

Location: For indoor use

Pieces per Box: 1

Packaging Volume(m3): 0,25

Gross Weight(lb): 19,40

ANDRY R10 ARMCHAIR

ITEM CODE: HER666AM-R10

Molded foam shell, fully upholstered with metal swivel adjustable base with casters in polished chrome finish. Lead time 8 weeks.

H 33,05/36,20 W 23,65 D 23,65 SH 18,50/21,65 AH 25,20/28,35

COM(yds): 2,00

COL(sq ft): 36,00

Location: For indoor use

Pieces per Box: 1

Packaging Volume(m3): 0,35

Gross Weight(lb): 20,95

ANDRY

Production Lead Time: 8-10 weeks.

Warranty: 5 years.

Weight capacity: All Andry products meet or exceed a 350Lbs Static Seat Load Test.

Product Picture	Product Name & Code	LIST PRICE Solid wood or plastic frame	LIST PRICE COM	LIST PRICE COL or Bimaterial	LIST PRICE Grade 1	LIST PRICE Grade 2	LIST PRICE Grade 3	LIST PRICE Grade 4
	ANDRY R16 ARMCHAIR ITEM CODE: HER666AM-R16	--	986	1,120	1,120	1,191	1,318	1,441
			2,00 yds	36,00 sq ft				
	ANDRY S5 ARMCHAIR ITEM CODE: HER666AM-S5	--	760	921	879	950	1,067	1,141
			2,00 yds	36,00 sq ft				

ANDRY R16 ARMCHAIR ITEM CODE: HER666AM-R16

Molded foam chair, fully upholstered shell with metal base in polished chrome or black powder coated finish. Lead time 8 weeks.

H 33,05 **W** 23,65 **D** 23,65 **SH** 18,50 **AH** 25,20

COM(yds): 2,00
COL(sq ft): 36,00
Location: For indoor use
Pieces per Box: 1
Packaging Volume(m3): 0,25
Gross Weight(lb): 20,95

ANDRY S5 ARMCHAIR ITEM CODE: HER666AM-S5

Molded foam chair, fully upholstered shell, metal base in polished chrome or black powder coated finish. Lead time 8 weeks.

H 33,85 **W** 23,65 **D** 23,65 **SH** 18,50 **AH** 26,00







COM(yds): 2,00
COL(sq ft): 36,00
Location: For indoor use
Pieces per Box: 1
Packaging Volume(m3): 0,22
Gross Weight(lb): 20,30

For custom stain development, surcharge of \$300.00 apply.
 For contrast stitching, surcharge of \$100.00 on the list price per piece apply.
 For orders over \$5,000.00 net price, freight charges vary according to three zones:
 1. Zone 1: 4% of the list price per item.
 2. Zone 2: 5% of the list price per item.
 3. Zone 3: 6% of the list price per item.
 For orders under \$5,000.00 net price, please consult freight terms and conditions.
 All available graded-in options are found in Fabrics & Finishes library.

Production Lead Time: 8-10 weeks.

Warranty: 5 years.

Weight capacity: All Ann products meet or exceed a 350Lbs Static Seat Load Test.

Product Picture	Product Name & Code	LIST PRICE Solid wood or plastic frame	LIST PRICE COM	LIST PRICE COL or Bimaterial	LIST PRICE Grade 1	LIST PRICE Grade 2	LIST PRICE Grade 3	LIST PRICE Grade 4
	ANN L5 ARMCHAIR ITEM CODE: HER623AM-L5	--	852	995	977	1,048	1,169	1,243
			2,00 yds	36,00 sq ft				
	ANN L12 ARMCHAIR ITEM CODE: HER623AM-L12	--	821	912	953	1,032	1,159	1,280
			2,00 yds	36,00 sq ft				
	ANN L17 ARMCHAIR ITEM CODE: HER623AM-L17	--	850	1,052	975	1,046	1,167	1,241
			2,00 yds	36,00 sq ft				
	ANN L28 ARMCHAIR ITEM CODE: HER623AM-L28	--	974	1,083	1,116	1,195	1,330	1,451
			2,00 yds	36,00 sq ft				
	ANN D1 ARMCHAIR ITEM CODE: HER623AM-D1	--	996	1,106	1,138	1,217	1,353	1,474
			2,00 yds	36,00 sq ft				
	ANN P4 ARMCHAIR ITEM CODE: HER623AM-P4	--	685	778	800	871	983	1,107
			2,00 yds	36,00 sq ft				

For custom stain development, surcharge of \$300.00 apply.

For contrast stitching, surcharge of \$100.00 on the list price per piece apply.

For orders over \$5,000.00 net price, freight charges vary according to three zones:

1. Zone 1: 4% of the list price per item.
2. Zone 2: 5% of the list price per item.
3. Zone 3: 6% of the list price per item.

For orders under \$5,000.00 net price, please consult freight terms and conditions.

All available graded-in options are found in Fabrics & Finishes library.

ANN L5 ARMCHAIR

ITEM CODE: HER623AM-L5

Molded foam chair, fully upholstered shell, ash wood base. **Lead time 4-6 weeks. Please check availability prior to ordering according to quantities required.**

H 31,10 W 24,40 D 23,60 SH 18,10 AH 24,00

COM(yds): 2,00

COL(sq ft): 36

Location: For indoor use

Pieces per Box: 1

Packaging Volume(m3): 0,35

Gross Weight(lb): 23,80

ANN L17 ARMCHAIR

ITEM CODE: HER623AM-L17

Molded foam chair, fully upholstered shell, ash wood swivel base. Lead time 8 weeks.

H 31,10 W 24,40 D 23,60 SH 18,10 AH 24,00

COM(yds): 2,00

COL(sq ft): 36

Location: For indoor use

Pieces per Box: 1

Packaging Volume(m3): 0,35

Gross Weight(lb): 26,46

ANN D1 ARMCHAIR

ITEM CODE: HER623AM-D1

Molded foam chair, fully upholstered shell with chrome steel swivel base. Lead time 8-10 weeks.

H 31,10 W 24,40 D 23,60 SH 18,10 AH 24,00

COM(yds): 2,00

COL(sq ft): 36

Location: For indoor use

Pieces per Box: 1

Packaging Volume(m3): 0,35

Gross Weight(lb): 30,85

ANN L12 ARMCHAIR

ITEM CODE: HER623AM-L12

Molded foam chair, fully upholstered shell, ash wood base, BIFMA tested. Lead time 8 weeks.

H 31,10 W 24,40 D 23,60 SH 18,10 AH 24,00

COM(yds): 2,00

COL(sq ft): 36

Location: For indoor use

Pieces per Box: 1

Packaging Volume(m3): 0,35

Gross Weight(lb): 24,40

ANN L28 ARMCHAIR

ITEM CODE: HER623AM-L28

Molded foam chair, fully upholstered shell, with ash wood base with black powder coated metal plate. Lead time 8-10 weeks.

H 31,10 W 24,40 D 23,60 SH 18,10 AH 24,00

COM(yds): 2,00

COL(sq ft): 36

Location: For indoor use

Pieces per Box: 1

Packaging Volume(m3): 0,35

Gross Weight(lb): 30,85

ANN P4 ARMCHAIR

ITEM CODE: HER623AM-P4

Molded foam chair, fully upholstered shell with metal base in polished chrome or black powder coated finish. Lead time 8 weeks.

H 31,10 W 24,40 D 23,60 SH 18,10 AH 24,00

COM(yds): 2,00

COL(sq ft): 36

Location: For indoor use

Pieces per Box: 1

Packaging Volume(m3): 0,35

Gross Weight(lb): 23,80

Production Lead Time: 8-10 weeks.

Warranty: 5 years.

Weight capacity: All Ann products meet or exceed a 350Lbs Static Seat Load Test.

Product Picture	Product Name & Code	LIST PRICE Solid wood or plastic frame	LIST PRICE COM	LIST PRICE COL or Bimaterial	LIST PRICE Grade 1	LIST PRICE Grade 2	LIST PRICE Grade 3	LIST PRICE Grade 4
	ANN R1 ARMCHAIR ITEM CODE: HER623AM-R1	--	982	1,091	1,124	1,203	1,338	1,459
			2,00 yds	36,00 sq ft				
	ANN R10 ARMCHAIR ITEM CODE: HER623AM-R10	--	756	900	875	946	1,062	1,136
			2,00 yds	36,00 sq ft				
	ANN R16 ARMCHAIR ITEM CODE: HER623AM-R16	--	980	1,114	1,113	1,184	1,311	1,435
			2,00 yds	36,00 sq ft				

ANN R1 ARMCHAIR

ITEM CODE: HER623AM-R1

Molded foam chair, fully upholstered shell with metal swivel base in polished chrome or black powder coated matt finish. Lead time 8 weeks.

H 31,10 **W** 24,40 **D** 23,60 **SH** 18,10 **AH** 24,00

COM(yds): 2,00

COL(sq ft): 36

Location: For indoor use

Pieces per Box: 1

Packaging Volume(m3): 0,35

Gross Weight(lb): 30,85

ANN R16 ARMCHAIR

ITEM CODE: HER623AM-R16

Molded foam chair, fully upholstered shell with metal swivel base in polished chrome or black powder coated finish. Lead time 8 weeks.

H 31,10 **W** 24,40 **D** 23,60 **SH** 18,10 **AH** 24,00

COM(yds): 2,00

COL(sq ft): 36

Location: For indoor use

Pieces per Box: 1

Packaging Volume(m3): 0,35

Gross Weight(lb): 25,35

ANN R10 ARMCHAIR

ITEM CODE: HER623AM-R10

Molded foam, fully upholstered shell with swivel and adjustable metal base in polished chrome finish with casters. Lead time 8 weeks.

H 30.35/33.50 **W** 24,40 **D** 23,60 **SH** 16.50/19.65

AH 23.25/26.40

COM(yds): 2,00

COL(sq ft): 36

Location: For indoor use

Pieces per Box: 1

Packaging Volume(m3): 0,35

Gross Weight(lb): 25,35

For custom stain development, surcharge of \$300.00 apply.

For contrast stitching, surcharge of \$100.00 on the list price per piece apply.

For orders over \$5,000.00 net price, freight charges vary according to three zones:

1. Zone 1: 4% of the list price per item.
2. Zone 2: 5% of the list price per item.
3. Zone 3: 6% of the list price per item.

For orders under \$5,000.00 net price, please consult freight terms and conditions.

All available graded-in options are found in Fabrics & Finishes library.





ARIA

Production Lead Time: 8 weeks

Warranty: 2 years.

Weight capacity: All Aria products meet or exceed a 350Lbs Static Seat Load Test.

Stackability: Up to 4 pcs.

Product Picture	Product Name & Code	LIST PRICE Solid wood or plastic frame	LIST PRICE COM	LIST PRICE COL or Bimaterial	LIST PRICE Grade 1	LIST PRICE Grade 2	LIST PRICE Grade 3	LIST PRICE Grade 4
	ARIA 64-11/4 ITEM CODE: HERPAL64-11/4	635	--	--	--	--	--	--
	ARIA 64-11/3 ITEM CODE: HERPAL64-11/3	--	670	684	745	761	817	849
			0,70 yds	13,00 sq ft				
	ARIA 64-11/2 ITEM CODE: HERPAL64-11/2	--	735	766	823	861	941	1,012
			1,00 yds	18,00 sq ft				
	ARIA 64-14/4 ITEM CODE: HERPAL64-14/4	740	--	--	--	--	--	--
	ARIA 64-14/3 ITEM CODE: HERPAL64-14/3	--	785	801	877	885	938	975
			0,70 yds	13,00 sq ft				
	ARIA 64-14/2 ITEM CODE: HERPAL64-14/2	--	885	922	977	1,012	1,094	1,173
			1,00 yds	18,00 sq ft				

For custom stain finish development, surcharge of \$300.00 apply.

For orders over \$5,000.00 net price, freight charges vary according to three zones:

1. Zone 1: 4% of the list price per item.
2. Zone 2: 5% of the list price per item.
3. Zone 3: 6% of the list price per item.

For orders under \$5,000.00 net price, please consult freight terms and conditions.

All available graded-in options are found in Fabrics & Finishes library.

ARIA 64-11/4

ITEM CODE: HERPAL64-11/4

Beech wood frame with solid seat and back. Stackable 4 pcs. Lead time 8 weeks.

H 33,05 W 19,70 D 20,50 SH 17,70

Location: For indoor use

Pieces per Box: 2

Packaging Volume(m3): 0,34

Gross Weight(lb): 12,80

ARIA 64-11/2

ITEM CODE: HERPAL64-11/2

Beech wood frame with upholstered seat and back. Stackable 4 pcs. Lead time 8 weeks.

H 33,05 W 19,70 D 20,50 SH 18,50

COM(yds): 1,00

COL(sq ft): 18,00

Location: For indoor use

Pieces per Box: 2

Packaging Volume(m3): 0,34

Gross Weight(lb): 13,70

ARIA 64-14/3

ITEM CODE: HERPAL64-14/3

Beech wood frame with upholstered seat and solid back. Stackable 3 pcs. Lead time 8 weeks.

H 33,05 W 22,85 D 20,50 SH 18,50 AH 23,40

COM(yds): 0,70

COL(sq ft): 13,00

Location: For indoor use

Pieces per Box: 2

Packaging Volume(m3): 0,39

Gross Weight(lb): 15,65

ARIA 64-11/3

ITEM CODE: HERPAL64-11/3

Beech wood frame with upholstered seat and solid back. Stackable 4 pcs. Lead time 8 weeks.

H 33,05 W 19,70 D 20,50 SH 18,50

COM(yds): 0,70

COL(sq ft): 13,00

Location: For indoor use

Pieces per Box: 2

Packaging Volume(m3): 0,34

Gross Weight(lb): 13,25

ARIA 64-14/4

ITEM CODE: HERPAL64-14/4

Beech wood frame with solid seat and back. Stackable 3 pcs. Lead time 8 weeks.

H 33,05 W 22,85 D 20,50 SH 17,70 AH 23,40

Location: For indoor use

Pieces per Box: 2

Packaging Volume(m3): 0,39

Gross Weight(lb): 15,20

ARIA 64-14/2

ITEM CODE: HERPAL64-14/2

Beech wood frame with upholstered seat and back. Stackable 3 pcs. Lead time 8 weeks.

H 33,05 W 22,85 D 20,50 SH 18,50 AH 23,40

COM(yds): 1,00

COL(sq ft): 18,00

Location: For indoor use

Pieces per Box: 2

Packaging Volume(m3): 0,39

Gross Weight(lb): 16,10

ARKI BENCH

Production Lead Time: 8 weeks.

Warranty: 2 years.

Weight capacity: All Arki Benches Products meet or exceed a 350Lbs Static Seat Load Test.

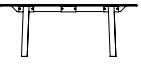
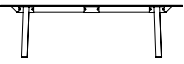
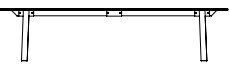
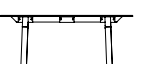
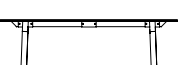
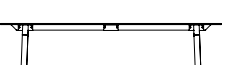
Product Picture	Product Name & Code	LIST PRICE Solid wood or plastic frame	LIST PRICE COM	LIST PRICE COL or Bimaterial	LIST PRICE Grade C	LIST PRICE Grade D	LIST PRICE Grade F	LIST PRICE Grade G
	ARKI BENCH ARKB-46.85x14.20 HERPEDARKB-46.90x14.20xH18.15	1,015	--	--	--	--	--	--
	ARKI BENCH ARKB-63x14.20 HERPEDARKB-63x14.20xH18.15	1,215	--	--	--	--	--	--
	ARKI BENCH ARKB-78.50x14.20 HERPEDARKB-78.50x14.20xH18.15	1,310	--	--	--	--	--	--
	ARKI BENCH ARKW-46.85x14.20 HERPEDARKW-46.90x14.20xH18.15	1,375	--	--	--	--	--	--
	ARKI BENCH ARKW-63x14.20 HERPEDARKW-63x14.20xH18.15	1,535	--	--	--	--	--	--
	ARKI BENCH ARKW-78.50x14.20 HERPEDARKW-78.50x14.20xH18.15	1,670	--	--	--	--	--	--

For orders over \$5,000.00 net price, freight charges vary according to three zones:

1. Zone 1: 6% of the list price per item.
2. Zone 2: 7% of the list price per item.
3. Zone 3: 8% of the list price per item.

For orders under \$5,000.00 net price, please consult freight terms and conditions.

All available graded-in options are found in Fabrics & Finishes library.

ARKI BENCH ARKB-46.85x14.20

ITEM CODE: HERPEDARKB-46.90x14.20xH18.15

Lead time 8 weeks. Solid laminate HPL seat in black finish with anti-fingerprint protection and white finish, reinforced steel bar and steel trestle legs. Warranty 2 years against construction defects.

H 18,10 W 46,90 D 14,20

Location: For indoor use

Pieces per Box: 1

Packaging Volume(m3): 0,05

Gross Weight(lb): 33,10

ARKI BENCH ARKB-78.50x14.20

ITEM CODE: HERPEDARKB-78.50x14.20xH18.15

Lead time 8 weeks. Solid laminate HPL seat in black finish with anti-fingerprint protection and white finish, reinforced steel bar and steel trestle legs. Warranty 2 years against construction defects.

H 18,10 W 78,40 D 14,20

Location: For indoor use

Pieces per Box: 1

Packaging Volume(m3): 0,07

Gross Weight(lb): 53,00

ARKI BENCH ARKW-63x14.20

ITEM CODE: HERPEDARKW-63x14.20xH18.15

Lead time 8 weeks. Solid laminate HPL seat in black finish with anti-fingerprint protection and white finish, reinforced steel bar and solid oak trestle legs. Warranty 2 years against construction defects.

H 18,10 W 62,60 D 14,20

Location: For indoor use

Pieces per Box: 1

Packaging Volume(m3): 0,06

Gross Weight(lb): 36,40

ARKI BENCH ARKB-63x14.20

ITEM CODE: HERPEDARKB-63x14.20xH18.15

Lead time 8 weeks. Solid laminate HPL seat in black finish with anti-fingerprint protection and white finish, reinforced steel bar and steel trestle legs. Warranty 2 years against construction defects.

H 18,10 W 62,60 D 14,20

Location: For indoor use

Pieces per Box: 1

Packaging Volume(m3): 0,06

Gross Weight(lb): 39,70

ARKI BENCH ARKW-46.85x14.20

ITEM CODE: HERPEDARKW-46.90x14.20xH18.15

Lead time 8 weeks. Solid laminate HPL seat in black finish with anti-fingerprint protection and white finish, reinforced steel bar and solid oak trestle legs. Warranty 2 years against construction defects.

H 18,10 W 46,90 D 14,20

Location: For indoor use

Pieces per Box: 1

Packaging Volume(m3): 0,05

Gross Weight(lb): 29,80

ARKI BENCH ARKW-78.50x14.20

ITEM CODE: HERPEDARKW-78.50x14.20xH18.15

Lead time 8 weeks. Solid laminate HPL seat in black finish with anti-fingerprint protection and white finish, reinforced steel bar and solid oak trestle legs. Warranty 2 years against construction defects.

H 18,10 W 78,40 D 14,20

Location: For indoor use

Pieces per Box: 1

Packaging Volume(m3): 0,07

Gross Weight(lb): 43,00

ARKI STOOL

Production Lead Time: 8 weeks.

Warranty: 2 years.

Weight capacity: All Arki Stool products meet or exceed a 350Lbs Static Seat Load Test.

Product Picture	Product Name & Code	LIST PRICE Solid wood or plastic frame	LIST PRICE COM	LIST PRICE COL or Bimaterial	LIST PRICE Grade 1	LIST PRICE Grade 2	LIST PRICE Grade 3	LIST PRICE Grade 4
	ARKI STOOL ARKW6 ITEM CODE: HERPEDARKW-6	730	--	--	--	--	--	--

ARKI STOOL ARKW6

ITEM CODE: HERPEDARKW-6

Solid oak seat and legs in natural or black finish. Swivel metal base with gas lift device in white, black or transparent powder coated finish. Lead time 8 years.

H 25,60-29,70 **W** 19,70 **D** 19,70 **SH** 25,60-29,70

Location: For indoor use

Pieces per Box: 1

Packaging Volume(m3): 0,15

Gross Weight(lb): 14,55

For orders over \$5,000.00 net price, freight charges vary according to three zones:

1. Zone 1: 4% of the list price per item.
2. Zone 2: 5% of the list price per item.
3. Zone 3: 6% of the list price per item.





For orders under \$5,000.00 net price, please consult freight terms and conditions.

ARTUR

Production Lead Time: 8-10 weeks.

Warranty: 5 years.

Weight capacity: All Artur products meet or exceed a 350Lbs Static Seat Load Test.

Product Picture	Product Name & Code	LIST PRICE Solid wood or plastic frame	LIST PRICE COM	LIST PRICE COL or Bimaterial	LIST PRICE Grade 1	LIST PRICE Grade 2	LIST PRICE Grade 3	LIST PRICE Grade 4
	ARTUR CHAIR ITEM CODE: HER831CM	--	724	804	834	898	1,004	1,071
			1,80 yds	32,00 sq ft				
	ARTUR BARSTOOL ITEM CODE: HER831BM	--	929	1,032	1,052	1,115	1,232	1,298
			1,80 yds	32,00 sq ft				
	ARTUR LOUNGE ITEM CODE: HER831MS	--	1,004	1,116	1,167	1,267	1,427	1,530
			2,80 yds	50,00 sq ft				
	ARTUR SOFA ITEM CODE: HER831S	--	1,943	2,159	2,227	2,386	2,659	2,826
			4,50 yds	81,00 sq ft				

For custom stain finish development, surcharge of \$300.00 apply.

For contrast stitching, surcharge of \$100.00 on the list price per piece apply.

For orders over \$5,000.00 net price, freight charges vary according to three zones for Artur Chair, Artur Lounge, Artur Barstool:

1. Zone 1: 4% of the list price per item.
2. Zone 2: 5% of the list price per item.
3. Zone 3: 6% of the list price per item.

For orders over \$5,000.00 net price, freight charges vary according to three zones for Artur Sofa:

1. Zone 1: 6% of the list price per item.
2. Zone 2: 7% of the list price per item.
3. Zone 3: 8% of the list price per item.

For orders under \$5,000.00 net price, please consult freight terms and conditions.

All available graded-in options are found in Fabrics & Finishes library.

ARTUR CHAIR

ITEM CODE: HER831CM

Beech wood frame, available with brass caps for the legs and nail head trim with surcharge. Lead time 8-10 weeks.

H 32,30 **W** 20,05 **D** 21,65 **SH** 18,90

COM(yds): 1,80

COL(sq ft): 33,00

Location: For indoor use

Pieces per Box: 1

Packaging Volume(m3): 0,32

Gross Weight(lb):

ARTUR LOUNGE

ITEM CODE: HER831MS

Beech wood frame, available with brass caps for the legs and nail head trim with surcharge. **Lead time 4-6 weeks. Please check availability prior to ordering according to quantities required.**

H 30,30 **W** 24,40 **D** 24,80 **SH** 17,30

COM(yds): 2,80

COL(sq ft): 50,00

Location: For indoor use

Pieces per Box: 1

Packaging Volume(m3): 0,40

Gross Weight(lb): 38,64

ARTUR BARSTOOL

ITEM CODE: HER831BM

Beech wood frame with brass finish kick plate, available with brass caps for the legs and nail head trim with surcharge. Available in counter height with seat height 24". Lead time 8-10 weeks.

H 45,30 **W** 20,05 **D** 20,05 **SH** 32,65

COM(yds): 1,80

COL(sq ft): 33,00

Location: For indoor use

Pieces per Box: 1

Packaging Volume(m3): 0,40

Gross Weight(lb):

ARTUR SOFA

ITEM CODE: HER831S

Beech wood frame, available with brass caps for the legs and nail head trim with surcharge. Lead time 8-10 weeks.

H 30,30 **W** 48,40 **D** 24,80 **SH** 17,30

COM(yds): 4,50

COL(sq ft): 81,00

Location: For indoor use

Pieces per Box: 1

Packaging Volume(m3): 0,82







Gross Weight(lb): 93,65

ATLANTA

Production Lead Time: 8-10 weeks.

Warranty: 5 years.

Weight capacity: All Atlanta products meet or exceed a 350Lbs Static Seat Load Test.

Product Picture	Product Name & Code	LIST PRICE Solid wood or plastic frame	LIST PRICE COM	LIST PRICE COL or Bimaterial	LIST PRICE Grade 1	LIST PRICE Grade 2	LIST PRICE Grade 3	LIST PRICE Grade 4
	ATLANTA ONE CHAIR ITEM CODE: HER782CM-1	--	729	820	843	910	1,021	1,124
			1,80 yds	32,00 sq ft				
	ATLANTA TWO CHAIR ITEM CODE: HER782CM-2	--	893	1,003	1,016	1,081	1,198	1,299
			1,80 yds	32,00 sq ft				
	ATLANTA ONE ARMCHAIR ITEM CODE: HER782AM-1	--	804	904	934	1,012	1,139	1,260
			2,10 yds	38,00 sq ft				
	ATLANTA TWO ARMCHAIR ITEM CODE: HER782AM-2	--	969	1,089	1,108	1,184	1,317	1,435
			2,10 yds	38,00 sq ft				
	ATLANTA ONE BARSTOOL ITEM CODE: HER782BM-1	--	886	996	1,006	1,070	1,184	1,282
			1,80 yds	32,00 sq ft				
	ATLANTA TWO BARSTOOL ITEM CODE: HER782BM-2	--	1,072	1,204	1,199	1,258	1,375	1,465
			1,80 yds	32,00 sq ft				

For custom stain finish development, surcharge of \$300.00 apply.
 For contrast stitching, surcharge of \$100.00 on the list price per piece apply.
 For orders over \$5,000.00 net price, freight charges vary according to three zones:
 1. Zone 1: 4% of the list price per item.
 2. Zone 2: 5% of the list price per item.
 3. Zone 3: 6% of the list price per item.
 For orders under \$5,000.00 net price, please consult freight terms and conditions.
 All available graded-in fabric are found in Fabrics & Finishes library.

ATLANTA ONE CHAIR ITEM CODE: HER782CM-1

Beech wood frame. Lead time 8-10 weeks.

H 32,30 W 21,25 D 24,00 SH 19,30
COM(yds): 1,80
COL(sq ft): 33,00
Location: For indoor use
Pieces per Box: 2
Packaging Volume(m3):
Gross Weight(lb):

ATLANTA ONE ARMCHAIR ITEM CODE: HER782AM-1

Beech wood frame. Lead time 8-10 weeks.

H 32,30 W 21,25 D 24,00 SH 19,30 AH 24,80
COM(yds): 2,10
COL(sq ft): 38,00
Location: For indoor use
Pieces per Box: 1
Packaging Volume(m3):
Gross Weight(lb):

ATLANTA ONE BARSTOOL ITEM CODE: HER782BM-1

Beech wood frame. Available in counter height with seat height 24". Lead time 8-10 weeks.

H 40,15 W 21,25 D 20,50 SH 31,50
COM(yds): 1,80
COL(sq ft): 33,00
Location: For indoor use
Pieces per Box: 1
Packaging Volume(m3):
Gross Weight(lb):

ATLANTA TWO CHAIR ITEM CODE: HER782CM-2

Metal frame in powder coated finish in black and gold or plated finish in antique brass or satin nickel with side stretchers. Lead time 8-10 weeks.

H 32,30 W 21,25 D 24,00 SH 19,30
COM(yds): 1,80
COL(sq ft): 33,00
Location: For indoor use
Pieces per Box: 2
Packaging Volume(m3):
Gross Weight(lb):

ATLANTA TWO ARMCHAIR ITEM CODE: HER782AM-2

Metal frame in powder coated finish in black and gold or plated finish in antique brass or satin nickel with side stretchers. Lead time 8-10 weeks.

H 32,30 W 21,25 D 24,00 SH 19,30 AH 24,80
COM(yds): 2,10
COL(sq ft): 38,00
Location: For indoor use
Pieces per Box: 1
Packaging Volume(m3):
Gross Weight(lb):

ATLANTA TWO BARSTOOL ITEM CODE: HER782BM-2

Metal frame in powder coated finish in black and gold or plated finish in antique brass or satin nickel. Available in counter height with seat height 24". Lead time 8-10 weeks.

H 40,15 W 21,25 D 20,50 SH 31,50
COM(yds): 1,80
COL(sq ft): 33,00
Location: For indoor use
Pieces per Box: 1
Packaging Volume(m3):
Gross Weight(lb):

AUBREY

Production Lead Time: 8-10 weeks.

Warranty: 5 years.

Weight capacity: All Aubrey products meet or exceed a 350Lbs Static Seat Load Test.

Product Picture	Product Name & Code	LIST PRICE Solid wood or plastic frame	LIST PRICE COM	LIST PRICE COL or Bimaterial	LIST PRICE Grade 1	LIST PRICE Grade 2	LIST PRICE Grade 3	LIST PRICE Grade 4
	AUBREY CHAIR ITEM CODE: HER821CM	--	638	709	737	794	890	979
			1,50 yds	27,00 sq ft				
	AUBREY ARMCHAIR ITEM CODE: HER821AM	--	807	896	926	993	1,107	1,211
			1,75 yds	32,00 sq ft				
	AUBREY BARSTOOL ITEM CODE: HER821BM	--	780	867	875	919	1,006	1,075
			1,15 yds	21,00 sq ft				

AUBREY CHAIR

ITEM CODE: HER821CM

Beech wood frame. Lead time 8-10 weeks.

H 35,00 **W** 20,05 **D** 22,05 **SH** 18,50

COM(yds): 1,50

COL(sq ft): 27,00

Location: For indoor use

Pieces per Box: 2

Packaging Volume(m3): 0,37

Gross Weight(lb): 18,75

AUBREY ARMCHAIR

ITEM CODE: HER821AM

Beech wood frame. Lead time 8-10 weeks.

H 35,00 **W** 21,65 **D** 22,05 **SH** 18,50 **AH** 28,00

COM(yds): 1,75

COL(sq ft): 32,00

Location: For indoor use

Pieces per Box: 1

Packaging Volume(m3): 0,33

Gross Weight(lb): 22,00

AUBREY BARSTOOL

ITEM CODE: HER821BM

Beech wood frame with stretchers in satin nickel finish. Available in counter height with seat height 24". Lead time 8-10 weeks.

H 42,15 **W** 18,15 **D** 20,50 **SH** 31,50

COM(yds): 1,15

COL(sq ft): 21,00

Location: For indoor use

Pieces per Box: 1

Packaging Volume(m3): 0,35

Gross Weight(lb): 20,00

For custom stain finish development, surcharge of \$300.00 apply.

For contrast stitching, surcharge of \$100.00 on the list price per piece apply.

For orders over \$5,000.00 net price, freight charges vary according to three zones:

1. Zone 1: 4% of the list price per item.
2. Zone 2: 5% of the list price per item.
3. Zone 3: 6% of the list price per item.

For orders under \$5,000.00 net price, please consult freight terms and conditions.







All available graded-in options are found in Fabrics & Finishes library.

AUSTIN

Production Lead Time: 8-10 weeks.

Warranty: 5 years.

Weight capacity: All Austin products meet or exceed a 350Lbs Static Seat Load Test.

Product Picture	Product Name & Code	LIST PRICE Solid wood or plastic frame	LIST PRICE COM	LIST PRICE COL or Bimaterial	LIST PRICE Grade 1	LIST PRICE Grade 2	LIST PRICE Grade 3	LIST PRICE Grade 4
	AUSTIN ONE CHAIR ITEM CODE: HER780CM-1	--	696	773	807	875	983	1,086
			1,70 yds	31,00 sq ft				
	AUSTIN TWO CHAIR ITEM CODE: HER780CM-2	--	824	916	937	997	1,104	1,167
			1,70 yds	31,00 sq ft				
	AUSTIN ONE ARMCHAIR ITEM CODE: HER780AM-1	--	762	847	890	969	1,094	1,215
			2,00 yds	36,00 sq ft				
	AUSTIN TWO ARMCHAIR ITEM CODE: HER780AM-2	--	893	992	1,021	1,092	1,214	1,289
			2,00 yds	36,00 sq ft				
	AUSTIN ONE BARSTOOL ITEM CODE: HER780BM-1	--	836	929	954	1,019	1,130	1,229
			1,70 yds	31,00 sq ft				
	AUSTIN TWO BARSTOOL ITEM CODE: HER780BM-2	--	998	1,109	1,127	1,192	1,312	1,412
			1,70 yds	31,00 sq ft				

For custom stain finish development, surcharge of \$300.00 apply.

For contrast stitching, surcharge of \$100.00 on the list price per piece apply.

For orders over \$5,000.00 net price, freight charges vary according to three zones:

1. Zone 1: 4% of the list price per item.
2. Zone 2: 5% of the list price per item.
3. Zone 3: 6% of the list price per item.

For orders under \$5,000.00 net price, please consult freight terms and conditions.

All available graded-in options are found in Fabrics & Finishes library.

AUSTIN ONE CHAIR

ITEM CODE: HER780CM-1

Beech wood frame. Lead time 8-10 weeks.

H 31,90 W 21,25 D 24,00 SH 19,30

COM(yds): 1,70

COL(sq ft): 31,00

Location: For indoor use

Pieces per Box: 2

Packaging Volume(m3): 0,48

Gross Weight(lb):

AUSTIN ONE ARMCHAIR

ITEM CODE: HER780AM-1

Beech wood frame. Lead time 8-10 weeks.

H 31,90 W 21,25 D 24,00 SH 19,30 AH 25,20

COM(yds): 2,00

COL(sq ft): 36,00

Location: For indoor use

Pieces per Box: 1

Packaging Volume(m3): 0,34

Gross Weight(lb):

AUSTIN ONE BARSTOOL

ITEM CODE: HER780BM-1

Beech wood frame. Available in counter height with seat height 24". Lead time 8-10 weeks.

H 40,95 W 21,25 D 20,50 SH 31,50

COM(yds): 1,70

COL(sq ft): 31,00

Location: For indoor use

Pieces per Box: 1

Packaging Volume(m3): 0,37

Gross Weight(lb):

AUSTIN TWO CHAIR

ITEM CODE: HER780CM-2

Metal frame in powder coated finish in black and gold or plated finish in antique brass or satin nickel with side stretchers. [Lead time 6-8 weeks. Please check avail- ability prior to ordering according to quantities required.](#)

H 31,90 W 21,25 D 24,00 SH 19,30

COM(yds): 1,70

COL(sq ft): 31,00

Location: For indoor use

Pieces per Box: 2

Packaging Volume(m3): 0,48

Gross Weight(lb):

AUSTIN TWO ARMCHAIR

ITEM CODE: HER780AM-2

Metal frame in powder coated finish in black and gold or plated finish in antique brass or satin nickel with side stretchers. Lead time 8-10 weeks.

H 31,90 W 21,25 D 24,00 SH 19,30 AH 25,20

COM(yds): 2,00

COL(sq ft): 36,00

Location: For indoor use

Pieces per Box: 1

Packaging Volume(m3): 0,34

Gross Weight(lb):

AUSTIN TWO BARSTOOL

ITEM CODE: HER780BM-2

Metal frame in powder coated finish in black and gold or plated finish in antique brass or satin nickel. Available in counter height with seat height 24". [Lead time 6-8 weeks. Please check avail- ability prior to ordering according to quantities required.](#)

H 40,95 W 21,25 D 20,50 SH 31,50

COM(yds): 1,70

COL(sq ft): 31,00

Location: For indoor use

Pieces per Box: 1

Packaging Volume(m3): 0,37



Gross Weight(lb):



Production Lead Time: 8-10 weeks.

Warranty: 5 years.

Weight capacity: All Ava products meet or exceed a 350Lbs Static Seat Load Test.

Product Picture	Product Name & Code	LIST PRICE Solid wood or plastic frame	LIST PRICE COM	LIST PRICE COL or Bimaterial	LIST PRICE Grade 1	LIST PRICE Grade 2	LIST PRICE Grade 3	LIST PRICE Grade 4
	AVA L14 LOUNGE ITEM CODE: HER665MS-L14	--	1,283	1,458	1,497	1,628	1,838	2,040
			3,30 yds	60,00 sq ft				
	AVA L21 LOUNGE ITEM CODE: HER665MS-L21	--	1,339	1,522	1,556	1,688	1,900	2,102
			3,30 yds	60,00 sq ft				
	AVA L32 LOUNGE ITEM CODE: HER665MS-L32	--	1,320	1,500	1,536	1,667	1,879	2,081
			3,30 yds	60,00 sq ft				
	AVA D9 LOUNGE ITEM CODE: HER665MS-D9	--	1,473	1,674	1,699	1,830	2,049	2,251
			3,30 yds	60,00 sq ft				
	AVA R13 LOUNGE ITEM CODE: HER665MS-R13	--	1,437	1,633	1,660	1,792	2,009	2,211
			3,30 yds	60,00 sq ft				
	AVA S7 LOUNGE ITEM CODE: HER665MS-S7	--	1,153	1,310	1,366	1,506	1,718	1,933
			3,30 yds	60,00 sq ft				

For custom finish development, surcharge of \$300.00 apply.

For contrast stitching, surcharge of \$100.00 on the list price per piece apply.

For orders over \$5,000.00 net price, freight charges vary according to three zones:

1. Region 1: 6% of the list price per item.
2. Region 2: 7% of the list price per item.
3. Region 3: 8% of the list price per item.

For orders under \$5,000.00 net price, please consult freight terms and conditions.

All available graded-in options are found in Fabrics & Finishes library.

AVA L14 LOUNGE

ITEM CODE: HER665MS-L14

Molded foam lounge, fully upholstered shell with ash wood base. Lead time 8 weeks.

H 32,30 W 31,90 D 30,00 SH 16,55 AH 23,60

COM(yds): 3,30

COL(sq ft): 60

Location: For indoor use

Pieces per Box: 1

Packaging Volume(m3): 0,40

Gross Weight(lb): 30,80

AVA L32 LOUNGE

ITEM CODE: HER665MS-L32

Molded foam lounge, fully upholstered shell, with ash wood base. Lead time 8-10 weeks.

H 32,30 W 31,90 D 30,00 SH 16,55 AH 23,60

COM(yds): 3,30

COL(sq ft): 60

Location: For indoor use

Pieces per Box: 1

Packaging Volume(m3): 0,40

Gross Weight(lb): 36,30

AVA R13 LOUNGE

ITEM CODE: HER665MS-R13

Molded foam lounge, fully upholstered shell with swivel metal base in polished chrome or black powder coated finish. Lead time 8 weeks.

H 32,30 W 31,90 D 30,00 SH 16,55 AH 23,60

COM(yds): 3,30

COL(sq ft): 60

Location: For indoor use

Pieces per Box: 1

Packaging Volume(m3): 0,40

Gross Weight(lb): 39,70

AVA L21 LOUNGE

ITEM CODE: HER665MS-L21

Molded foam lounge, fully upholstered shell with ash wood swivel base. **Lead time 6-8 weeks.**

Please check availability prior to ordering according to quantities required.

H 32,30 W 31,90 D 30,00 SH 16,55 AH 23,60

COM(yds): 3,30

COL(sq ft): 60

Location: For indoor use

Pieces per Box: 1

Packaging Volume(m3): 0,40

Gross Weight(lb): 36,30

AVA D9 LOUNGE

ITEM CODE: HER665MS-D9

Molded foam lounge, fully upholstered shell with swivel metal base in polished stainless steel. Lead time 8 weeks.

H 32,30 W 31,90 D 30,00 SH 16,55 AH 23,60

COM(yds): 3,30

COL(sq ft): 60

Location: For indoor use

Pieces per Box: 1

Packaging Volume(m3): 0,40

Gross Weight(lb): 57,30

AVA S7 LOUNGE

ITEM CODE: HER665MS-S7

Molded foam lounge, fully upholstered shell with sled metal base in polished chrome or black powder coated finish. **Lead time 6-8 weeks. Please check availability prior to ordering according to quantities required.**

H 32,30 W 31,90 D 30,30 SH 16,55 AH 23,60

COM(yds): 3,30

COL(sq ft): 60

Location: For indoor use

Pieces per Box: 1





Packaging Volume(m3): 0,40

BABILA

Production Lead Time: 8 weeks.

Warranty: 2 years.

Weight capacity: All Babila products meet or exceed a 350Lbs Static Seat Load Test.

Product Picture	Product Name & Code	LIST PRICE Solid wood or plastic frame	LIST PRICE Grade C	LIST PRICE COM	LIST PRICE COL or Bimaterial	LIST PRICE Grade 1	LIST PRICE Grade 2	LIST PRICE Grade 3
	BABILA 2735 ITEM CODE: HERPED2735	341	--	--	--	--	--	--
	BABILA 2745 ITEM CODE: HERPED2745	344	--	--	--	--	--	--
	BABILA 2755 ITEM CODE: HERPED2755	468	--	--	--	--	--	--
	BABILA 2765 ITEM CODE: HERPED2765	600	--	--	--	--	--	--
	BABILA 2775 ITEM CODE: HERPED2775	600	--	--	--	--	--	--

BABILA 2735

ITEM CODE: HERPED2735

Polypropylene shell available in 6 colors. Steel tube frame Ø16mm in black or white powder coated finish for indoor or outdoor, or chrome finish for indoor. Lead time 8 weeks.

H 31,10 **W** 21,05 **D** 21,25 **SH** 18,10 **AH** 25,60

Location: For indoor & outdoor use

Pieces per Box: 4

Packaging Volume(m3): 0,38

Gross Weight(lb): 12,15

BABILA 2755

ITEM CODE: HERPED2755

Polypropylene shell in 6 colors; solid ash wood legs in bleached ash finish or black ash finish with visible grains. Lead time 8 weeks.

H 31,10 **W** 21,05 **D** 21,25 **SH** 18,10 **AH** 25,60

Location: For indoor use

Pieces per Box: 4

Packaging Volume(m3): 0,38

Gross Weight(lb): 11,50

BABILA 2775

ITEM CODE: HERPED2775

Polypropylene shell in 6 colors; steel frame with casters in black or white powder coated finish or polished s/steel. Lead time 8 weeks.

H 30,50 **W** 21,10 **D** 21,50 **SH** 17,70 **AH** 25,20

Location: For indoor use

Pieces per Box: 1

Packaging Volume(m3): 0,19

Gross Weight(lb): 18,80

BABILA 2745

ITEM CODE: HERPED2745

Polypropylene shell available in 6 colors. Steel tube frame Ø16mm in black or white powder coated finish or chrome finish for indoor. Lead time 8 weeks.

H 31,10 **W** 21,05 **D** 21,25 **SH** 18,10 **AH** 25,60

Location: For indoor use

Pieces per Box: 4

Packaging Volume(m3): 0,38

Gross Weight(lb): 13,70

BABILA 2765

ITEM CODE: HERPED2765

Polypropylene shell in 6 colors; steel frame, swivel with return mechanism in brushed s/steel. Lead time 8 weeks.

H 30,50 **W** 21,10 **D** 21,50 **SH** 17,70 **AH** 25,20

Location: For indoor use

Pieces per Box: 1

Packaging Volume(m3): 0,19

Gross Weight(lb): 40,90

For custom finish development, surcharge of \$75.00 on list price apply with minimum order of 20 pieces of Babila 2755.

For orders over \$5,000.00 net price, freight charges vary according to three zones:

1. Region 1: 4% of the list price per item.
2. Region 2: 5% of the list price per item.
3. Region 3: 6% of the list price per item.

For orders under \$5,000.00 net price, please consult freight terms and conditions.





All available graded-in options are found in Fabrics & Finishes library.

BABILA

Production Lead Time: 8 weeks.

Warranty: 2 years.

Weight capacity: All Babila products meet or exceed a 350Lbs Static Seat Load Test.

Product Picture	Product Name & Code	LIST PRICE Solid wood or plastic frame	LIST PRICE Grade C	LIST PRICE COM	LIST PRICE COL or Bimaterial	LIST PRICE Grade 1	LIST PRICE Grade 2	LIST PRICE Grade 3
	BABILA 2736 ITEM CODE: HERPED2736	--	948	948	--	--	--	--
				1,75 yds				
	BABILA 2746 ITEM CODE: HERPED2746	--	961	961	--	--	--	--
				1,75 yds				
	BABILA 2756 ITEM CODE: HERPED2756	--	1,111	1,111	--	--	--	--
				1,75 yds				
	BABILA 2766 ITEM CODE: HERPED2766	--	1,243	1,243	--	--	--	--
				1,75 yds				
	BABILA 2776 ITEM CODE: HERPED2776	--	1,156	1,156	--	--	--	--
				1,75 yds				

For custom finish development, surcharge of \$75.00 on list price apply with minimum order of 20 pieces of Babila 2756.

For orders over \$5,000.00 net price, freight charges vary according to three zones:

1. Region 1: 4% of the list price per item.
2. Region 2: 5% of the list price per item.
3. Region 3: 6% of the list price per item.

For orders under \$5,000.00 net price, please consult freight terms and conditions.

All available graded-in options are found in Fabrics & Finishes library.

BABILA 2736

ITEM CODE: HERPED2736

Upholstered shell in grade C or COM available with minimum 10pcs order, steel tube frame Ø16mm in black or white powder coated finishes for indoor, or chrome finish for indoor. 8 weeks lead time for Graded-in, 10 weeks lead time for COM.

H 31,50 W 21,50 D 20,90 SH 18,50 AH 26,00

COM(yds): 1,90

COL(sq ft): 32,00

Location: For indoor use

Pieces per Box: 1

Packaging Volume(m3): 0,38

Gross Weight(lb): 13,90

BABILA 2756

ITEM CODE: HERPED2756

Upholstered shell in grade C or COM available with minimum 10pcs order, solid ash wood legs in bleached ash finish or black ash finish with visible grains. 8 weeks lead time for Graded-in, 10 weeks lead time for COM.

H 31,50 W 21,50 D 21,65 SH 18,50 AH 26,00

COM(yds): 1,90

COL(sq ft): 32,00

Location: For indoor use

Pieces per Box: 1

Packaging Volume(m3): 0,38

Gross Weight(lb): 13,24

BABILA 2776

ITEM CODE: HERPED2776

Upholstered shell in grade C or COM available with minimum 10pcs order, steel frame with casters in black or white powder coated finish or polished s/steel. 8 weeks lead time for Graded-in, 10 weeks lead time for COM.

H 31,00 W 21,50 D 21,85 SH 18,10 AH 25,60

COM(yds): 1,90

COL(sq ft): 32,00

Location: For indoor use

Pieces per Box: 1

Packaging Volume(m3): 0,19

Gross Weight(lb): 20,55

BABILA 2746

ITEM CODE: HERPED2746

Upholstered shell in grade C or COM available with minimum 10pcs order, steel tube frame Ø16mm in black or white powder coated finishes for indoor, or chrome finish for indoor. 8 weeks lead time for Graded-in, 10 weeks lead time for COM.

H 31,50 W 21,50 D 21,85 SH 18,50 AH 26,00

COM(yds): 1,90

COL(sq ft): 32,00

Location: For indoor use

Pieces per Box: 1

Packaging Volume(m3): 0,38

Gross Weight(lb): 15,45

BABILA 2766

ITEM CODE: HERPED2766

Upholstered shell in grade C or COM available with minimum 10pcs order, steel frame, swivel with return mechanism in brushed s/steel. 8 weeks lead time for Graded-in, 10 weeks lead time for COM.

H 31,00 W 21,50 D 21,85 SH 18,10 AH 25,60

COM(yds): 1,90

COL(sq ft): 32,00

Location: For indoor use

Pieces per Box: 1

Packaging Volume(m3): 0,19





Gross Weight(lb): 42,65

BABILA

Production Lead Time: 8 weeks.

Warranty: 2 years.

Weight capacity: All Babila products meet or exceed a 350Lbs Static Seat Load Test.

Product Picture	Product Name & Code	LIST PRICE Solid wood or plastic frame	LIST PRICE Grade C	LIST PRICE COM	LIST PRICE COL or Bimaterial	LIST PRICE Grade 1	LIST PRICE Grade 2	LIST PRICE Grade 3
	BABILA 2702 ITEM CODE: HERPED2702	580	--	--	--	--	--	--
	BABILA 2706 ITEM CODE: HERPED2706	580	--	--	--	--	--	--
	BABILA 2702/A ITEM CODE: HERPED2702	--	680	680	--	--	--	--
				1,00 yds				
	BABILA 2706/A ITEM CODE: HERPED2706	--	680	680	--	--	--	--
				1,00 yds				

BABILA 2702

ITEM CODE: HERPED2702

Ash wood frame in bleached ash finish or black ash finish with visible grains. Metal stretcher in black or white powder coat, satin nickel or antique brass finish, lead time 8 weeks.

H 25,60 **W** 13,60 **D** 12,60 **SH** 25,60

Location: For indoor use

Pieces per Box: 2

Packaging Volume(m3): 0,17

Gross Weight(lb): 7,50

BABILA 2702/A

ITEM CODE: HERPED2702

Ash wood frame in bleached ash finish or black ash finish with visible grains. Metal stretcher in black or white powder coat, satin nickel or antique brass finish. Upholstered seat in grade C or COM with minimum order of 10 pcs. Lead time 8 weeks.

H 26,80 **W** 13,60 **D** 12,60 **SH** 26,80

COM(yds): 1

COL(sq ft): 18,00

Location: For indoor use

Pieces per Box: 1

Packaging Volume(m3): 0,19

Gross Weight(lb): 8,38

BABILA 2706

ITEM CODE: HERPED2706

Ash wood frame in bleached ash finish or black ash finish with visible grains. Metal stretcher in black or white powder coat, satin nickel or antique brass finish, lead time 8 weeks.

H 29,50 **W** 14,20 **D** 12,60 **SH** 29,50

Location: For indoor use

Pieces per Box: 2

Packaging Volume(m3): 0,17

Gross Weight(lb): 7,70

BABILA 2706/A

ITEM CODE: HERPED2706

Ash wood frame in bleached ash finish or black ash finish with visible grains. Metal stretcher in black or white powder coat, satin nickel or antique brass finish. Upholstered seat in grade C or COM with minimum order of 10 pcs. Lead time 8 weeks.

H 30,70 **W** 14,20 **D** 12,60 **SH** 30,70

COM(yds): 1

COL(sq ft): 18,00

Location: For indoor use

Pieces per Box: 1

Packaging Volume(m3): 0,19

Gross Weight(lb): 8,82

For antique brass and satin nickel finish, surcharge of \$155.00 on list price apply.

For orders over \$5,000.00 net price, freight charges vary according to three zones:

1. Region 1: 4% of the list price per item.
2. Region 2: 5% of the list price per item.
3. Region 3: 6% of the list price per item.

For orders under \$5,000.00 net price, please consult freight terms and conditions.

All available graded-in options are found in Fabrics & Finishes library.

BABILA

Production Lead Time: 8 weeks.

Warranty: 2 years.

Weight capacity: All Babila products meet or exceed a 350Lbs Static Seat Load Test.

Product Picture	Product Name & Code	LIST PRICE Solid wood or plastic frame	LIST PRICE Grade C	LIST PRICE COM	LIST PRICE COL or Bimaterial	LIST PRICE Grade 1	LIST PRICE Grade 2	LIST PRICE Grade 3
	BABILA 2749 ITEM CODE: HERPED2749	--	1,950	1,950	--	--	--	--
				2,50 yds				
	BABILA 2759 ITEM CODE: HERPED2759	--	2,120	2,120	--	--	--	--
				2,50 yds				
	BABILA 2789 ITEM CODE: HERPED2789	--	2,261	2,261	--	--	--	--
				2,50 yds				

BABILA 2749

ITEM CODE: HERPED2749

Polyurethane foam shell with elastic belts, upholstered in grade C or COM with minimum order of 10 pcs. Steel rod sled frame Ø12mm in black or white powder coat, chrome or antique brass finish. Black powder coated finish lead time 8 weeks. White powder coated and antique brass lead time 10 weeks.

H 36,25 **W** 26,75 **D** 29,15 **SH** 17,35 **AH** 24,45

COM(yds): 2,50

COL(sq ft): 45,00

Location: For indoor use

Pieces per Box: 1

Packaging Volume(m3): 0,38

Gross Weight(lb): 29,60

BABILA 2789

ITEM CODE: HERPED2789

Polyurethane foam shell with elastic belts, upholstered in grade C or COM with minimum order of 10 pcs. Steel swivel base with return mechanism in black powder coated finish or polished aluminium. Black powder coated lead time 8 weeks. Polished aluminium lead time 10 weeks.

H 36,25 **W** 26,75 **D** 29,15 **SH** 17,35 **AH** 24,45

COM(yds): 2,50

COL(sq ft): 45,00

Location: For indoor use

Pieces per Box: 1

Packaging Volume(m3): 0,43

Gross Weight(lb): 37,55

BABILA 2759

ITEM CODE: HERPED2759

Polyurethane foam shell with elastic belts, upholstered in grade C or COM with minimum order of 10 pcs. Ash wood frame in bleached ash finish or black ash finish with visible grains, lead time 8 weeks.

H 36,25 **W** 26,75 **D** 29,15 **SH** 17,35 **AH** 24,45

COM(yds): 2,50

COL(sq ft): 45,00

Location: For indoor use

Pieces per Box: 1

Packaging Volume(m3): 0,38

Gross Weight(lb): 28,75

For antique brass for Babila 2749, surcharge of \$150.00 on list price apply.

For orders over \$5,000.00 net price, freight charges vary according to three zones:

1. Region 1: 6% of the list price per item.
2. Region 2: 7% of the list price per item.
3. Region 3: 8% of the list price per item.

For orders under \$5,000.00 net price, please consult freight terms and conditions.







All available graded-in options are found in Fabrics & Finishes library.

BABILA

Production Lead Time: 8 weeks.

Warranty: 2 years.

Weight capacity: All Babila products meet or exceed a 350Lbs Static Seat Load Test.

Product Picture	Product Name & Code	LIST PRICE Solid wood or plastic frame	LIST PRICE COM	LIST PRICE COL or Bimaterial	LIST PRICE Grade 1	LIST PRICE Grade 2	LIST PRICE Grade 3	LIST PRICE Grade 4
	BABILA 2747 ITEM CODE: HERPED2747	389	--	--	--	--	--	--
	BABILA 2748 ITEM CODE: HERPED2748	394	--	--	--	--	--	--
	BABILA 2757 ITEM CODE: HERPED2757	739	--	--	--	--	--	--
	BABILA 2758 ITEM CODE: HERPED2758	739	--	--	--	--	--	--
	BABILA 2747/2 ITEM CODE: HERPED2747-2	--	957	957	--	--	--	--
				1,50 yds				
	BABILA 2748/2 ITEM CODE: HERPED2748-2	--	973	973	--	--	--	--
				1,50 yds				

For antique brass for Babila 2747, 2748, 2747/2 and 2748/2, surcharge of \$220.00 on list price apply.

For orders over \$5,000.00 net price, freight charges vary according to three zones:

1. Region 1: 4% of the list price per item.
2. Region 2: 5% of the list price per item.
3. Region 3: 6% of the list price per item.

For orders under \$5,000.00 net price, please consult freight terms and conditions.

All available graded-in options are found in Fabrics & Finishes library.

BABILA 2747

ITEM CODE: HERPED2747

Polypropylene shell in 6 colours with steel rod sled frame in black powder coated finish or chrome finish for indoor use. Lead time 8 weeks. Antique brass frame available with surcharge.

H 32,25 **W** 19,70 **D** 18,10 **SH** 25,40

Location: For indoor use

Pieces per Box: 2

Packaging Volume(m3): 0,29

Gross Weight(lb): 14,35

BABILA 2757

ITEM CODE: HERPED2757

Polypropylene shell in 6 colors with ash wood frame in bleached ash finish or black ash finish with visible grains. Metal stretcher in black or white powder coated finish for indoor use. Lead time 8 weeks. Stretcher available in satin nickel or antique brass with surcharge.

H 32,25 **W** 19,70 **D** 17,35 **SH** 25,40

Location: For indoor use

Pieces per Box: 1

Packaging Volume(m3): 0,29

Gross Weight(lb): 12,80

BABILA 2747/2

ITEM CODE: HERPED2747-2

Upholstered shell in grade C or COM available with minimum 10pcs order. Steel rod sled frame in black or white powder coated finish or chrome for indoor use. Lead time 8 weeks. Antique brass frame available with surcharge.

H 32,70 **W** 20,10 **D** 18,10 **SH** 25,80

COM(yds): 1,50

COL(sq ft): 27,00

Location: For indoor use

Pieces per Box: 1

Packaging Volume(m3): 0,29

Gross Weight(lb): 15,45

BABILA 2748

ITEM CODE: HERPED2748

Polypropylene shell in 6 colours with steel rod sled frame in black powder coated finish or chrome finish for indoor use. Lead time 8 weeks. Antique brass frame available with surcharge.

H 36,25 **W** 19,70 **D** 18,90 **SH** 29,35

Location: For indoor use

Pieces per Box: 2

Packaging Volume(m3): 0,29

Gross Weight(lb): 15,25

BABILA 2758

ITEM CODE: HERPED2758

Polypropylene shell in 6 colors with ash wood frame in bleached ash finish or black ash finish with visible grains. Metal stretcher in black or white powder coated finish for indoor use. Lead time 8 weeks. Stretcher available in satin nickel or antique brass with surcharge.

H 36,25 **W** 19,70 **D** 17,75 **SH** 29,35

Location: For indoor use

Pieces per Box: 1

Packaging Volume(m3): 0,29

Gross Weight(lb): 13,05

BABILA 2748/2

ITEM CODE: HERPED2748-2

Upholstered shell in grade C or COM available with minimum 10pcs order. Steel rod sled frame in black or white powder coated finish or chrome for indoor use. Lead time 8 weeks. Antique brass frame available with surcharge.

H 36,65 **W** 20,10 **D** 18,90 **SH** 29,75

COM(yds): 1,50

COL(sq ft): 27,00

Location: For indoor use

Pieces per Box: 1

Packaging Volume(m3): 0,29

Gross Weight(lb): 16,60

BABILA

Production Lead Time: 8 weeks.

Warranty: 2 years.

Weight capacity: All Babila products meet or exceed a 350Lbs Static Seat Load Test.

Product Picture	Product Name & Code	LIST PRICE Solid wood or plastic frame	LIST PRICE COM	LIST PRICE COL or Bimaterial	LIST PRICE Grade 1	LIST PRICE Grade 2	LIST PRICE Grade 3	LIST PRICE Grade 4
	BABILA 2757/2 ITEM CODE: HERPED2757-2	--	1,120	1,120	--	--	--	--
				1,50 yds				
	BABILA 2758/2 ITEM CODE: HERPED2758-2	--	1,120	1,120	--	--	--	--
				1,50 yds				

BABILA 2757/2

ITEM CODE: HERPED2757-2

Upholstered shell in grade C or COM available with minimum 10pcs order. Ash wood frame in bleached ash finish or black ash finish with visible grains. Metal stretcher in black or white powder coated finish, satin nickel or antique brass finish, lead time 8 weeks.

H 32,70 **W** 19,70 **D** 17,50 **SH** 25,80

COM(yds): 1,50

COL(sq ft): 27,00

Location: For indoor use

Pieces per Box: 1

Packaging Volume(m3): 0,29

Gross Weight(lb): 14,15

BABILA 2758/2

ITEM CODE: HERPED2758-2

Upholstered shell in grade C or COM available with minimum 10pcs order. Ash wood frame in bleached ash finish or black ash finish with visible grains. Metal stretcher in black or white powder coated finish, satin nickel or antique brass finish, lead time 8 weeks.

H 36,65 **W** 19,70 **D** 17,90 **SH** 29,75

COM(yds): 1,50

COL(sq ft): 27,00

Location: For indoor use

Pieces per Box: 1

Packaging Volume(m3): 0,29

Gross Weight(lb): 14,35





For antique brass and satin nickel, surcharge of \$220.00 on list price apply.
 For orders over \$5,000.00 net price, freight charges vary according to three zones:
 1. Region 1: 4% of the list price per item.
 2. Region 2: 5% of the list price per item.
 3. Region 3: 6% of the list price per item.
 For orders under \$5,000.00 net price, please consult freight terms and conditions.
 All available graded-in options are found in Fabrics & Finishes library.

BIANCA

Production Lead Time: 8 weeks.

Warranty: 5 years.

Weight capacity: All Bianca products meet or exceed a 350Lbs Static Seat Load Test.

Product Picture	Product Name & Code	LIST PRICE Solid wood or plastic frame	LIST PRICE COM	LIST PRICE COL or Bimaterial	LIST PRICE Grade 1	LIST PRICE Grade 2	LIST PRICE Grade 3	LIST PRICE Grade 4
	BIANCA ONE CHAIR HER837CM-1	--	745	847	860	927	1,039	1,156
			1,90 yds	34,20 sq ft				
	BIANCA TWO CHAIR HER837CM-2	--	960	1,091	1,089	1,156	1,278	1,395
			1,90 yds	34,20 sq ft				
	BIANCA ONE ARMCHAIR HER837AM-1	--	800	909	927	1,004	1,128	1,260
			2,15 yds	38,70 sq ft				
	BIANCA TWO ARMCHAIR HER837AM-2	--	995	1,131	1,135	1,211	1,344	1,477
			2,15 yds	38,70 sq ft				

BIANCA ONE CHAIR

ITEM CODE: HER837CM-1

Lead time 8 weeks. Metal frame with upholstered shell and beech wood legs. Available with brass cups with surcharge. Warranty 5 years against construction defects.

H 32,25 **W** 20,75 **D** 23,50 **SH** 18,00
COM(yds): 1,90
COL(sq ft): 34,20
Location: For indoor use
Pieces per Box: 1
Packaging Volume(m3): 0,35
Gross Weight(lb):

BIANCA ONE ARMCHAIR

ITEM CODE: HER837AM-1

Lead time 8 weeks. Metal frame with upholstered shell and beech wood legs. Available with brass cups with surcharge. Warranty 5 years against construction defects.

H 32,25 **W** 21,25 **D** 24,00 **SH** 18,00
COM(yds): 2,15
COL(sq ft): 38,70
Location: For indoor use
Pieces per Box: 1
Packaging Volume(m3): 0,35
Gross Weight(lb):

BIANCA TWO CHAIR

ITEM CODE: HER837CM-2

Lead time 8 weeks. Metal frame with upholstered shell and swivel metal base in black powder coated finish. Warranty 5 years against construction defects.

H 33,75 **W** 22,50 **D** 25,25 **SH** 19,75
COM(yds): 1,90
COL(sq ft): 34,20
Location: For indoor use
Pieces per Box: 1
Packaging Volume(m3): 0,35
Gross Weight(lb):

BIANCA TWO ARMCHAIR

ITEM CODE: HER837AM-2

Lead time 8 weeks. Metal frame with upholstered shell and swivel metal base in black powder coated finish. Warranty 5 years against construction defects.

H 33,75 **W** 22,75 **D** 25,50 **SH** 19,75
COM(yds): 2,15
COL(sq ft): 38,70
Location: For indoor use
Pieces per Box: 1
Packaging Volume(m3): 0,35
Gross Weight(lb):

For custom stain development, surcharge of \$300.00 apply.
 For brass cups, surcharge of \$120.00 on the list price per piece apply.
 For orders over \$5,000.00 net price, freight charges vary according to three zones:
 1. Zone 1: 4% of the list price per item.
 2. Zone 2: 5% of the list price per item.
 3. Zone 3: 6% of the list price per item.
 For orders under \$5,000.00 net price, please consult freight terms and conditions.
 All available graded-in options are found in Fabrics & Finishes library.

BLUME

Production Lead Time: 8 weeks.

Warranty: 2 years.

Weight Capacity: All Blume products meet or exceed a 350Lbs Static Seat Load Test.

Stackability: Stackable up to 3 pieces.

Product Picture	Product Name & Code	LIST PRICE Solid wood or plastic frame	LIST PRICE COM	LIST PRICE COL or Bimaterial	LIST PRICE Grade C	LIST PRICE Grade D	LIST PRICE Grade F	LIST PRICE Grade G	LIST PRICE Grade H
	BLUME 2950 HERPED2950	--	1,330	--	1,330	--	--	--	--
	BLUME 2951 HERPED2951	--	1,485	--	1,485	--	--	--	--

BLUME 2950

ITEM CODE: HERPED2950

Production lead time 8 weeks, aluminium frame chair in black or brass finishes with upholstered seat and back and generous polyurethane foam in Grade C and COM available with a minimum of 10 pieces. Stackable 3 pieces. Warranty 2 years against construction defects.

H 31,90 **W** 20,90 **D** 21,50 **SH** 18,50
COM(yds): 2,20
Location: For indoor use
Pieces per Box: 2
Packaging Volume(m3): 0,42
Stackability: 3
Gross Weight(lb): 14,80

BLUME 2951

ITEM CODE: HERPED2951

Production lead time 8 weeks, aluminium frame chair in black or brass finishes with upholstered seat and back and generous polyurethane foam in Grade C and COM available with a minimum of 10 pieces. Warranty 2 years against construction defects.

H 30,10 **W** 24,80 **D** 24,80 **SH** 16,50
COM(yds): 2,50
Location: For indoor use
Pieces per Box: 2
Packaging Volume(m3): 0,49
Gross Weight(lb): 17,90

For orders over \$5,000.00 net price, freight charges vary according to three zones for Blume 2950:

1. Zone 1: 4% of the list price per item.
2. Zone 2: 5% of the list price per item.
3. Zone 3: 6% of the list price per item.

For orders over \$5,000.00 net price, freight charges vary according to three zones for Blume 2951:

1. Zone 1: 6% of the list price per item.
2. Zone 2: 7% of the list price per item.
3. Zone 3: 8% of the list price per item.

For orders under \$5,000.00 net price, please consult freight terms and conditions.

All available graded-in options are found in Fabrics & Finishes library.

BUDDY

Production Lead Time: 8 weeks.

Warranty: 2 years.

Weight capacity: All Buddy products meet or exceed a 350Lbs Static Seat Load Test.

Product Picture	Product Name & Code	LIST PRICE Solid wood or plastic frame	LIST PRICE Grade C	LIST PRICE COM	LIST PRICE COL or Bimaterial	LIST PRICE Grade 1	LIST PRICE Grade 2	LIST PRICE Grade 3
	BUDDY 210/S ITEM CODE: HERPED210-S	--	1,760	1,760	--	--	--	--
				1,50 yds				
	BUDDY 211/S ITEM CODE: HERPED211-S	--	1,760	1,760	--	--	--	--
				1,50 yds				
	BUDDY 212/S ITEM CODE: HERPED212-S	--	2,744	2,744	--	--	--	--
				2,25 yds				
	BUDDY 213/S ITEM CODE: HERPED213-S	--	2,744	2,744	--	--	--	--
				2,25 yds				
	BUDDY 214/S ITEM CODE: HERPED214-S	--	2,690	2,690	--	--	--	--
				1,80 yds				
	BUDDY 215/S ITEM CODE: HERPED215-S	--	2,690	2,690	--	--	--	--
				1,80 yds				

Antique brass finish available for surcharge of \$220.00 for Buddy 210 and Buddy 211.

Antique brass finish available for surcharge of \$220.00 for Buddy 212 and Buddy 213.

For orders over \$5,000.00 net price, freight charges vary according to the zones for Buddy 210/S and Buddy 211/S:

1. Zone 1: 4% of the list price per item.
2. Zone 2: 5% of the list price per item.
3. Zone 3: 6% of the list price per item.

For orders over \$5,000.00 net price, freight charges vary according to three zones for Buddy 212/S, Buddy 213/S, Buddy 214/S, and Buddy 215/S:

1. Zone 1: 6% of the list price per item.
2. Zone 2: 7% of the list price per item.
3. Zone 3: 8% of the list price per item.

For orders under \$5,000.00, please consult freight terms and conditions.

All available graded-in options are found in Fabrics & Finishes library.

BUDDY 210/S

ITEM CODE: HERPED210-S

Molded foam modular collection with frame in black powder coated finish or antique brass. Lead time 8 weeks for graded-in, 10 weeks for COM with minimum 10 pcs orders.

H 28,35 W 21,65 D 24,40 SH 15,75

COM(yds): 1,50

Location: For indoor use

Pieces per Box: 1

Packaging Volume(m3): 0,27

Gross Weight(lb): 33,35

BUDDY 212/S

ITEM CODE: HERPED212-S

Molded foam modular collection with frame in black powder coated finish or antique brass. Lead time 8 weeks for graded-in, 10 weeks for COM with minimum 10 pcs orders.

H 37,00 W 35,45 D 38,20 SH 15,75

COM(yds): 2,25

Location: For indoor use

Pieces per Box: 1

Packaging Volume(m3): 0,68

Gross Weight(lb): 79,55

BUDDY 214/S

ITEM CODE: HERPED214-S

Molded foam modular collection with frame in black powder coated finish or antique brass. Lead time 8 weeks for graded-in, 10 weeks for COM with minimum 10 pcs orders.

H 28,35 W 43,30 D 24,40 SH 15,75

COM(yds): 1,80

Location: For indoor use

Pieces per Box: 1

Packaging Volume(m3): 0,52

Gross Weight(lb): 66,75

BUDDY 211/S

ITEM CODE: HERPED211-S

Molded foam modular collection with frame in black powder coated finish or antique brass. Lead time 8 weeks for graded-in, 10 weeks for COM with minimum 10 pcs orders.

H 30,30 W 21,65 D 24,40 SH 17,75

COM(yds): 1,50

Location: For indoor use

Pieces per Box: 1

Packaging Volume(m3): 0,30

Gross Weight(lb): 33,80

BUDDY 213/S

ITEM CODE: HERPED213-S

Molded foam modular collection with frame in black powder coated finish or antique brass. Lead time 8 weeks for graded-in, 10 weeks for COM with minimum 10 pcs orders.

H 39,00 W 35,45 D 38,20 SH 17,75

COM(yds): 2,25

Location: For indoor use

Pieces per Box: 1

Packaging Volume(m3): 0,68

Gross Weight(lb): 80,00

BUDDY 215/S

ITEM CODE: HERPED215-S

Molded foam modular collection with frame in black powder coated finish or antique brass. Lead time 8 weeks for graded-in, 10 weeks for COM with minimum 10 pcs orders.

H 30,30 W 43,40 D 24,40 SH 17,75

COM(yds): 1,80

Location: For indoor use

Pieces per Box: 1

Packaging Volume(m3): 0,52

Gross Weight(lb): 67,20

BUDDY

Production Lead Time: 8 weeks.

Warranty: 2 years.

Weight capacity: All Buddy products meet or exceed a 350Lbs Static Seat Load Test.

Product Picture	Product Name & Code	LIST PRICE Solid wood or plastic frame	LIST PRICE COM	LIST PRICE Grade C	LIST PRICE COL or Bimaterial	LIST PRICE Grade 1	LIST PRICE Grade 2	LIST PRICE Grade 3
	BUDDY 215S/TT ITEM CODE: HERPED215-S/TT	459	--	--	--	--	--	--
	BUDDY CUSHION 212/S3 ITEM CODE: HERPED212-S3	--	281	281	--	--	--	--
	BUDDY 210 ITEM CODE: HERPED210	--	975	975	--	--	--	--
			1,75 yds					
	BUDDY 211 ITEM CODE: HERPED211	--	975	975	--	--	--	--
			1,75 yds					
	BUDDY 212 ITEM CODE: HERPED212	--	1,490	1,490	--	--	--	--
			3,35 yds					
	BUDDY 213 ITEM CODE: HERPED213	--	1,490	1,490	--	--	--	--
			3,35 yds					

Antique brass finish available for surcharge of \$220.00 for Buddy 210 and Buddy 211.

Antique brass finish available for surcharge of \$220.00 for Buddy 212 and Buddy 213.

For orders over \$5,000.00 net price, freight charges vary according to the regions for Buddy 210, Buddy 211, and Buddy 215S/TT:

1. Region 1: 4% of the list price per item.
2. Region 2: 5% of the list price per item.
3. Region 3: 6% of the list price per item.

For orders over \$5,000.00 net price, freight charges vary according to the regions for Buddy 212 and Buddy 213:

1. Region 1: 6% of the list price per item.
2. Region 2: 7% of the list price per item.
3. Region 3: 8% of the list price per item.

For orders under \$5,000.00, please consult freight terms and conditions.

All available graded-in fabrics are found in Fabrics & Finishes library.

BUDDY 215S/TT

ITEM CODE: HERPED215-S/TT

Turning tablet with Fenix top with round corners and rotate over 360° both clockwise and counter clockwise. Lead time 8 weeks.

H 21,25 W 9,85 D 14,60

Location: For indoor use

Pieces per Box: 1

Packaging Volume(m3): 0,031

Gross Weight(lb): 7,05

BUDDY 210

ITEM CODE: HERPED210

Molded foam modular collection with frame in black powder coated finish or antique brass. Lead time 8 weeks for graded-in, 10 weeks for COM with minimum 10 pcs orders.

H 15,75 W 21,65 D 21,65 SH 15,75

COM(yds): 1,75

Location: For indoor use

Pieces per Box: 1

Packaging Volume(m3): 0,15

Gross Weight(lb): 18,35

BUDDY 212

ITEM CODE: HERPED212

Molded foam modular collection with frame in black powder coated finish or antique brass. Lead time 8 weeks for graded-in, 10 weeks for COM with minimum 10 pcs orders.

H 15,75 W 35,45 D 35,45 SH 15,75

COM(yds): 3,35

Location: For indoor use

Pieces per Box: 1

Packaging Volume(m3): 0,38

Gross Weight(lb): 42,00

BUDDY CUSHION 212/S3

ITEM CODE: HERPED212-S3

Cushion in geniun goose feather and upholstered with fabric. Lead time 8 weeks.

H 7,10 W 25,20 D 12,60

Location: For indoor use

Pieces per Box: 2

Packaging Volume(m3): 0,09

Gross Weight(lb): 2,65

BUDDY 211

ITEM CODE: HERPED211

Molded foam modular collection with frame in black powder coated finish or antique brass. Lead time 8 weeks for graded-in, 10 weeks for COM with minimum 10 pcs orders.

H 17,75 W 21,65 D 21,65 SH 17,75

COM(yds): 1,75

Location: For indoor use

Pieces per Box: 1

Packaging Volume(m3): 0,15

Gross Weight(lb): 18,90

BUDDY 213

ITEM CODE: HERPED213

Molded foam modular collection with frame in black powder coated finish or antique brass. Lead time 8 weeks for graded-in, 10 weeks for COM with minimum 10 pcs orders.

H 17,75 W 35,45 D 35,45 SH 17,75

COM(yds): 3,35

Location: For indoor use

Pieces per Box: 1

Packaging Volume(m3): 0,38





Gross Weight(lb): 42,45

BUDDY

Production Lead Time: 8 weeks.

Warranty: 2 years.

Weight capacity: All Buddy products meet or exceed a 350Lbs Static Seat Load Test.

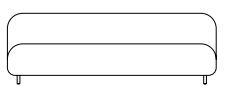
Product Picture	Product Name & Code	LIST PRICE Solid wood or plastic frame	LIST PRICE COM	LIST PRICE Grade C	LIST PRICE COL or Bimaterial	LIST PRICE Grade 2	LIST PRICE Grade 3	LIST PRICE Grade 4
	BUDDY 214 ITEM CODE: HERPED214	--	1,410	1,410	--	--	--	--
			2,55 yds					
	BUDDY 215 ITEM CODE: HERPED215	--	1,410	1,410	--	--	--	--
			2,55 yds					
	BUDDY 218 ITEM CODE: HERPED218	--	6,650	6,650	--	--	--	--
	BUDDY 218-2 ITEM CODE: HERPED218-2	--	4,440	4,440	--	--	--	--
	BUDDY 219 ITEM CODE: HERPED219	--	8,110	8,110	--	--	--	--
	BUDDY 219-2 ITEM CODE: HERPED219-2	--	5,910	5,910	--	--	--	--

Antique brass finish available with surcharge of \$220.00 for Buddy 214 and Buddy 215.

Antique brass finish available with surcharge of \$400.00 for Buddy 218, Buddy 218-2, Buddy 219, and Buddy 219-2.

Leather stitching available for Buddy 218, Buddy 218-2, Buddy 219, and Buddy 219-2 with surcharge of \$400.00.

Freight charges vary according to the regions:

1. Region 1: 6% of the list price per item.
2. Region 2: 7% of the list price per item.
3. Region 3: 8% of the list price per item.

All available graded-in fabrics are found in Fabrics & Finishes library.

BUDDY 214

ITEM CODE: HERPED214

Molded foam modular collection with frame in black powder coated finish or antique brass. Lead time 8 weeks for graded-in, 10 weeks for COM with minimum 10 pcs orders.

H 15,75 **W** 43,30 **D** 21,65 **SH** 15,75

COM(yds): 2,55

Location: For indoor use

Pieces per Box: 1

Packaging Volume(m3): 0,29

Gross Weight(lb): 34,70

BUDDY 218

ITEM CODE: HERPED218

Molded foam modular collection with frame in black powder coated finish or antique brass. Lead time 8 weeks for graded-in fabrics, 10 weeks for faux leather and leather.

H 28,90 **W** 70,90 **D** 35,4 **SH** 16,50 **AH** 24,60

Location: For indoor use

Pieces per Box: 1

Packaging Volume(m3): 1,05

Gross Weight(lb): 158,70

BUDDY 219

ITEM CODE: HERPED219

Molded foam modular collection with frame in black powder coated finish or antique brass. Lead time 8 weeks for graded-in fabrics, 10 weeks for faux leather and leather.

H 28,90 **W** 97,60 **D** 35,4 **SH** 16,50 **AH** 24,60

Location: For indoor use

Pieces per Box: 1

Packaging Volume(m3): 1,52

Gross Weight(lb): 196,20

BUDDY 215

ITEM CODE: HERPED215

Molded foam modular collection with frame in black powder coated finish or antique brass. Lead time 8 weeks for graded-in, 10 weeks for COM with minimum 10 pcs orders.

H 17,75 **W** 43,30 **D** 21,65 **SH** 17,75

COM(yds): 2,55

Location: For indoor use

Pieces per Box: 1

Packaging Volume(m3): 0,29

Gross Weight(lb): 35,15

BUDDY 218-2

ITEM CODE: HERPED218-2

Molded foam modular collection with frame in black powder coated finish or antique brass. Lead time 8 weeks for graded-in fabrics, 10 weeks for faux leather and leather.

H 28,90 **W** 66,15 **D** 35,4 **SH** 16,50

Location: For indoor use

Pieces per Box: 1

Packaging Volume(m3): 1,05

Gross Weight(lb): 116,85

BUDDY 219-2

ITEM CODE: HERPED219-2

Molded foam modular collection with frame in black powder coated finish or antique brass. Lead time 8 weeks for graded-in fabrics, 10 weeks for faux leather and leather.

H 28,90 **W** 92,50 **D** 35,4 **SH** 16,50

Location: For indoor use

Pieces per Box: 1

Packaging Volume(m3): 1,52





Gross Weight(lb): 154,30

CAMEO

Production Lead Time: 8 weeks

Warranty: 2 years.

Weight capacity: All Cameo products meet or exceed a 350Lbs Static Seat Load Test.

Product Picture	Product Name & Code	LIST PRICE Solid wood or plastic frame	LIST PRICE COM	LIST PRICE COL or Bimaterial	LIST PRICE Grade 1	LIST PRICE Grade 2	LIST PRICE Grade 3	LIST PRICE Grade 4
	CAMEO CHAIR 87-11/1 ITEM CODE: HERPAL87-11	--	1,100	1,182	1,209	1,248	1,343	1,403
			1,25 yds	23,00 sq ft				
	CAMEO ARMCHAIR 87-12/1 ITEM CODE: HERPAL87-12	--	1,294	1,392	1,421	1,465	1,576	1,644
			1,35 yds	25,00 sq ft				
	CAMEO ARMCHAIR 88-12/1F ITEM CODE: HERPAL88-12	--	1,634	1,757	1,808	1,877	2,032	2,137
			2,50 yds	45,00 sq ft				
	CAMEO LOUNGE 89-62/1F ITEM CODE: HERPAL89-62	--	2,307	2,480	2,595	2,737	3,005	3,221
			4,10 yds	74,00 sq ft				
	CAMEO SOFA 89-92/1F ITEM CODE: HERPAL89-92	--	3,446	3,706	3,847	4,028	4,395	4,672
			5,60 yds	101,00 sq ft				
	CAMEO SOFA 89-102/1F ITEM CODE: HERPAL89-102	--	4,250	4,570	4,754	4,983	5,477	5,847
			7,50 yds	135,00 sq ft				

For custom stain finish development, surcharge of \$300.00 apply.

For orders over \$5,000.00 net price, freight charges vary according to three zones for Cameo Chair and Armchairs

1. Zone 1: 4% of the list price per item.
2. Zone 2: 5% of the list price per item.
3. Zone 3: 6% of the list price per item.

For orders over \$5,000.00 net price, freight charges vary according to three zones for Cameo Lounge and Sofas:

1. Zone 1: 6% of the list price per item.
2. Zone 2: 7% of the list price per item.
3. Zone 3: 8% of the list price per item.

For orders under \$5,000.00 net price, please consult freight terms and conditions.

All available graded-in options are found in Fabrics & Finishes library.

CAMEO CHAIR 87-11/1

ITEM CODE: HERPAL87-11

Ash wood frame. Lead time 8 weeks.

H	34,65	W	19,30	D	20,70	SH	18,10
COM(yds):	1,25						
COL(sq ft):	23						
Location:	For indoor use						
Pieces per Box:	2						
Packaging Volume(m3):	0,32						
Gross Weight(lb):	15,90						

CAMEO ARMCHAIR 88-12/1F

ITEM CODE: HERPAL88-12

Ash wood frame. Lead time 8 weeks.

H	34,50	W	25,25	D	25,25	SH	18,25	AH	26,00
COM(yds):	2,50								
COL(sq ft):	45								
Location:	For indoor use								
Pieces per Box:	1								
Packaging Volume(m3):	0,45								
Gross Weight(lb):	35,30								

CAMEO SOFA 89-92/1F

ITEM CODE: HERPAL89-92

Ash wood frame. Lead time 8 weeks.

H	32,30	W	61,45	D	29,95	SH	16,55	AH	24,00
COM(yds):	5,60								
COL(sq ft):	101,00								
Location:	For indoor use								
Pieces per Box:	1								
Packaging Volume(m3):	1,04								
Gross Weight(lb):	117,50								

CAMEO ARMCHAIR 87-12/1

ITEM CODE: HERPAL87-12

Ash wood frame. Lead time 8 weeks.

H	34,65	W	22,05	D	21,65	SH	18,10	AH	26,40
COM(yds):	1,35								
COL(sq ft):	25								
Location:	For indoor use								
Pieces per Box:	1								
Packaging Volume(m3):	0,30								
Gross Weight(lb):	20,50								

CAMEO LOUNGE 89-62/1F

ITEM CODE: HERPAL89-62

Ash wood frame. Lead time 8 weeks.

H	32,30	W	33,50	D	29,95	SH	16,55	AH	24,00
COM(yds):	4,10								
COL(sq ft):	74,00								
Location:	For indoor use								
Pieces per Box:	1								
Packaging Volume(m3):	0,57								
Gross Weight(lb):	74,95								

CAMEO SOFA 89-102/1F

ITEM CODE: HERPAL89-102

Ash wood frame. Lead time 8 weeks.





H	32,25	W	76,75	D	30,00	SH	16,50	AH	24,00
COM(yds):	7,50								
COL(sq ft):	135,00								
Location:	For indoor use								
Pieces per Box:	1								
Packaging Volume(m3):	1,35								
Gross Weight(lb):	126,40								

CAMEO

Production Lead Time: 8 weeks

Warranty: 2 years.

Weight capacity: All Cameo products meet or exceed a 350Lbs Static Seat Load Test.

Product Picture	Product Name & Code	LIST PRICE Solid wood or plastic frame	LIST PRICE COM	LIST PRICE COL or Bimaterial	LIST PRICE Grade 1	LIST PRICE Grade 2	LIST PRICE Grade 3	LIST PRICE Grade 4
	CAMEO 100-62/3 ITEM CODE: HERPAL100-62	--	3,334	3,585	3,727	3,906	4,266	4,541
			4,75 yds	86,00 sq ft				
	CAMEO MODULAR SOFA 97 ITEM CODE: HERPAL97	--	4,405	4,883	5,194	5,401	5,856	6,174
			5,60 yds	101,00 sq ft				
	CAMEO MODULAR SOFA 97L ITEM CODE: HERPAL97/L	--	4,540	5,142	5,495	5,739	6,249	6,623
			6,60 yds	119,00 sq ft				
	CAMEO MODULAR SOFA 98 ITEM CODE: HERPAL98	--	5,763	6,385	6,762	7,002	7,564	7,933
			6,10 yds	110,00 sq ft				

CAMEO 100-62/3

ITEM CODE: HERPAL100-62

Ash wood frame. Lead time 8 weeks.

H	43,30	W	33,10	D	31,90	SH	16,55	AH	24,00
COM(yds):	4,75								
COL(sq ft):	86,00								
Location:	For indoor use								
Pieces per Box:	1								
Packaging Volume(m3):	0,86								
Gross Weight(lb):	70,55								

CAMEO MODULAR SOFA 97

ITEM CODE: HERPAL97

Ash wood frame. Lead time 8 weeks.

H	31,90	W	93,70	D	29,15	SH	16,55
COM(yds):	5,60						
COL(sq ft):	101,00						
Location:	For indoor use						
Pieces per Box:	1						
Packaging Volume(m3):	1,51						
Gross Weight(lb):	92,60						

CAMEO MODULAR SOFA 97L

ITEM CODE: HERPAL97/L

Ash wood frame. Lead time 8 weeks.

H	31,90	W	93,70	D	29,15	SH	16,55
COM(yds):	6,60						
COL(sq ft):	119,00						
Location:	For indoor use						
Pieces per Box:	1						
Packaging Volume(m3):	1,51						
Gross Weight(lb):	101,45						

CAMEO MODULAR SOFA 98

ITEM CODE: HERPAL98

Ash wood frame. Lead time 8 weeks.

H	31,90	W	79,55	D	52,00	SH	16,55
COM(yds):	6,10						
COL(sq ft):	110,00						
Location:	For indoor use						
Pieces per Box:	1						
Packaging Volume(m3):	2,27						
Gross Weight(lb):	149,95						

For custom stain finish development, surcharge of \$300.00 apply.

For orders over \$5,000.00 net price, freight charges vary according to three zones for Cameo 100-62/3 and Cameo Modular Sofas:







1. Zone 1: 6% of the list price per item.
2. Zone 2: 7% of the list price per item.
3. Zone 3: 8% of the list price per item.

For orders under \$5,000.00 net price, please consult freight terms and conditions.

All available graded-in options are found in Fabrics & Finishes library.

CHARLOTTE

Production Lead Time: Lead time 8-10 weeks.
Warranty: 5 years.
Weight capacity: All Charlotte products meet or exceed a 350Lbs Static Seat Load Test.

Product Picture	Product Name & Code	LIST PRICE Solid wood or plastic frame	LIST PRICE COM	LIST PRICE COL or Bimaterial	LIST PRICE Grade 1	LIST PRICE Grade 2	LIST PRICE Grade 3	LIST PRICE Grade 4
	CHARLOTTE ONE CHAIR ITEM CODE: HER783CM-1	--	652	725	761	829	935	1,038
			1,80 yds	30,00 sq ft				
	CHARLOTTE TWO CHAIR ITEM CODE: HER783CM-2	--	727	826	844	915	1,030	1,138
			1,80 yds	30,00 sq ft				
	CHARLOTTE THREE CHAIR ITEM CODE: HER783CM-3	--	819	910	935	999	1,110	1,177
			1,80 yds	30,00 sq ft				
	CHARLOTTE FOUR CHAIR ITEM CODE: HER783CM-4	--	874	971	999	1,068	1,188	1,295
			1,80 yds	30,00 sq ft				
	CHARLOTTE ONE ARMCHAIR ITEM CODE: HER783AM-1	--	763	847	892	973	1,100	1,223
			2,00 yds	36,00 sq ft				
	CHARLOTTE TWO ARMCHAIR ITEM CODE: HER783AM-2	--	848	963	986	1,071	1,207	1,337
			2,00 yds	36,00 sq ft				

For custom stain finish development, surcharge of \$300.00 apply.
 For contrast stitching, surcharge of \$100.00 on the list price per piece apply.
 For orders over \$5,000.00 net price, freight charges vary according to three zones:
 1. Zone 1: 4% of the list price per item.
 2. Zone 2: 5% of the list price per item.
 3. Zone 3: 6% of the list price per item.
 For orders under \$5,000.00 net price, please consult freight terms and conditions.
 All available graded-in options are found in Fabrics & Finishes library.

CHARLOTTE ONE CHAIR

ITEM CODE: HER783CM-1

Beech wood frame. Lead time 8-10 weeks.

H 33,05 W 21,25 D 24,00 SH 19,30
 COM(yds): 1,80
 COL(sq ft): 30,00
 Location: For indoor use
 Pieces per Box: 2
 Packaging Volume(m3):
 Gross Weight(lb):

CHARLOTTE THREE CHAIR

ITEM CODE: HER783CM-3

Metal frame in powder coated finish in black and gold or plated finish in antique brass or satin nickel with side stretchers. **Lead time 4-6 weeks. Please check avail- ability prior to ordering according to quantities required.**

H 33,05 W 21,25 D 24,00 SH 19,30
 COM(yds): 1,80
 COL(sq ft): 30,00
 Location: For indoor use
 Pieces per Box: 2
 Packaging Volume(m3):
 Gross Weight(lb):

CHARLOTTE ONE ARMCHAIR

ITEM CODE: HER783AM-1

Beech wood frame. Lead time 8-10 weeks.

H 33,05 W 21,25 D 24,00 SH 19,30 AH 27,55
 COM(yds): 2,00
 COL(sq ft): 36,00
 Location: For indoor use
 Pieces per Box: 1
 Packaging Volume(m3):
 Gross Weight(lb):

CHARLOTTE TWO CHAIR

ITEM CODE: HER783CM-2

Beech wood frame with flute upholstery. Lead time 8-10 weeks.

H 33,05 W 21,25 D 24,00 SH 19,30
 COM(yds): 1,80
 COL(sq ft): 30,00
 Location: For indoor use
 Pieces per Box: 2
 Packaging Volume(m3):
 Gross Weight(lb):

CHARLOTTE FOUR CHAIR

ITEM CODE: HER783CM-4

Metal frame in powder coated finish in black and gold or plated finish in antique brass or satin nickel with side stretchers with flute upholstery. **Lead time 4-6 weeks. Please check avail- ability prior to ordering according to quantities required.**

H 33,05 W 21,25 D 24,00 SH 19,30
 COM(yds): 1,80
 COL(sq ft): 30,00
 Location: For indoor use
 Pieces per Box: 2
 Packaging Volume(m3):
 Gross Weight(lb):

CHARLOTTE TWO ARMCHAIR

ITEM CODE: HER783AM-2

Beech wood frame with flute upholstery. Lead time 8-10 weeks.







H 33,05 W 21,25 D 24,00 SH 19,30 AH 27,55
 COM(yds): 2,00
 COL(sq ft): 36,00
 Location: For indoor use
 Pieces per Box: 1
 Packaging Volume(m3):
 Gross Weight(lb):

CHARLOTTE

Production Lead Time: 8-10 weeks.

Warranty: 5 years.

Weight capacity: All Charlotte products meet or exceed a 350Lbs Static Seat Load Test.

Product Picture	Product Name & Code	LIST PRICE Solid wood or plastic frame	LIST PRICE COM	LIST PRICE COL or Bimaterial	LIST PRICE Grade 1	LIST PRICE Grade 2	LIST PRICE Grade 3	LIST PRICE Grade 4
	CHARLOTTE THREE ARMCHAIR ITEM CODE: HER783AM-3	--	951	1,057	1,086	1,161	1,290	1,368
			2,00 yds	36,00 sq ft				
	CHARLOTTE FOUR ARMCHAIR ITEM CODE: HER783AM-4	--	1,024	1,164	1,173	1,255	1,398	1,525
			2,00 yds	36,00 sq ft				
	CHARLOTTE ONE BARSTOOL ITEM CODE: HER783BM-1	--	788	876	904	970	1,081	1,182
			1,80 yds	30,00 sq ft				
	CHARLOTTE TWO BARSTOOL ITEM CODE: HER783BM-2	--	849	944	974	1,044	1,164	1,271
			1,80 yds	30,00 sq ft				
	CHARLOTTE THREE BARSTOOL ITEM CODE: HER783BM-3	--	924	1,027	1,047	1,111	1,227	1,294
			1,80 yds	30,00 sq ft				
	CHARLOTTE FOUR BARSTOOL ITEM CODE: HER783BM-4	--	1,087	1,208	1,226	1,296	1,427	1,535
			1,80 yds	30,00 sq ft				

For custom stain finish development, surcharge of \$300.00 apply.
 For contrast stitching, surcharge of \$100.00 on the list price per piece apply.
 For orders over \$5,000.00 net price, freight charges vary according to three zones:
 1. Zone 1: 4% of the list price per item.
 2. Zone 2: 5% of the list price per item.
 3. Zone 3: 6% of the list price per item.
 For orders under \$5,000.00 net price, please consult freight terms and conditions.
 All available graded-in options are found in Fabrics & Finishes library.

CHARLOTTE THREE ARMCHAIR

ITEM CODE: HER783AM-3

Metal frame in powder coated finish in black and gold or plated finish in antique brass or satin nickel with side stretchers. Lead time 8-10 weeks.

H 33,05 W 21,25 D 24,00 SH 19,30 AH 27,55

COM(yds): 2,00

COL(sq ft): 36,00

Location: For indoor use

Pieces per Box: 1

Packaging Volume(m3):

Gross Weight(lb):

CHARLOTTE ONE BARSTOOL

ITEM CODE: HER783BM-1

Beech wood frame. Available in counter height with seat height 24". Lead time 8-10 weeks.

H 41,75 W 21,25 D 20,50 SH 31,50

COM(yds): 1,80

COL(sq ft): 30,00

Location: For indoor use

Pieces per Box: 1

Packaging Volume(m3):

Gross Weight(lb):

CHARLOTTE THREE BARSTOOL

ITEM CODE: HER783BM-3

Metal frame in powder coated finish in black and gold or plated finish in antique brass or satin nickel. Available in counter height with seat height 24".
Lead time 4-6 weeks. Please check availability prior to ordering according to quantities required.

H 41,75 W 21,25 D 20,50 SH 31,50

COM(yds): 1,80

COL(sq ft): 30,00

Location: For indoor use

Pieces per Box: 1

Packaging Volume(m3):

Gross Weight(lb):

CHARLOTTE FOUR ARMCHAIR

ITEM CODE: HER783AM-4

Metal frame in powder coated finish in black and gold or plated finish in antique brass or satin nickel with side stretchers with flute upholstery. Lead time 8-10 weeks.

H 33,05 W 21,25 D 24,00 SH 19,30 AH 27,55

COM(yds): 2,00

COL(sq ft): 36,00

Location: For indoor use

Pieces per Box: 1

Packaging Volume(m3):

Gross Weight(lb):

CHARLOTTE TWO BARSTOOL

ITEM CODE: HER783BM-2

Beech wood frame with flute upholstery. Available in counter height with seat height 24". Lead time 8-10 weeks.

H 41,75 W 21,25 D 20,50 SH 31,50

COM(yds): 1,80

COL(sq ft): 30,00

Location: For indoor use

Pieces per Box: 1

Packaging Volume(m3):

Gross Weight(lb):

CHARLOTTE FOUR BARSTOOL

ITEM CODE: HER783BM-4

Metal frame in powder coated finish in black and gold or plated finish in antique brass or satin nickel with flute upholstery. Available in counter height with seat height 24".
Lead time 4-6 weeks. Please check availability prior to ordering according to quantities required.

H 41,75 W 21,25 D 20,50 SH 31,50

COM(yds): 1,80

COL(sq ft): 30,00

Location: For indoor use

Pieces per Box: 1

Packaging Volume(m3):





Gross Weight(lb):

COLUMBUS

Production Lead Time: 8 weeks.

Warranty: 5 years.

Weight capacity: All Columbus products meet or exceed a 350Lbs Static Seat Load Test.

Product Picture	Product Name & Code	LIST PRICE Solid wood or plastic frame	LIST PRICE COM	LIST PRICE COL or Bimaterial	LIST PRICE Grade 1	LIST PRICE Grade 2	LIST PRICE Grade 3	LIST PRICE Grade 4
	COLUMBUS ONE LOUNGE ITEM CODE: HER785MS-1	--	2,441	2,743	2,859	3,121	3,533	3,934
			6,50 yds	117,00 sq ft				
	COLUMBUS TWO LOUNGE ITEM CODE: HER785MS-2	--	2,662	2,991	3,098	3,364	3,791	4,199
			6,75 yds	122,00 sq ft				
	COLUMBUS THREE LOUNGE ITEM CODE: HER785MS-3	--	2,748	3,088	3,189	3,454	3,884	4,290
			6,50 yds	117,00 sq ft				
	COLUMBUS FOUR LOUNGE ITEM CODE: HER785MS-4	--	2,866	3,221	3,318	3,587	4,027	4,439
			6,75 yds	122,00 sq ft				

COLUMBUS ONE LOUNGE

ITEM CODE: HER785MS-1

Upholstered shell with beech wood frame. Lead time 8 weeks.

H 33,45 **W** 33,45 **D** 33,45 **SH** 18,50 **AH** 26,00

COM(yds): 6,50

COL(sq ft): 117,00

Location: For indoor use

Pieces per Box: 1

Packaging Volume(m3): 0,85

Gross Weight(lb):

COLUMBUS THREE LOUNGE

ITEM CODE: HER785MS-3

Upholstered shell with beech wood frame. Lead time 8 weeks.

H 44,10 **W** 28,75 **D** 30,70 **SH** 18,10 **AH** 27,55

COM(yds): 6,50

COL(sq ft): 117,00

Location: For indoor use

Pieces per Box: 1

Packaging Volume(m3): 0,82

Gross Weight(lb):

COLUMBUS TWO LOUNGE

ITEM CODE: HER785MS-2

Upholstered shell with buttons with beech wood frame. Lead time 8 weeks.

H 33,45 **W** 33,45 **D** 33,45 **SH** 18,50 **AH** 26,00

COM(yds): 6,75

COL(sq ft): 122,00

Location: For indoor use

Pieces per Box: 1

Packaging Volume(m3): 0,85

Gross Weight(lb):

COLUMBUS FOUR LOUNGE

ITEM CODE: HER785MS-4

Upholstered shell with buttons with beech wood frame. Lead time 8 weeks.

H 44,10 **W** 28,75 **D** 30,70 **SH** 18,10 **AH** 27,55

COM(yds): 6,75

COL(sq ft): 122,00

Location: For indoor use

Pieces per Box: 1

Packaging Volume(m3): 0,82

Gross Weight(lb):

For custom stain finish development, surcharge of \$300.00 apply.

For contrast stitching, surcharge of \$100.00 on the list price per piece apply.

For orders over \$5,000.00 net price, freight charges vary according to three zones:

1. Zone 1: 6% of the list price per item.
2. Zone 2: 7% of the list price per item.
3. Zone 3: 8% of the list price per item.

For orders under \$5,000.00 net price, please consult freight terms and conditions.





All available graded-in options are found in Fabrics & Finishes library.

COLUMBUS

Production Lead Time: 8 weeks.

Warranty: 5 years.

Weight capacity: All Columbus products meet or exceed a 350Lbs Static Seat Load Test.

Product Picture	Product Name & Code	LIST PRICE Solid wood or plastic frame	LIST PRICE COM	LIST PRICE COL or Bimaterial	LIST PRICE Grade 1	LIST PRICE Grade 2	LIST PRICE Grade 3	LIST PRICE Grade 4
	COLUMBUS ONE SOFA ITEM CODE: HER785S-1	--	4,258	4,784	4,884	5,239	5,842	6,385
			9,00 yds	162,00 sq ft				
	COLUMBUS TWO SOFA ITEM CODE: HER785S-2	--	4,597	5,107	5,257	5,623	6,256	6,817
			9,30 yds	167,00 sq ft				
	COLUMBUS THREE SOFA ITEM CODE: HER785S-3	--	5,023	5,581	5,706	6,069	6,717	7,273
			9,00 yds	162,00 sq ft				
	COLUMBUS FOUR SOFA ITEM CODE: HER785S-4	--	5,207	5,850	5,910	6,280	6,946	7,514
			9,30 yds	167,00 sq ft				

COLUMBUS ONE SOFA

ITEM CODE: HER785S-1

Upholstered shell with beech wood frame. Lead time 8 weeks.

H 33,45 **W** 63,00 **D** 33,45 **SH** 18,50 **AH** 26,00

COM(yds): 9,00

COL(sq ft): 162,00

Location: For indoor use

Pieces per Box: 1

Packaging Volume(m3): 1,50

Gross Weight(lb):

COLUMBUS THREE SOFA

ITEM CODE: HER785S-3

Upholstered shell with beech wood frame. Lead time 8 weeks.

H 44,10 **W** 55,50 **D** 30,70 **SH** 18,10 **AH** 27,55

COM(yds): 9,00

COL(sq ft): 162,00

Location: For indoor use

Pieces per Box: 1

Packaging Volume(m3): 1,50

Gross Weight(lb):

COLUMBUS TWO SOFA

ITEM CODE: HER785S-2

Upholstered shell with buttons with beech wood frame. Lead time 8 weeks.

H 33,45 **W** 63,00 **D** 33,45 **SH** 18,50 **AH** 26,00

COM(yds): 9,30

COL(sq ft): 167,00

Location: For indoor use

Pieces per Box: 1

Packaging Volume(m3): 1,50

Gross Weight(lb):

COLUMBUS FOUR SOFA

ITEM CODE: HER785S-4

Upholstered shell with buttons with beech wood frame. Lead time 8 weeks.

H 44,10 **W** 55,50 **D** 30,70 **SH** 18,10 **AH** 27,55

COM(yds): 9,30

COL(sq ft): 167,00

Location: For indoor use

Pieces per Box: 1

Packaging Volume(m3): 1,50

Gross Weight(lb):

For custom stain finish development, surcharge of \$300.00 apply.

For contrast stitching, surcharge of \$100.00 on the list price per piece apply.

For orders over \$5,000.00 net price, freight charges vary according to three zones:

1. Zone 1: 6% of the list price per item.
2. Zone 2: 7% of the list price per item.
3. Zone 3: 8% of the list price per item.

For orders under \$5,000.00 net price, please consult freight terms and conditions.





All available graded-in options are found in Fabrics & Finishes library.

DALLAS

Production Lead Time: 8 weeks.

Warranty: 5 years.

Weight capacity: All Dallas products meet or exceed a 350Lbs Static Seat Load Test.

Product Picture	Product Name & Code	LIST PRICE Solid wood or plastic frame	LIST PRICE COM	LIST PRICE COL or Bimaterial	LIST PRICE Grade 1	LIST PRICE Grade 2	LIST PRICE Grade 3	LIST PRICE Grade 4
	DALLAS CHAIR ITEM CODE: HER786CM	--	725	795	810	849	928	969
			1,10 yds	20,00 sq ft				
	DALLAS ARMCHAIR ITEM CODE: HER786AM	--	916	1,008	1,019	1,063	1,157	1,203
			1,25 yds	23,00 sq ft				
	DALLAS BARSTOOL ITEM CODE: HER786BM	--	860	1,002	952	1,037	1,072	1,111
			1,05 yds	19,00 sq ft				
	DALLAS LOUNGE ITEM CODE: HER786MS	--	1,153	1,281	1,371	1,516	1,734	1,957
			3,75 yds	68,00 sq ft				
	DALLAS SOFA ITEM CODE: HER786S	--	1,984	2,205	2,373	2,635	3,025	3,427
			6,50 yds	117,00 sq ft				

For custom stain finish development, surcharge of \$300.00 apply.

For contrast stitching, surcharge of \$100.00 on the list price per piece apply.

For orders over \$5,000.00 net price, freight charges vary according to three zones for the Dallas Chair, Dallas Armchair, and Dallas Barstool:

1. Zone 1: 4% of the list price per item.
2. Zone 2: 5% of the list price per item.
3. Zone 3: 6% of the list price per item.

For orders over \$5,000.00 net price, freight charges vary according to three zones for the Dallas Lounge and Dallas Sofa:

1. Zone 1: 6% of the list price per item.
2. Zone 2: 7% of the list price per item.
3. Zone 3: 8% of the list price per item.

For orders under \$5,000.00 net price, please consult freight terms and conditions.

All available graded-in options are found in Fabrics & Finishes library.

DALLAS CHAIR

ITEM CODE: HER786CM

Beech wood frame. **Lead time 6-8 weeks. Please check availability prior to ordering according to quantities required.**

H 33,45 W 18,10 D 25,20 SH 18,90

COM(yds): 1,10

COL(sq ft): 20,00

Location: For indoor use

Pieces per Box: 2

Packaging Volume(m3): 0,45

Gross Weight(lb):

DALLAS BARSTOOL

ITEM CODE: HER786BM

Beech wood frame. **Lead time 6-8 weeks. Please check availability prior to ordering according to quantities required.**

H 38,60 W 17,30 D 23,60 SH 31,50

COM(yds): 1,05

COL(sq ft): 19,00

Location: For indoor use

Pieces per Box: 1

Packaging Volume(m3): 0,32

Gross Weight(lb):

DALLAS SOFA

ITEM CODE: HER786S

Beech wood frame. Lead time 8 weeks.

H 31,10 W 55,10 D 33,05 SH 17,70 AH 23,60

COM(yds): 6,50

COL(sq ft): 117,00

Location: For indoor use

Pieces per Box: 1

Packaging Volume(m3): 1,11

Gross Weight(lb):

DALLAS ARMCHAIR

ITEM CODE: HER786AM

Beech wood frame. Lead time 8 weeks.

H 33,45 W 22,05 D 25,20 SH 18,90 AH 26,00

COM(yds): 1,25

COL(sq ft): 23,00

Location: For indoor use

Pieces per Box: 1

Packaging Volume(m3): 0,38

Gross Weight(lb):

DALLAS LOUNGE

ITEM CODE: HER786MS

Beech wood frame. **Lead time 4-6 weeks. Please check availability prior to ordering according to quantities required.**

H 31,10 W 28,75 D 33,05 SH 17,70 AH 23,60

COM(yds): 3,75

COL(sq ft): 68,00

Location: For indoor use

Pieces per Box: 1

Packaging Volume(m3): 0,59

Gross Weight(lb):

DANCE

Production Lead Time: 8-10 weeks.

Warranty: 5 years.

Weight capacity: All Dance products meet or exceed a 350Lbs Static Seat Load Test.

Product Picture	Product Name & Code	LIST PRICE Solid wood or plastic frame	LIST PRICE COM	LIST PRICE COL or Bimaterial	LIST PRICE Grade 1	LIST PRICE Grade 2	LIST PRICE Grade 3	LIST PRICE Grade 4
	DANCE LOUNGE ITEM CODE: HER374MS	--	2,050	2,330	2,294	2,408	2,633	2,831
			3,20 yds	58,00 sq ft				
	DANCE POUF ITEM CODE: HER374P	--	1,098	1,248	1,214	1,260	1,364	1,445
			1,30 yds	24,00 sq ft				
	DANCE SOFA BENCH ITEM CODE: HER374S	--	2,790	3,170	3,163	3,358	3,711	4,051
			5,50 yds	99,00 sq ft				

DANCE LOUNGE

ITEM CODE: HER374MS

Production lead time 8-10 weeks. Fully upholstered shell with solid oak wood legs. Ferrules in brass or aluminium finish are included. Warranty 5 years against construction defects.

H 31,10 **W** 26.75 **D** 27,50 **SH** 16,50

COM(yds): 3,20

COL(sq ft): 58,00

Location: For indoor use

Pieces per Box:

Packaging Volume(m3):

Gross Weight(lb):

DANCE SOFA BENCH

ITEM CODE: HER374S

Production lead time 8-10 weeks. Fully upholstered shell with solid oak wood legs. Ferrules in brass or aluminium finish are included. Warranty 5 years against construction defects.

H 31,10 **W** 54,00 **D** 27,50 **SH** 16,50

COM(yds): 5,50

COL(sq ft): 99,00

Location: For indoor use

Pieces per Box:

Packaging Volume(m3):

Gross Weight(lb):

DANCE POUF

ITEM CODE: HER374P

Production lead time 8-10 weeks. Fully upholstered shell with solid oak wood legs. Ferrules in brass or aluminium finish are included. Warranty 5 years against construction defects.

H 17,30 **W** 22.45 **D** 18,50 **SH** 17,30

COM(yds): 1,30

COL(sq ft): 24,00

Location: For indoor use

Pieces per Box:

Packaging Volume(m3):

Gross Weight(lb):







For custom stain finish development, surcharge of \$300.00 per colour apply.
 For orders over \$5,000.00 net price, freight charges vary according to three zones:
 1. Zone 1: 6% of the list price per item.
 2. Zone 2: 7% of the list price per item.
 3. Zone 3: 8% of the list price per item.
 For orders under \$5,000.00 net price, please consult freight terms and conditions.
 All available graded-in options are found in Fabrics & Finishes library.

DANUBE

Production Lead Time: 8 weeks.

Warranty: 5 years.

Weight capacity: All Danube products meet or exceed a 350Lbs Static Seat Load Test.

Product Picture	Product Name & Code	LIST PRICE Solid wood or plastic frame	LIST PRICE COM	LIST PRICE COL or Bimaterial	LIST PRICE Grade 1	LIST PRICE Grade 2	LIST PRICE Grade 3	LIST PRICE Grade 4
	DANUBE L12 ARMCHAIR ITEM CODE: HER647AM-L12	--	865	1,010	991	1,054	1,183	1,257
			2,00 yds	36,00 sq ft				
	DANUBE L17 ARMCHAIR ITEM CODE: HER647AM-L17	--	982	1,103	1,122	1,199	1,332	1,450
			2,00 yds	36,00 sq ft				
	DANUBE D1 ARMCHAIR ITEM CODE: HER647AM-D1	--	1,075	1,208	1,225	1,306	1,447	1,571
			2,00 yds	36,00 sq ft				
	DANUBE P4 ARMCHAIR ITEM CODE: HER647AM-P4	--	750	852	869	940	1,056	1,179
			2,00 yds	36,00 sq ft				
	DANUBE R10 ARMCHAIR ITEM CODE: HER647AM-R10	--	830	987	1,006	1,125	1,199	1,273
			2,00 yds	36,00 sq ft				
	DANUBE R16 ARMCHAIR ITEM CODE: HER647AM-R16	--	995	1,131	1,129	1,200	1,328	1,451
			2,00 yds	36,00 sq ft				

For custom stain finish development, surcharge of \$300.00 apply.

For contrast stitching, surcharge of \$100.00 apply.

For orders over \$5,000.00 net price, freight charges vary according to three zones:

1. Zone 1: 4% of the list price per item.
2. Zone 2: 5% of the list price per item.
3. Zone 3: 6% of the list price per item.

For orders under \$5,000.00 net price, please consult freight terms and conditions.

All available graded-in options are found in Fabrics & Finishes library.

DANUBE L12 ARMCHAIR

ITEM CODE: HER647AM-L12

Molded foam chair, fully upholstered shell, ash wood base. Lead time 8 weeks.

H 29,55 **W** 24,80 **D** 21,65 **SH** 18,90 **AH** 23,60

COM(yds): 2,00

COL(sq ft): 36

Location: For indoor use

Pieces per Box: 1

Packaging Volume(m3): 0,35

Gross Weight(lb): 26,90

DANUBE D1 ARMCHAIR

ITEM CODE: HER647AM-D1

Molded foam chair, fully upholstered shell with swivel metal base in polished stainless steel. Lead time 8 weeks.

H 29,55 **W** 24,80 **D** 21,65 **SH** 18,90 **AH** 23,60

COM(yds): 2,00

COL(sq ft): 36

Location: For indoor use

Pieces per Box: 1

Packaging Volume(m3): 0,26

Gross Weight(lb): 47,40

DANUBE R10 ARMCHAIR

ITEM CODE: HER647AM-R10

Molded foam chair, fully upholstered shell with swivel metal base in polished chrome or black powder coated finish with adjustable height. Lead time 8 weeks.

H 28,75/31,90 **W** 24,80 **D** 21,65 **SH** 18,10/21,25

AH 22,80/25,95

COM(yds): 2,00

COL(sq ft): 36

Location: For indoor use

Pieces per Box: 1

Packaging Volume(m3): 0,35

Gross Weight(lb): 25,34

DANUBE L17 ARMCHAIR

ITEM CODE: HER647AM-L17

Molded foam chair, fully upholstered shell, swivel ash wood base. Lead time 8 weeks.

H 29,55 **W** 24,80 **D** 21,65 **SH** 18,90 **AH** 23,60

COM(yds): 2,00

COL(sq ft): 36

Location: For indoor use

Pieces per Box: 1

Packaging Volume(m3): 0,35

Gross Weight(lb): 26,40

DANUBE P4 ARMCHAIR

ITEM CODE: HER647AM-P4

Molded foam chair, fully upholstered shell with metal base in polished chrome or black powder coated finish. Lead time 8 weeks.

H 28,75/31,90 **W** 24,80 **D** 21,65 **SH** 18,10/21,25

AH 22,80/25,95

COM(yds): 2,00

COL(sq ft): 36

Location: For indoor use

Pieces per Box: 1

Packaging Volume(m3): 0,35

Gross Weight(lb): 23,81

DANUBE R16 ARMCHAIR

ITEM CODE: HER647AM-R16

Molded foam chair, fully upholstered shell with swivel metal base in polished chrome or black powder coated finish. Lead time 8 weeks.

H 28,75/31,90 **W** 24,80 **D** 21,65 **SH** 18,10/21,25

AH 22,80/25,95

COM(yds): 2,00

COL(sq ft): 36

Location: For indoor use

Pieces per Box: 1

Packaging Volume(m3): 0,35

Gross Weight(lb): 25,34

DELAN

Production Lead Time: 6-8 weeks.

Warranty: 5 years.

Weight capacity: All Delan products meet or exceed a 350Lbs Static Seat Load Test.

Product Picture	Product Name & Code	LIST PRICE Solid wood or plastic frame	LIST PRICE COM	LIST PRICE COL or Bimaterial	LIST PRICE Grade 1	LIST PRICE Grade 2	LIST PRICE Grade 3	LIST PRICE Grade 4
	DELAN CHAIR ITEM CODE: HER771CM	--	489	556	560	599	666	707
			1,10 yds	20,00 sq ft				
	DELAN ARMCHAIR ITEM CODE: HER771AM	--	563	640	644	688	765	811
			1,25 yds	23,00 sq ft				
	DELAN BARSTOOL ITEM CODE: HER771BM	--	826	938	918	957	1,040	1,081
			1,10 yds	20,00 sq ft				

DELAN CHAIR

ITEM CODE: HER771CM

Beech wood frame. **Lead time 6-8 weeks. Please check availability prior to ordering according to quantities required.**

H 35,05	W 22,05	D 21,25	SH 18,90
COM(yds):	1,10		
COL(sq ft):	20,00		
Location:	For indoor use		
Pieces per Box:	2		
Packaging Volume(m3):	0,38		
Gross Weight(lb):	14,55		

DELAN BARSTOOL

ITEM CODE: HER771BM

Beech wood frame with stretcher in polished chrome or black powder coated finish. Available in counter height with seat height 24". **Lead time 6-8 weeks. Please check availability prior to ordering according to quantities required.**

H 44,50	W 22,05	D 21,30	SH 29,95
COM(yds):	1,10		
COL(sq ft):	20,00		
Location:	For indoor use		
Pieces per Box:	1		
Packaging Volume(m3):	0,38		
Gross Weight(lb):	15,45		

DELAN ARMCHAIR

ITEM CODE: HER771AM

Beech wood frame. **Lead time 6-8 weeks. Please check availability prior to ordering according to quantities required.**







H 30,75	W 21,25	D 20,90	SH 18,90
COM(yds):	1,25		
COL(sq ft):	23,00		
Location:	For indoor use		
Pieces per Box:	1		
Packaging Volume(m3):	0,36		
Gross Weight(lb):	14,75		

For custom stain finish development, surcharge of \$300.00 apply.
 For contrast stitching, surcharge of \$100.00 on the list price per piece apply.
 For orders over \$5,000.00 net price, freight charges vary according to three zones:
 1. Zone 1: 4% of the list price per item.
 2. Zone 2: 5% of the list price per item.
 3. Zone 3: 6% of the list price per item.
 For orders under \$5,000.00 net price, please consult freight terms and conditions.
 All available graded-in options are found in Fabrics & Finishes library.

Production Lead Time: 8-10 weeks.

Warranty: 5 years.

Weight capacity: All Dima products meet or exceed a 350Lbs Static Seat Load Test.

Product Picture	Product Name & Code	LIST PRICE Solid wood or plastic frame	LIST PRICE COM	LIST PRICE COL or Bimaterial	LIST PRICE Grade 1	LIST PRICE Grade 2	LIST PRICE Grade 3	LIST PRICE Grade 4
	DIMA ONE CHAIR ITEM CODE: HER795CM-1	--	736	818	845	907	1,012	1,120
			1,75 yds	31,00 sq ft				
	DIMA TWO CHAIR ITEM CODE: HER795CM-2	--	717	795	825	887	991	1,099
			1,75 yds	31,00 sq ft				
	DIMA THREE CHAIR ITEM CODE: HER795CM-3	--	880	978	998	1,060	1,172	1,280
			1,75 yds	31,00 sq ft				
	DIMA FOUR CHAIR ITEM CODE: HER795CM-4	--	970	1,078	1,094	1,156	1,272	1,380
			1,75 yds	31,00 sq ft				
	DIMA FIVE CHAIR ITEM CODE: HER795CM-5	--	980	1,089	1,105	1,167	1,283	1,391
			1,75 yds	31,00 sq ft				
	DIMA SIX CHAIR ITEM CODE: HER795CM-6	--	980	1,089	1,105	1,167	1,283	1,391
			1,75 yds	31,00 sq ft				

For custom stain finish development, surcharge of \$300.00 apply.

For contrast stitching, surcharge of \$100.00 on the list price per piece apply.

For orders over \$5,000.00 net price, freight charges vary according to three zones:

1. Zone 1: 4% of the list price per item.
2. Zone 2: 5% of the list price per item.
3. Zone 3: 6% of the list price per item.

For orders under \$5,000.00 net price, please consult freight terms and conditions.

All available graded-in options are found in Fabrics & Finishes library.

DIMA ONE CHAIR

ITEM CODE: HER795CM-1

Lead time 6-8 weeks. Please check availability prior to ordering according to quantities required.

Ash wood frame with upholstered shell. Warranty 5 years against construction defects.

H 35,80 W 20,10 D 22,80 SH 18,90

COM(yds): 1,75

COL(sq ft): 31,00

Location: For indoor use

Pieces per Box: 2

Packaging Volume(m3): 0,38

Gross Weight(lb): 24,20

DIMA THREE CHAIR

ITEM CODE: HER795CM-3

Lead time 8-10 weeks. Upholstered shell with chrome or black swivel metal base. Warranty 5 years against construction defects.

H 35,80 W 20,10 D 22,80 SH 18,90

COM(yds): 1,75

COL(sq ft): 31,00

Location: For indoor use

Pieces per Box: 1

Packaging Volume(m3): 0,38

Gross Weight(lb):

DIMA FIVE CHAIR

ITEM CODE: HER795CM-5

Lead time 8-10 weeks. Upholstered shell with chrome swivel and adjustable height metal base with casters. Warranty 5 years against construction defects.

H 35,80/39,40 W 20,10 D 22,80 SH 18,90/22,50

COM(yds): 1,75

COL(sq ft): 31,00

Location: For indoor use

Pieces per Box: 1

Packaging Volume(m3): 0,38

Gross Weight(lb):

DIMA TWO CHAIR

ITEM CODE: HER795CM-2

Lead time 6-8 weeks. Please check availability prior to ordering according to quantities required.

Upholstered shell with black powder-coated metal base. Warranty 5 years against construction defects.

H 35,80 W 20,10 D 22,80 SH 18,90

COM(yds): 1,75

COL(sq ft): 31,00

Location: For indoor use

Pieces per Box: 2

Packaging Volume(m3): 0,37

Gross Weight(lb): 24,30

DIMA FOUR CHAIR

ITEM CODE: HER795CM-4

Lead time 8-10 weeks. Upholstered shell with black powder coated swivel metal base with casters. Warranty 5 years against construction defects.

H 35,80 W 20,10 D 22,80 SH 18,90

COM(yds): 1,75

COL(sq ft): 31,00

Location: For indoor use

Pieces per Box: 1

Packaging Volume(m3): 0,38

Gross Weight(lb):

DIMA SIX CHAIR

ITEM CODE: HER795CM-6

Lead time 8-10 weeks. Upholstered shell with chrome swivel and adjustable height metal base with casters. Warranty 5 years against construction defects.

H 35,80/39,40 W 20,10 D 22,80 SH 18,90/22,50

COM(yds): 1,75

COL(sq ft): 31,00

Location: For indoor use

Pieces per Box: 1







Packaging Volume(m3): 0,38

Gross Weight(lb):

Production Lead Time: 8-10 weeks.

Warranty: 5 years.

Weight capacity: All Dima products meet or exceed a 350Lbs Static Seat Load Test.

Product Picture	Product Name & Code	LIST PRICE Solid wood or plastic frame	LIST PRICE COM	LIST PRICE COL or Bimaterial	LIST PRICE Grade 1	LIST PRICE Grade 2	LIST PRICE Grade 3	LIST PRICE Grade 4
	DIMA SEVEN CHAIR ITEM CODE: HER795CM-7	--	1,065	1,183	1,195	1,257	1,378	1,486
			2,25 yds	40,00 sq ft				
	DIMA EIGHT CHAIR ITEM CODE: HER795CM-8	--	1,020	1,133	1,147	1,209	1,328	1,436
			2,25 yds	40,00 sq ft				
	DIMA ONE ARMCHAIR ITEM CODE: HER795AM-1	--	1,099	1,221	1,249	1,329	1,471	1,610
			2,25 yds	40,00 sq ft				
	DIMA TWO ARMCHAIR ITEM CODE: HER795AM-2	--	1,088	1,209	1,237	1,317	1,459	1,598
			2,25 yds	40,00 sq ft				
	DIMA THREE ARMCHAIR ITEM CODE: HER795AM-3	--	1,174	1,304	1,329	1,409	1,554	1,693
			2,25 yds	40,00 sq ft				
	DIMA FOUR ARMCHAIR ITEM CODE: HER795AM-4	--	1,203	1,337	1,360	1,439	1,587	1,726
			2,25 yds	40,00 sq ft				

For custom stain finish development, surcharge of \$300.00 apply.

For contrast stitching, surcharge of \$100.00 on the list price per piece apply.

For orders over \$5,000.00 net price, freight charges vary according to three zones:

1. Zone 1: 4% of the list price per item.
2. Zone 2: 5% of the list price per item.
3. Zone 3: 6% of the list price per item.

For orders under \$5,000.00 net price, please consult freight terms and conditions.

All available graded-in options are found in Fabrics & Finishes library.

DIMA SEVEN CHAIR

TEM CODE: HER795CM-7

Lead time 8-10 weeks. Upholstered shell with chrome swivel metal base. Warranty 5 years against construction defects.

H 35,80 W 20,10 D 22,80 SH 18,90

COM(yds): 1,75

COL(sq ft): 31,00

Location: For indoor use

Pieces per Box: 1

Packaging Volume(m3): 0,38

Gross Weight(lb):

DIMA ONE ARMCHAIR

ITEM CODE: HER795AM-1

Lead time 8-10 weeks. Ash wood frame with upholstered shell. Warranty 5 years against construction defects.

H 35,80 W 20,50 D 22,80 SH 18,90 AH 27,20

COM(yds): 2,25

COL(sq ft): 40,00

Location: For indoor use

Pieces per Box: 1

Packaging Volume(m3): 0,38

Gross Weight(lb):

DIMA THREE ARMCHAIR

TEM CODE: HER795AM-3

Lead time 8-10 weeks. Upholstered shell with chrome swivel metal base. Warranty 5 years against construction defects.

H 35,80 W 20,50 D 22,80 SH 18,90 AH 27,20

COM(yds): 2,25

COL(sq ft): 40,00

Location: For indoor use

Pieces per Box: 1

Packaging Volume(m3): 0,38

Gross Weight(lb):

DIMA EIGHT CHAIR

ITEM CODE: HER795CM-8

Lead time 8-10 weeks. Upholstered shell with chrome swivel metal base. Warranty 5 years against construction defects.

H 35,80 W 20,10 D 22,80 SH 18,90

COM(yds): 1,75

COL(sq ft): 31,00

Location: For indoor use

Pieces per Box: 1

Packaging Volume(m3): 0,38

Gross Weight(lb):

DIMA TWO ARMCHAIR

ITEM CODE: HER795AM-2

Lead time 8-10 weeks. Upholstered shell with black powder-coated metal base. Warranty 5 years against construction defects.

H 35,80 W 20,50 D 22,80 SH 18,90 AH 27,20

COM(yds): 2,25

COL(sq ft): 40,00

Location: For indoor use

Pieces per Box: 1

Packaging Volume(m3): 0,38

Gross Weight(lb):

DIMA FOUR ARMCHAIR

ITEM CODE: HER795AM-4

Lead time 8-10 weeks. Upholstered shell with black powder coated swivel metal base with casters. Warranty 5 years against construction defects.

H 35,80 W 20,50 D 22,80 SH 18,90 AH 27,20

COM(yds): 2,25

COL(sq ft): 40,00

Location: For indoor use

Pieces per Box: 1





Packaging Volume(m3): 0,38

Gross Weight(lb):

Production Lead Time: 8-10 weeks.

Warranty: 5 years.

Weight capacity: All Dima products meet or exceed a 350Lbs Static Seat Load Test.

Product Picture	Product Name & Code	LIST PRICE Solid wood or plastic frame	LIST PRICE COM	LIST PRICE COL or Bimaterial	LIST PRICE Grade 1	LIST PRICE Grade 2	LIST PRICE Grade 3	LIST PRICE Grade 4
	DIMA FIVE CHAIR ITEM CODE: HER795CM-7	--	1,222	1,358	1,380	1,460	1,608	1,747
			2,25 yds	40,00 sq ft				
	DIMA SIX CHAIR ITEM CODE: HER795CM-8	--	1,160	1,289	1,314	1,394	1,539	1,678
			2,25 yds	40,00 sq ft				
	DIMA SEVEN ARMCHAIR ITEM CODE: HER795AM-1	--	1,349	1,499	1,515	1,595	1,749	1,888
			2,25 yds	40,00 sq ft				
	DIMA EIGHT ARMCHAIR ITEM CODE: HER795AM-2	--	1,190	1,322	1,346	1,426	1,572	1,711
			2,25 yds	40,00 sq ft				

DIMA FIVE ARMCHAIR

ITEM CODE: HER795AM-5

Lead time 8-10 weeks. Upholstered shell with chrome swivel and adjustable height metal base with casters. Warranty 5 years against construction defects.

H 35,80/39,40 **W** 20,50 **D** 22,80 **SH** 18,90/22,50
AH 27,20/31,10

COM(yds): 2,25
COL(sq ft): 40,00
Location: For indoor use
Pieces per Box: 1
Packaging Volume(m3): 0,38
Gross Weight(lb):

DIMA SEVEN ARMCHAIR

ITEM CODE: HER795AM-7

Lead time 8-10 weeks. Upholstered shell with chrome swivel metal base. Warranty 5 years against construction defects.

H 35,80 **W** 20,50 **D** 22,80 **SH** 18,90 **AH** 27,20

COM(yds): 2,25
COL(sq ft): 40,00
Location: For indoor use
Pieces per Box: 1
Packaging Volume(m3): 0,38
Gross Weight(lb):

DIMA SIX ARMCHAIR

ITEM CODE: HER795AM-6

Lead time 8-10 weeks. Upholstered shell with chrome swivel and adjustable height metal base with casters. Warranty 5 years against construction defects.

H 35,80/39,40 **W** 20,50 **D** 22,80 **SH** 18,90/22,50
AH 27,20/31,10

COM(yds): 2,25
COL(sq ft): 40,00
Location: For indoor use
Pieces per Box: 1
Packaging Volume(m3): 0,38
Gross Weight(lb):

DIMA EIGHT ARMCHAIR

ITEM CODE: HER795AM-8

Lead time 8-10 weeks. Upholstered shell with chrome swivel metal base. Warranty 5 years against construction defects.

H 35,80 **W** 20,50 **D** 22,80 **SH** 18,90 **AH** 27,20





COM(yds): 2,25
COL(sq ft): 40,00
Location: For indoor use
Pieces per Box: 1
Packaging Volume(m3): 0,38
Gross Weight(lb):

For custom stain finish development, surcharge of \$300.00 apply.
For contrast stitching, surcharge of \$100.00 on the list price per piece apply.
For orders over \$5,000.00 net price, freight charges vary according to three zones:
1. Zone 1: 4% of the list price per item.
2. Zone 2: 5% of the list price per item.
3. Zone 3: 6% of the list price per item.
For orders under \$5,000.00 net price, please consult freight terms and conditions.
All available graded-in options are found in Fabrics & Finishes library.

Production Lead Time: 8-10 weeks.

Warranty: 5 years.

Weight capacity: All Dima products meet or exceed a 350Lbs Static Seat Load Test.

Product Picture	Product Name & Code	LIST PRICE Solid wood or plastic frame	LIST PRICE COM	LIST PRICE COL or Bimaterial	LIST PRICE Grade 1	LIST PRICE Grade 2	LIST PRICE Grade 3	LIST PRICE Grade 4
	DIMA ONE BARSTOOL ITEM CODE: HER795BM-1	--	949	1,033	1,063	1,116	1,221	1,277
			1,50 yds	27,00 sq ft				
	DIMA TWO BARSTOOL ITEM CODE: HER795BM-2	--	835	930	942	995	1,094	1,151
			1,50 yds	27,00 sq ft				
	DIMA THREE BARSTOOL ITEM CODE: HER795BM-3	--	988	1,098	1,104	1,158	1,265	1,320
			1,50 yds	27,00 sq ft				
	DIMA FOUR BARSTOOL ITEM CODE: HER795BM-4	--	835	930	942	995	1,095	1,151
			1,50 yds	27,00 sq ft				

DIMA ONE BARSTOOL

ITEM CODE: HER795BM-1

Lead time 6-8 weeks. Please check availability prior to ordering according to quantities required. Ash wood base with upholstered shell, stretcher available in chrome or black powder coated finish. Warranty 5 years against construction defects.

H 40,20 W 20,90 D 22,05 SH 29,55
COM(yds): 1,50
COL(sq ft): 27,00
Location: For indoor use
Pieces per Box: 1
Packaging Volume(m3): 0,43
Gross Weight(lb): 22,05

DIMA THREE BARSTOOL

ITEM CODE: HER795BM-3

Lead time 8-10 weeks. Metal frame with upholstered shell. Swivel base with return mechanism in polished chrome or black powder coated finish. Warranty 5 years against construction defects.

H 40,20 W 20,90 D 22,05 SH 29,55
COM(yds): 1,50
COL(sq ft): 27,00
Location: For indoor use
Pieces per Box: 1
Packaging Volume(m3): 0,43
Gross Weight(lb):

DIMA TWO BARSTOOL

ITEM CODE: HER795BM-2

Lead time 8-10 weeks. Metal frame with polished chrome sled base and upholstered shell. Warranty 5 years against construction defects.

H 40,20 W 20,90 D 22,05 SH 29,55
COM(yds): 1,50
COL(sq ft): 27,00
Location: For indoor use
Pieces per Box: 1
Packaging Volume(m3): 0,43
Gross Weight(lb):

DIMA FOUR BARSTOOL

ITEM CODE: HER795BM-4

Lead time 8-10 weeks. Metal frame with upholstered shell with polished chrome base. Warranty 5 years against construction defects.

H 40,20 W 20,90 D 22,05 SH 29,55
COM(yds): 1,50
COL(sq ft): 27,00
Location: For indoor use
Pieces per Box: 1
Packaging Volume(m3): 0,43
Gross Weight(lb):



For custom stain finish development, surcharge of \$300.00 apply.
 For contrast stitching, surcharge of \$100.00 on the list price per piece apply.
 For orders over \$5,000.00 net price, freight charges vary according to three zones:
 1. Zone 1: 4% of the list price per item.
 2. Zone 2: 5% of the list price per item.
 3. Zone 3: 6% of the list price per item.
 For orders under \$5,000.00 net price, please consult freight terms and conditions.
 All available graded-in options are found in Fabrics & Finishes library.

DIMA

Production Lead Time: 8-10 weeks.

Warranty: 5 years.

Weight capacity: All Dima products meet or exceed a 350Lbs Static Seat Load Test.

Product Picture	Product Name & Code	LIST PRICE Solid wood or plastic frame	LIST PRICE COM	LIST PRICE COL or Bimaterial	LIST PRICE Grade 1	LIST PRICE Grade 2	LIST PRICE Grade 3	LIST PRICE Grade 4
	DIMA 1 LOUNGE HER795-MS1	--	1,485	1,688	1,693	1,807	2,006	2,203
			3,20 yds	57,00 sq ft				
	DIMA 2 LOUNGE HER795-MS2	--	1,710	1,943	1,933	2,046	2,256	2,453
			3,20 yds	57,00 sq ft				
	DIMA 3 LOUNGE HER795-MS3	--	1,795	2,040	2,023	2,137	2,350	2,548
			3,20 yds	57,00 sq ft				
	DIMA LOUNGE XL HER795-MSXL	--	1,820	2,068	2,060	2,184	2,411	2,627
			3,50 yds	63,00 sq ft				
	DIMA LOVESEAT HER795-S	--	3,250	3,693	3,635	3,812	4,167	4,475
			5,00 yds	90,00 sq ft				

For custom stain finish development, surcharge of \$300.00 apply.

For contrast stitching, surcharge of \$100.00 on the list price per piece apply.

For orders over \$5,000.00 net price, freight charges vary according to three zones:

1. Zone 1: 6% of the list price per item.
2. Zone 2: 7% of the list price per item.
3. Zone 3: 8% of the list price per item.

For orders under \$5,000.00 net price, please consult freight terms and conditions.

All available graded-in options are found in Fabrics & Finishes library.

DIMA 1 LOUNGE

ITEM CODE: HER795-MS1

Lead time 8-10 weeks. Ash wood base with upholstered shell. Warranty 5 years against construction defects.

H 35,05 **W** 25,20 **D** 29,95 **SH** 16,55
COM(yds): 3,20
COL(sq ft): 57,00
Location: For indoor use
Pieces per Box: 1
Packaging Volume(m3): 0,48
Gross Weight(lb): 30,90

DIMA 3 LOUNGE

ITEM CODE: HER795-MS3

Lead time 8-10 weeks. Metal frame with upholstered shell and swivel metal base with casters. Warranty 5 years against construction defects.

H 35,05 **W** 25,20 **D** 29,95 **SH** 18,50
COM(yds): 3,20
COL(sq ft): 57,00
Location: For indoor use
Pieces per Box: 1
Packaging Volume(m3): 0,51
Gross Weight(lb): 30,90

DIMA LOVESEAT

ITEM CODE: HER795-S

Lead time 8-10 weeks. Ash wood base with upholstered shell. Warranty 5 years against construction defects.

H 47,25 **W** 49,20 **D** 31,10 **SH** 16,55
COM(yds): 5,00
COL(sq ft): 90,00
Location: For indoor use
Pieces per Box: 1
Packaging Volume(m3): 1,30
Gross Weight(lb): 75,00

DIMA 2 LOUNGE

ITEM CODE: HER795-MS2

Lead time 8-10 weeks. Upholstered shell with swivel metal base. Warranty 5 years against construction defects.

H 35,05 **W** 25,20 **D** 29,95 **SH** 16,55
COM(yds): 3,20
COL(sq ft): 57,00
Location: For indoor use
Pieces per Box: 1
Packaging Volume(m3): 0,51
Gross Weight(lb): 30,90

DIMA LOUNGE XL

ITEM CODE: HER795-MSXL

Lead time 8-10 weeks. Ash wood base with upholstered shell. Warranty 5 years against construction defects.



H 35,05 **W** 31,50 **D** 31,50 **SH** 16,55
COM(yds): 3,50
COL(sq ft): 63,00
Location: For indoor use
Pieces per Box: 1
Packaging Volume(m3): 0,72
Gross Weight(lb): 37,50

DIVA

Production Lead Time: 8-10 weeks.

Warranty: 5 years.

Weight capacity: All Diva products meet or exceed a 350Lbs Static Seat Load Test.

Product Picture	Product Name & Code	LIST PRICE Solid wood or plastic frame	LIST PRICE COM	LIST PRICE COL or Bimaterial	LIST PRICE Grade 1	LIST PRICE Grade 2	LIST PRICE Grade 3	LIST PRICE Grade 4
	DIVA 775 CHAIR ITEM CODE: HER775CM	--	804	894	902	948	1,038	1,086
			1,30 yds	23,40 sq ft				
	DIVA 775 ARMCHAIR ITEM CODE: HER775AM	--	1,035	1,151	1,148	1,194	1,295	1,343
			1,30 yds	23,40 sq ft				

DIVA 775 CHAIR ITEM CODE: HER775CM

Beech wood frame with wood accent at the outside back, upholstered seat and back. **Lead time 4-6 weeks. Please check availability prior to ordering according to quantities required.**

H 33,75 **W** 19,75 **D** 24,00 **SH** 18,50
COM(yds): 1,30
COL(sq ft): 23,40
Location: For indoor use
Pieces per Box: 2
Packaging Volume(m3): 0,42
Gross Weight(lb): 49,50

DIVA 775 ARMCHAIR ITEM CODE: HER775AM

Beech wood frame with wood accent at the outside back, upholstered seat and back. Lead time 8-10 weeks.

H 33,75 **W** 20,00 **D** 24,00 **SH** 18,50
COM(yds): 1,30
COL(sq ft): 23,40
Location: For indoor use
Pieces per Box: 1
Packaging Volume(m3): 0,35
Gross Weight(lb): 31,90

For custom stain finish development, surcharge of \$300.00 apply.
 For contrast stitching, surcharge of \$100.00 on the list price per piece apply.
 For orders over \$5,000.00 net price, freight charges vary according to three zones:
 1. Zone 1: 4% of the list price per item.
 2. Zone 2: 5% of the list price per item.
 3. Zone 3: 6% of the list price per item.
 For orders under \$5,000.00 net price, please consult freight terms and conditions.
 All available graded-in options are found in Fabrics & Finishes library.

DOMINI

Production Lead Time: 4-6 weeks

Warranty: 5 years.

Weight capacity: All Domini products meet or exceed a 350Lbs Static Seat Load Test.

Product Picture	Product Name & Code	LIST PRICE Solid wood or plastic frame	LIST PRICE COM	LIST PRICE COL or Bimaterial	LIST PRICE Grade 1	LIST PRICE Grade 2	LIST PRICE Grade 3	LIST PRICE Grade 4
	DOMINI CHAIR ITEM CODE: HER787CM	--	734	815	855	927	1,045	1,157
			1,90 yds	34,00 sq ft				

DOMINI CHAIR

ITEM CODE: HER787CM

Upholstered shell with beech wood frame. **Lead time 4-6 weeks. Please check availability prior to ordering according to quantities required.**

H 32,75 W 21,00 D 24,75 SH 19,00

COM(yds): 1,90

COL(sq ft): 34,00

Location: For indoor use

Pieces per Box: 2

Packaging Volume(m3): 0,35

Gross Weight(lb): 20,80







For custom stain finish development, surcharge of \$300.00 apply.
 For contrast stitching, surcharge of \$100.00 on the list price per piece apply
 For orders over \$5,000.00 net price, freight charges vary according to three zones:
 1. Zone 1: 4% of the list price per item.
 2. Zone 2: 5% of the list price per item.
 3. Zone 3: 6% of the list price per item.
 For orders under \$5,000.00 net price, please consult freight terms and conditions.
 All available graded-in options are found in Fabrics & Finishes library.

FLY

Production Lead Time: 8-10 weeks.

Warranty: 5 years.

Weight capacity: All Fly products meet or exceed a 350Lbs Static Seat Load Test.

Product Picture	Product Name & Code	LIST PRICE Solid wood or plastic frame	LIST PRICE COM	LIST PRICE COL or Bimaterial	LIST PRICE Grade 1	LIST PRICE Grade 2	LIST PRICE Grade 3	LIST PRICE Grade 4
	FLY 1 CHAIR HER371CM-1	--	880	1,000	984	1,032	1,182	1,211
			1,35 yds	25,00 sq ft				
	FLY 2 CHAIR HER371CM-2	--	798	907	897	945	1,037	1,120
			1,35 yds	25,00 sq ft				
	FLY 3 CHAIR HER371CM-3	--	798	907	897	945	1,037	1,120
			1,35 yds	25,00 sq ft				
	FLY 4 CHAIR HER371CM-4	--	865	983	968	1,016	1,111	1,194
			1,35 yds	25,00 sq ft				
	FLY 5 CHAIR HER371CM-5	--	630	716	718	766	850	933
			1,35 yds	25,00 sq ft				
	FLY 6 CHAIR HER371CM-6	--	650	739	739	787	872	956
			1,35 yds	25,00 sq ft				

For orders over \$5,000.00 net price, freight charges vary according to three zones:

1. Zone 1: 4% of the list price per item.
2. Zone 2: 5% of the list price per item.
3. Zone 3: 6% of the list price per item.

For orders under \$5,000.00 net price, please consult freight terms and conditions.

All available graded-in options are found in Fabrics & Finishes library.

FLY 1 CHAIR

ITEM CODE: HER371CM-1

Lead time 8-10 weeks. Inspired by mid-century design, fully upholstered shell with walnut or oak base. Warranty 5 years against construction defects.

H 32,50 **W** 19,30 **D** 23,25 **SH** 17,90
COM(yds): 1,35
COL(sq ft): 25,00
Location: For indoor use
Pieces per Box: 2
Packaging Volume(m3): 0,34
Gross Weight(lb): 17,86

FLY 3 CHAIR

ITEM CODE: HER371CM-3

Lead time 8-10 weeks. Inspired by mid-century design, fully upholstered shell with black powder coated or chrome swivel metal base. Warranty 5 years against construction defects.

H 32,90 **W** 19,30 **D** 23,25 **SH** 18,10
COM(yds): 1,35
COL(sq ft): 25,00
Location: For indoor use
Pieces per Box: 2
Packaging Volume(m3): 0,34
Gross Weight(lb): 31,97

FLY 5 CHAIR

ITEM CODE: HER371CM-5

Lead time 8-10 weeks. Inspired by mid-century design, fully upholstered shell with swivel and adjustable height metal base in aluminium finish. Warranty 5 years against construction defects.

H 29,15-34,45 **W** 19,30 **D** 23,25 **SH** 14,15-19,50
COM(yds): 1,35
COL(sq ft): 25,00
Location: For indoor use
Pieces per Box: 2
Packaging Volume(m3): 0,34
Gross Weight(lb): 16,53

FLY 2 CHAIR

ITEM CODE: HER371CM-2

Lead time 8-10 weeks. Inspired by mid-century design, fully upholstered shell with black powder coated or chrome swivel metal base. Warranty 5 years against construction defects.

H 32,90 **W** 19,30 **D** 23,25 **SH** 18,10
COM(yds): 1,35
COL(sq ft): 25,00
Location: For indoor use
Pieces per Box: 2
Packaging Volume(m3): 0,34
Gross Weight(lb): 20,50

FLY 4 CHAIR

ITEM CODE: HER371CM-4

Lead time 8-10 weeks. Inspired by mid-century design, fully upholstered shell with swivel and adjustable height metal base in chrome finish. Warranty 5 years against construction defects.

H 32,30-35,85 **W** 19,30 **D** 23,25 **SH** 17,30-20,85
COM(yds): 1,35
COL(sq ft): 25,00
Location: For indoor use
Pieces per Box: 2
Packaging Volume(m3): 0,34
Gross Weight(lb): 35,27

FLY 6 CHAIR

ITEM CODE: HER371CM-6

Lead time 8-10 weeks. Inspired by mid-century design, fully upholstered shell with swivel and adjustable height metal base in aluminium finish with casters. Warranty 5 years against construction defects.







H 30,70-34,25 **W** 26,00 **D** 26,00 **SH** 15,75-19,30
COM(yds): 1,35
COL(sq ft): 25,00
Location: For indoor use
Pieces per Box: 2
Packaging Volume(m3): 0,45
Gross Weight(lb): 20,94

FLY

Production Lead Time: 8-10 weeks.

Warranty: 5 years.

Weight capacity: All Fly products meet or exceed a 350Lbs Static Seat Load Test.

Product Picture	Product Name & Code	LIST PRICE Solid wood or plastic frame	LIST PRICE COM	LIST PRICE COL or Bimaterial	LIST PRICE Grade 1	LIST PRICE Grade 2	LIST PRICE Grade 3	LIST PRICE Grade 4
	FLY 7 CHAIR HER371CM-7	--	820	932	920	968	1,061	1,144
			1,35 yds	25,00 sq ft				
	FLY 1 ARMCHAIR HER371AM-1	--	1,210	1,375	1,356	1,426	1,561	1,681
			1,95 yds	36,00 sq ft				
	FLY 2 ARMCHAIR HER371AM-2	--	1,175	1,335	1,319	1,388	1,522	1,643
			1,95 yds	36,00 sq ft				
	FLY 3 ARMCHAIR HER371AM-3	--	1,175	1,335	1,319	1,388	1,522	1,643
			1,95 yds	36,00 sq ft				
	FLY 4 ARMCHAIR HER371AM-4	--	1,385	1,574	1,543	1,612	1,756	1,876
			1,95 yds	36,00 sq ft				
	FLY 5 ARMCHAIR HER371AM-5	--	1,020	1,159	1,154	1,223	1,350	1,470
			1,95 yds	36,00 sq ft				

For orders over \$5,000.00 net price, freight charges vary according to three zones:

1. Zone 1: 4% of the list price per item.
2. Zone 2: 5% of the list price per item.
3. Zone 3: 6% of the list price per item.

For orders under \$5,000.00 net price, please consult freight terms and conditions.

All available graded-in options are found in Fabrics & Finishes library.

FLY 7 CHAIR

ITEM CODE: HER371CM-7

Lead time 8-10 weeks. Inspired by mid-century design, fully upholstered shell with swivel and adjustable height metal base in aluminium finish with casters. Warranty 5 years against construction defects.

H 32,30-35,85 **W** 26,00 **D** 26,00 **SH** 17,30-20,85

COM(yds): 1,35

COL(sq ft): 25,00

Location: For indoor use

Pieces per Box: 2

Packaging Volume(m3): 0,45

Gross Weight(lb): 26,23

FLY 2 ARMCHAIR

ITEM CODE: HER371AM-2

Lead time 8-10 weeks. Inspired by mid-century design, fully upholstered shell with black powder coated or chrome swivel metal base. Warranty 5 years against construction defects.

H 32,90 **W** 25,20 **D** 23,25 **SH** 18,10 **AH** 25,00

COM(yds): 1,95

COL(sq ft): 36,00

Location: For indoor use

Pieces per Box: 1

Packaging Volume(m3): 0,36

Gross Weight(lb): 22,71

FLY 4 ARMCHAIR

ITEM CODE: HER371AM-4

Lead time 8-10 weeks. Inspired by mid-century design, fully upholstered shell with swivel and adjustable height metal base in chrome finish. Warranty 5 years against construction defects.

H 32,30-35,85 **W** 25,20 **D** 23,25 **SH** 17,30-20,85

AH 24,40-27,95

COM(yds): 1,95

COL(sq ft): 36,00

Location: For indoor use

Pieces per Box: 1

Packaging Volume(m3): 0,36

Gross Weight(lb): 37,48

FLY 1 ARMCHAIR

ITEM CODE: HER371AM-1

Lead time 8-10 weeks. Inspired by mid-century design, fully upholstered shell with walnut or oak base. Warranty 5 years against construction defects.

H 32,50 **W** 25,20 **D** 23,25 **SH** 17,90 **AH** 25,00

COM(yds): 1,95

COL(sq ft): 36,00

Location: For indoor use

Pieces per Box: 1

Packaging Volume(m3): 0,36

Gross Weight(lb): 20,06

FLY 3 ARMCHAIR

ITEM CODE: HER371AM-3

Lead time 8-10 weeks. Inspired by mid-century design, fully upholstered shell with black powder coated or chrome swivel metal base. Warranty 5 years against construction defects.

H 32,90 **W** 25,20 **D** 23,25 **SH** 18,10 **AH** 25,00

COM(yds): 1,95

COL(sq ft): 36,00

Location: For indoor use

Pieces per Box: 1

Packaging Volume(m3): 0,36

Gross Weight(lb): 34,17

FLY 5 ARMCHAIR

ITEM CODE: HER371AM-5

Lead time 8-10 weeks. Inspired by mid-century design, fully upholstered shell with swivel and adjustable height metal base in aluminium finish. Warranty 5 years against construction defects.

H 29,15-34,45 **W** 25,20 **D** 23,25 **SH** 14,15-19,50

AH 21,25-26,55

COM(yds): 1,95

COL(sq ft): 36,00

Location: For indoor use

Pieces per Box: 1

Packaging Volume(m3): 0,36

Gross Weight(lb): 18,74

FLY**Production Lead Time:** 8-10 weeks.**Warranty:** 5 years.**Weight capacity:** All Fly products meet or exceed a 350Lbs Static Seat Load Test.

Product Picture	Product Name & Code	LIST PRICE Solid wood or plastic frame	LIST PRICE COM	LIST PRICE COL or Bimaterial	LIST PRICE Grade 1	LIST PRICE Grade 2	LIST PRICE Grade 3	LIST PRICE Grade 4
	FLY 6 ARMCHAIR HER371AM-6	--	1,040	1,182	1,176	1,245	1,372	1,493
			1,95 yds	36,00 sq ft				
	FLY 7 ARMCHAIR HER371AM-7	--	1,210	1,375	1,356	1,426	1,561	1,681
			1,95 yds	36,00 sq ft				

FLY 6 ARMCHAIR

ITEM CODE: HER371AM-6

Lead time 8-10 weeks. Inspired by mid-century design, fully upholstered shell with swivel and adjustable height metal base in aluminium finish with casters. Warranty 5 years against construction defects.

H 30,70-34,25 **W** 26,00 **D** 26,00 **SH** 15,75-19,30**AH** 22,85-26,40**COM(yds):** 1,95**COL(sq ft):** 36,00**Location:** For indoor use**Pieces per Box:** 1**Packaging Volume(m3):** 0,37**Gross Weight(lb):** 23,15**FLY 7 ARMCHAIR**

ITEM CODE: HER371AM-7

Lead time 8-10 weeks. Inspired by mid-century design, fully upholstered shell with swivel and adjustable height metal base in aluminium finish with casters. Warranty 5 years against construction defects.

H 32,30-35,85 **W** 26,00 **D** 26,00 **SH** 17,30-20,85**AH** 24,40-27,95**COM(yds):** 1,95**COL(sq ft):** 36,00**Location:** For indoor use**Pieces per Box:** 1**Packaging Volume(m3):** 0,37**Gross Weight(lb):** 28,44

For orders over \$5,000.00 net price, freight charges vary according to three zones:

1. Zone 1: 4% of the list price per item.
2. Zone 2: 5% of the list price per item.
3. Zone 3: 6% of the list price per item.

For orders under \$5,000.00 net price, please consult freight terms and conditions.







All available graded-in options are found in Fabrics & Finishes library.



Production Lead Time: 8 weeks.

Warranty: 2 years.

Weight capacity: All Fox products meet or exceed a 350Lbs Static Seat Load Test.

Product Picture	Product Name & Code	LIST PRICE Solid wood or plastic frame	LIST PRICE Grade C and H	LIST PRICE Grade F	LIST PRICE COM	LIST PRICE COL or Bimaterial	LIST PRICE Grade 1	LIST PRICE Grade 2
	FOX 3723 ITEM CODE: HERPED3723	--	1,250	--	--	--	--	--
	FOX 3724 ITEM CODE: HERPED3724	--	1,125	--	--	--	--	--
	FOX 3725 ITEM CODE: HERPED3725	650	--	--	--	--	--	--
	FOX 3726 ITEM CODE: HERPED3726	485	--	--	--	--	--	--
	FOX 3727 ITEM CODE: HERPED3727	--	--	1,230	--	--	--	--
	FOX 3728 ITEM CODE: HERPED3728	--	--	1,095	--	--	--	--

For orders over \$5,000.00 net price, freight charges vary according to three zones:

1. Zone 1: 4% of the list price per item.
2. Zone 2: 5% of the list price per item.
3. Zone 3: 6% of the list price per item.

For orders under \$5,000.00 net price, please consult freight terms and conditions.

All available graded-in options are found in Fabrics & Finishes library.

FOX 3723

ITEM CODE: HERPED3723

Polypropylene shell upholstered with graded-in fabric. Wooden accent in natural or black ash wood with matching legs. Lead time 8 weeks.

H 31,10 W 23,85 D 20,90 SH 18,30 AH 27,75

Location: For indoor use

Pieces per Box: 1

Packaging Volume(m3): 0,27

Gross Weight(lb): 12,15

FOX 3725

ITEM CODE: HERPED3725

Polypropylene shell available in 5 finishes. Wooden accent in natural or black ash wood with matching legs. Lead time 8 weeks.

H 31,10 W 23,85 D 20,90 SH 18,10 AH 27,75

Location: For indoor use

Pieces per Box: 2

Packaging Volume(m3): 0,27

Gross Weight(lb): 10,85

FOX 3727

ITEM CODE: HERPED3727

Polypropylene shell upholstered with graded-in leather. Wooden accent in natural or black ash with matching legs. Lead time 8 weeks.

H 31,10 W 23,85 D 20,90 SH 18,30 AH 27,75

Location: For indoor use

Pieces per Box: 1

Packaging Volume(m3): 0,27

Gross Weight(lb): 13,70

FOX 3724

ITEM CODE: HERPED3724

Polypropylene shell upholstered with graded-in fabric. Wooden accent in natural or black ash wood with black powder coated metal legs. Lead time 8 weeks.

H 31,10 W 23,85 D 21,05 SH 18,30 AH 27,75

Location: For indoor use

Pieces per Box: 1

Packaging Volume(m3): 0,27

Gross Weight(lb): 12,15

FOX 3726

ITEM CODE: HERPED3726

Polypropylene shell available in 5 finishes. Stackable 3 pcs. Wooden accent in natural or black ash wood with metal legs in black (NERO), sand (SA200), or beige (BE100) powder coated finish according to selection of plastic shell. Lead time 8 weeks.

H 31,10 W 23,85 D 21,05 SH 18,10 AH 27,75

Location: For indoor use

Pieces per Box: 2

Packaging Volume(m3): 0,35

Gross Weight(lb): 10,85

FOX 3728

ITEM CODE: HERPED3728

Polypropylene shell upholstered with graded-in leather. Wooden accent in natural or black ash wood with black powder coated metal legs. Lead time 8 weeks.

H 31,10 W 23,85 D 21,05 SH 18,30 AH 27,75

Location: For indoor use

Pieces per Box: 1

Packaging Volume(m3): 0,27

Gross Weight(lb): 13,70





FREE

Production Lead Time: 8 weeks.

Warranty: 5 years.

Weight capacity: All Free products meet or exceed a 350Lbs Static Seat Load Test.

Stackability: Up to 3 pieces.

Product Picture	Product Name & Code	LIST PRICE Solid wood or plastic frame	LIST PRICE COM	LIST PRICE COL or Bimaterial	LIST PRICE Grade 1	LIST PRICE Grade 2	LIST PRICE Grade 3	LIST PRICE Grade 4
	FREE ONE CHAIR ITEM CODE: HER833CM-1	620						
	FREE TWO CHAIR ITEM CODE: HER833CM-2	--	653	680	721	747	806	846
			0,50 yds	9,00 sq ft				
	FREE THREE CHAIR ITEM CODE: HER833CM-3	--	705	755	785	821	894	931
			1,00 yds	18,00 sq ft				
	FREE ONE BARSTOOL ITEM CODE: HER833BM-1	745						
	FREE TWO BARSTOOL ITEM CODE: HER833BM-2	--	796	829	867	887	946	978
			0,50 yds	9,00 sq ft				
	FREE THREE BARSTOOL ITEM CODE: HER833BM-3	--	828	872	922	961	1,045	1,106
			1,00 yds	18,00 sq ft				

For custom stain finish development, surcharge of \$300.00 apply.

For orders over \$5,000.00 net price, freight charges vary according to three zones:

1. Zone 1: 4% of the list price per item.
2. Zone 2: 5% of the list price per item.
3. Zone 3: 6% of the list price per item.

For orders under \$5,000.00 net price, please consult freight terms and conditions.

All available graded-in options are found in Fabrics & Finishes library.

FREE ONE CHAIR

ITEM CODE: HER833CM-1

Beech wood frame. Stackable 3 pcs. Lead time 8 weeks.

H 31,50 W 20,10 D 21,25 SH 18,50

Location: For indoor use

Pieces per Box: 2

Packaging Volume(m3): 0,38

Gross Weight(lb): 43,90

FREE THREE CHAIR

ITEM CODE: HER833CM-3

Beech wood frame with upholstered seat and back. Stackable 3 pcs. Lead time 8 weeks.

H 31,50 W 20,10 D 21,25 SH 18,50

COM(yds): 1,00

COL(sq ft): 18,00

Location: For indoor use

Pieces per Box: 2

Packaging Volume(m3): 0,38

Gross Weight(lb): 43,90

FREE TWO BARSTOOL

ITEM CODE: HER833BM-2

Beech wood frame with upholstered seat. Lead time 8 weeks.

H 40,95 W 20,10 D 20,90 SH 30,70

COM(yds): 0,50

COL(sq ft): 9,00

Location: For indoor use

Pieces per Box: 1

Packaging Volume(m3): 0,40

Gross Weight(lb): 18,85

FREE TWO CHAIR

ITEM CODE: HER833CM-2

Beech wood frame with upholstered seat. Stackable 3 pcs. Lead time 8 weeks.

H 31,50 W 20,10 D 21,25 SH 18,50

COM(yds): 0,50

COL(sq ft): 9,00

Location: For indoor use

Pieces per Box: 2

Packaging Volume(m3): 0,38

Gross Weight(lb): 43,90

FREE ONE BARSTOOL

ITEM CODE: HER833BM-1

Beech wood frame. Lead time 8 weeks.

H 40,95 W 20,10 D 20,90 SH 30,70

Location: For indoor use

Pieces per Box: 1

Packaging Volume(m3): 0,40

Gross Weight(lb): 18,64

FREE THREE BARSTOOL

ITEM CODE: HER833BM-3

Beech wood frame with upholstered seat and back. Lead time 8 weeks.

H 40,95 W 20,10 D 20,90 SH 30,70

COM(yds): 1,00

COL(sq ft): 18,00

Location: For indoor use

Pieces per Box: 1

Packaging Volume(m3): 0,40







Gross Weight(lb): 19,94

FROST

Production Lead Time: 8 weeks

Warranty: 5 years.

Weight capacity: All Frost products meet or exceed a 350Lbs Static Seat Load Test.

Product Picture	Product Name & Code	LIST PRICE Solid wood or plastic frame	LIST PRICE COM	LIST PRICE COL or Bimaterial	LIST PRICE Grade 1	LIST PRICE Grade 2	LIST PRICE Grade 3	LIST PRICE Grade 4
	FROST W ONE CHAIR ITEM CODE: IHER722CMW-1	520						
	FROST WU ONE CHAIR ITEM CODE: HER722CMWU-1	--	580	650	635	652	700	719
			0,50 yds	9,00 sq ft				
	FROST CHAIR ITEM CODE: HER722CM	--	625	694	707	750	828	872
			1,20 yds	21,00 sq ft				
	FROST W ONE BARSTOOL ITEM CODE: HER722BMW-1	663						
	FROST WU ONE BARSTOOL ITEM CODE: HER722BMWU-1	--	699	728	787	806	877	944
			0,50 yds	9,00 sq ft				
	FROST BARSTOOL ITEM CODE: HER722BM	--	732	770	821	864	946	1,011
			1,20 yds	21,00 sq ft				

For custom stain development, surcharge of \$300.00 apply.
 For contrast stitching, surcharge of \$100.00 on the list price per piece apply.
 For orders over \$5,000.00 net price, freight charges vary according to three zones:
 1. Zone 1: 4% of the list price per item.
 2. Zone 2: 5% of the list price per item.
 3. Zone 3: 6% of the list price per item.
 For orders under \$5,000.00 net price, please consult freight terms and conditions.
 All available graded-in options are found in Fabrics & Finishes library.

FROST W ONE CHAIR

ITEM CODE: IHER722CMW-1

Beech wood frame with solid wood shell. Lead time 8 weeks.

H 32,30 W 18,90 D 20,10 SH 18,40

Location: For indoor use
Pieces per Box: 2
Packaging Volume(m3): 0,34
Gross Weight(lb): 13,45

FROST CHAIR

ITEM CODE: HER722CM

Beech wood frame with upholstered shell. [Lead time 4-6 weeks. Please check availability prior to ordering according to quantities required.](#)

H 32,30 W 18,90 D 20,10 SH 18,90

COM(yds): 1,20
COL(sq ft): 21,00
Location: For indoor use
Pieces per Box: 2
Packaging Volume(m3): 0,34
Gross Weight(lb): 13,45

FROST WU ONE BARSTOOL

ITEM CODE: HER722BMWU-1

Beech wood frame, solid wood shell with upholstered seat. Lead time 8 weeks.

H 34,85 W 19,70 D 20,10 SH 28,75

COM(yds): 0,50
COL(sq ft): 9,00
Location: For indoor use
Pieces per Box: 1
Packaging Volume(m3): 0,31
Gross Weight(lb): 14,11

FROST WU ONE CHAIR

ITEM CODE: HER722CMWU-1

Beech wood frame, solid wood shell with upholstered seat. Lead time 8 weeks.

H 32,30 W 18,90 D 20,10 SH 18,90

COM(yds): 0,50
COL(sq ft): 9,00
Location: For indoor use
Pieces per Box: 2
Packaging Volume(m3): 0,34
Gross Weight(lb): 13,45

FROST W ONE BARSTOOL

ITEM CODE: HER722BMW-1

Beech wood frame with solid wood shell. Lead time 8 weeks.

H 34,50 W 19,70 D 20,10 SH 28,25

Location: For indoor use
Pieces per Box: 1
Packaging Volume(m3): 0,31
Gross Weight(lb): 14,11

FROST BARSTOOL

ITEM CODE: HER722BM

Beech wood frame with upholstered shell. Lead time 8 weeks. [Lead time 4-6 weeks. Please check availability prior to ordering according to quantities required.](#)

H 34,85 W 19,70 D 20,10 SH 28,75

COM(yds): 1,10
COL(sq ft): 20,00
Location: For indoor use
Pieces per Box: 1
Packaging Volume(m3): 0,31
Gross Weight(lb): 14,11

GABY

Production Lead Time: 8-10 weeks.

Warranty: 5 years.

Weight capacity: All Gaby products meet or exceed a 350Lbs Static Seat Load Test.

Product Picture	Product Name & Code	LIST PRICE Solid wood or plastic frame	LIST PRICE COM	LIST PRICE COL or Bimaterial	LIST PRICE Grade 1	LIST PRICE Grade 2	LIST PRICE Grade 3	LIST PRICE Grade 4
	GABY BMW STOOL HER374BMW	1,255	--	--	--	--	--	--
	GABY BMU STOOL HER374BMU	--	1,320	1,500	1,422	1,440	1,522	1,553
			0,50 yds	9,00 sq ft				

GABY BMW STOOL ITEM CODE: HER374BMW

Lead time 8-10 weeks. Inspired by mid century design, swivelling wooden shell with automatic return-in-position mechanism metal base in chrome or black powder coated finish.

SH 25,60 **W** 16,55 **D** 16,95

Location: For indoor use

Pieces per Box: 1

Packaging Volume(m3): 0,18

Gross Weight(lb): 40,78

GABY BMU STOOL ITEM CODE: HER374BMU

Lead time 8-10 weeks. Inspired by mid century design, swivelling wooden shell with upholstered seat and with automatic return-in-position mechanism metal base in chrome or black powder coated finish.

SH 25,60 **W** 16,55 **D** 16,95

COM(yds): 0,50

COL(sq ft): 9,00

Location: For indoor use

Pieces per Box: 1

Packaging Volume(m3): 0,18

Gross Weight(lb): 40,78

For custom stain finish development, surcharge of \$300.00 apply.
 For orders over \$5,000.00 net price, freight charges vary according to three zones:
 1. Zone 1: 4% of the list price per item.
 2. Zone 2: 5% of the list price per item.
 3. Zone 3: 6% of the list price per item.
 For orders under \$5,000.00 net price, please consult freight terms and conditions.
 All available graded-in options are found in Fabrics & Finishes library.

GOSSIP

Production Lead Time: 8-10 weeks

Warranty: 2 years.

Weight capacity: All Gossip products meet or exceed a 350Lbs Static Seat Load Test.

Stackability: Up to 6 pcs.

Product Picture	Product Name & Code	LIST PRICE Solid wood or plastic frame	LIST PRICE COM	LIST PRICE COL or Bimaterial	LIST PRICE Grade 1	LIST PRICE Grade 2	LIST PRICE Grade 3	LIST PRICE Grade 4
	GOSSIP 620 ITEM CODE: HERPED620	423	--	--	--	--	--	--

GOSSIP 620

ITEM CODE: HERPED620

Plastic chair in 5 colours. Available for outdoor except in black. Stackable up to 6 pcs. Lead time 8-10 weeks.

H 32,30 **W** 23,35 **D** 22,05 **SH** 18,15

Location: For indoor use

Pieces per Box: 2

Packaging Volume(m3): 0,35

Gross Weight(lb): 11,00

For orders over \$5,000.00 net price, freight charges vary according to three zones:

1. Zone 1: 4% of the list price per item.
2. Zone 2: 5% of the list price per item.
3. Zone 3: 6% of the list price per item.

For orders under \$5,000.00 net price, please consult freight terms and conditions.

All available graded-in options are found in Fabrics & Finishes library.





HAMAR

Production Lead Time: 8 weeks

Warranty: 5 years.

Weight capacity: All Hamar products meet or exceed a 350Lbs Static Seat Load Test.

Stackability: Up to 4 pieces.

Product Picture	Product Name & Code	LIST PRICE Solid wood or plastic frame	LIST PRICE COM	LIST PRICE COL or Bimaterial	LIST PRICE Grade 1	LIST PRICE Grade 2	LIST PRICE Grade 3	LIST PRICE Grade 4
	HAMAR CHAIR ITEM CODE: HER773CM	--	430	443	475	493	533	552
			0,50 yds	9,00 sq ft				
	HAMAR STACKING CHAIR ITEM CODE: HER773CMS	--	453	467	501	520	563	593
			0,50 yds	9,00 sq ft				
	HAMAR ARMCHAIR ITEM CODE: HER773AM	--	625	645	685	705	756	786
			0,50 yds	9,00 sq ft				
	HAMAR BARSTOOL ITEM CODE: HER773BM	--	635	680	693	711	761	780
			0,50 yds	9,00 sq ft				

HAMAR CHAIR

ITEM CODE: HER773CM

Beech wood frame. Lead time 8 weeks

H 33,85 W 18,15 D 20,10 SH 18,90

COM(yds): 0,50

COL(sq ft): 9,00

Location: For indoor use

Pieces per Box: 2

Packaging Volume(m3): 0,30

Gross Weight(lb): 11,60

HAMAR ARMCHAIR

ITEM CODE: HER773AM

Beech wood frame. Lead time 8 weeks

H 33,85 W 22,85 D 22,05 SH 18,90 AH 26,00

COM(yds): 0,50

COL(sq ft): 9,00

Location: For indoor use

Pieces per Box: 1

Packaging Volume(m3): 0,36

Gross Weight(lb): 16,35

HAMAR STACKING CHAIR

ITEM CODE: HER773CMS

Beech wood frame. Stackable 4 pcs. Lead time 8 weeks.

H 33,85 W 18,90 D 20,10 SH 18,90

COM(yds): 0,50

COL(sq ft): 9,00

Location: For indoor use

Pieces per Box: 2

Packaging Volume(m3): 0,32

Gross Weight(lb): 13,04

HAMAR BARSTOOL

ITEM CODE: HER773BM

Beech wood frame. Lead time 8 weeks

H 42,55 W 18,90 D 21,65 SH 29,95

COM(yds): 0,50

COL(sq ft): 9,00

Location: For indoor use

Pieces per Box: 1

Packaging Volume(m3): 0,38

Gross Weight(lb): 14,33

For custom stain finish development, surcharge of \$300.00 apply.

For orders above \$5,000.00 net price, freight charges vary according to three zones:

1. Zone 1: 4% of the list price per item.
2. Zone 2: 5% of the list price per item.
3. Zone 3: 6% of the list price per item.

For orders under \$5,000.00 net price, please consult freight terms and conditions.

All available graded-in options are found in Fabrics & Finishes library.

HERA

Production Lead Time: 8 weeks.

Warranty: 2 years.

Weight capacity: All Hera products meet or exceed a 350Lbs Static Seat Load Test.

Product Picture	Product Name & Code	LIST PRICE Solid wood or plastic frame	LIST PRICE COM	LIST PRICE COL or Bimaterial	LIST PRICE Grade C	LIST PRICE Grade D	LIST PRICE Grade F	LIST PRICE Grade G	LIST PRICE Grade H
	HERA 2865 HERPED2865	--	1,445	--	1,445	--	--	--	--

HERA 2865

ITEM CODE: HERPED2865

Production lead time 8 weeks. Ash wood frame chair with a remarkably elegant and ergonomic designed backrest of three-dimensional bent plywood of 6mm thickness. Walnut wood frame is available with a surcharge of \$160.00. Seat is upholstered in grade C fabric and plyurethane foam supported by elastic for extra comfort. COM available with a minimum order of 10 pcs. Warranty 2 years against construction defects.

H 29,30 **W** 23,00 **D** 19,10 **SH** 18,90 **AH** 25,40

COM(yds): 0,90

COL(sq ft): 17,00

Location: For indoor use

Pieces per Box: 1

Packaging Volume(m3): 0,29

Gross Weight(lb): 11,10

For orders over \$5,000.00 net price, freight charges vary according to three zones:

1. Zone 1: 4% of the list price per item.
2. Zone 2: 5% of the list price per item.
3. Zone 3: 6% of the list price per item.

For orders under \$5,000.00 net price, please consult freight terms and conditions.







All available graded-in options are found in Fabrics & Finishes library.

HOLDER

Production Lead Time: 8-10 weeks.

Warranty: 5 years.

Weight capacity: All Holder products meet or exceed a 350Lbs Static Seat Load Test.

Product Picture	Product Name & Code	LIST PRICE Solid wood or plastic frame	LIST PRICE COM	LIST PRICE COL or Bimaterial	LIST PRICE Grade 1	LIST PRICE Grade 2	LIST PRICE Grade 3	LIST PRICE Grade 4
	HOLDER CHAIR ITEM CODE: HER701CM	--	533	606	614	661	739	811
			1,20 yds	22,00 sq ft				
	HOLDER AMRCHAIR ITEM CODE: HER701AM	--	811	922	914	964	1,060	1,138
			1,30 yds	23,00 sq ft				
	HOLDER M ARMCHAIR ITEM CODE: HER701M	--	1,103	1,254	1,261	1,349	1,501	1,635
			2,25 yds	40,00 sq ft				
	HOLDER BARSTOOL ITEM CODE: HER701BM	--	767	872	863	910	999	1,071
			1,30 yds	22,00 sq ft				
	HOLDER LOUNGE ITEM CODE: HER701MS	--	1,440	1,636	1,682	1,832	2,069	2,299
			3,80 yds	68,00 sq ft				
	HOLDER LOUNGE DELUXE ITEM CODE: HER701MS-L	--	1,588	1,804	1,851	2,013	2,270	2,519
			4,10 yds	74,00 sq ft				

For custom stain finish development, surcharge of \$300.00 apply.
 For contrast stitching, surcharge of \$100.00 on the list price per piece apply.
 For orders over \$5,000.00 net price, freight charges vary according to three zones for Holder chair, armchairs and barstool:
 1. Zone 1: 4% of the list price per item.
 2. Zone 2: 5% of the list price per item.
 3. Zone 3: 6% of the list price per item.
 For orders over \$5,000.00 net price, freight charges vary according to three zones for Holder Lounge and Holder Lounge Deluxe:
 1. Zone 1: 6% of the list price per item.
 2. Zone 2: 7% of the list price per item.
 3. Zone 3: 8% of the list price per item.
 For orders under \$5,000.00 net price, please consult freight terms and conditions.
 All available graded-in options are found in Fabrics & Finishes library.

HOLDER CHAIR ITEM CODE: HER701CM

Beech wood frame. Lead time 8-10 weeks.

H 33,85 W 19,70 D 21,65 SH 18,50
COM(yds): 1,20
COL(sq ft): 22,00
Location: For indoor use
Pieces per Box: 2
Packaging Volume(m3): 0.30
Gross Weight(lb):

HOLDER M ARMCHAIR ITEM CODE: HER701M

Beech wood frame. Lead time 8-10 weeks.

H 33,85 W 22,85 D 22,85 SH 18,50 AH 26,00
COM(yds): 2,25
COL(sq ft): 40,00
Location: For indoor use
Pieces per Box: 1
Packaging Volume(m3): 0.32
Gross Weight(lb):

HOLDER LOUNGE ITEM CODE: HER701MS

Beech wood frame. Lead time 8-10 weeks.

H 27,55 W 28,00 D 28,00 SH 17,00
COM(yds): 3,80
COL(sq ft): 68,00
Location: For indoor use
Pieces per Box: 1
Packaging Volume(m3): 0.40
Gross Weight(lb):

HOLDER AMRCHAIR ITEM CODE: HER701AM

Beech wood frame. Lead time 8-10 weeks.

H 33,85 W 22,45 D 21,65 SH 18,50 AH 26,40
COM(yds): 1,30
COL(sq ft): 23,00
Location: For indoor use
Pieces per Box: 1
Packaging Volume(m3): 0.31
Gross Weight(lb):

HOLDER BARSTOOL ITEM CODE: HER701BM

Beech wood frame. Lead time 8-10 weeks.

H 40,55 W 18,15 D 20,10 SH 30,30
COM(yds): 1,20
COL(sq ft): 22,00
Location: For indoor use
Pieces per Box: 1
Packaging Volume(m3): 0,30
Gross Weight(lb):

HOLDER LOUNGE DELUXE ITEM CODE: HER701MS-L

Beech wood frame. Lead time 8-10 weeks.



H 31,50 W 28,00 D 28,00 SH 17,00
COM(yds): 4,10
COL(sq ft): 74,00
Location: For indoor use
Pieces per Box: 1
Packaging Volume(m3): 0.45
Gross Weight(lb):

HOLDER

Production Lead Time: 8-10 weeks.

Warranty: 5 years.

Weight capacity: All Holder products meet or exceed a 350Lbs Static Seat Load Test.

Product Picture	Product Name & Code	LIST PRICE Solid wood or plastic frame	LIST PRICE COM	LIST PRICE COL or Bimaterial	LIST PRICE Grade 1	LIST PRICE Grade 2	LIST PRICE Grade 3	LIST PRICE Grade 4
	HOLDER SOFA ITEM CODE: HER701S	--	2,602	2,957	3,017	3,265	3,669	4,049
			6,30 yds	114,00 sq ft				
	HOLDER SOFA DELUXE ITEM CODE: HER701S-L	--	2,726	3,097	3,164	3,428	3,856	4,260
			6,70 yds	121,00 sq ft				

HOLDER SOFA

ITEM CODE: HER701S

Beech wood frame. Lead time 8-10 weeks.

H 27,55 W 52,75 D 28,00 SH 17,00

COM(yds): 6,30

COL(sq ft): 114,00

Location: For indoor use

Pieces per Box: 1

Packaging Volume(m3): 0,75

Gross Weight(lb):

HOLDER SOFA DELUXE

ITEM CODE: HER701S-L

Beech wood frame. Lead time 8-10 weeks.

H 31,50 W 52,75 D 28,00 SH 17,00

COM(yds): 6,70

COL(sq ft): 120,00

Location: For indoor use

Pieces per Box: 1

Packaging Volume(m3): 0,82

Gross Weight(lb):



For custom stain finish development, surcharge of \$300.00 apply.
 For contrast stitching, surcharge of \$100.00 on the list price per piece apply.
 For orders over \$5,000.00 net price, freight charges vary according to three zones for Holder Lounge and Holder Lounge Deluxe:
 1. Zone 1: 6% of the list price per item.
 2. Zone 2: 7% of the list price per item.
 3. Zone 3: 8% of the list price per item.
 For orders under \$5,000.00 net price, please consult freight terms and conditions.
 All available graded-in options are found in Fabrics & Finishes library.

HOST

Production Lead Time: 8 weeks.

Warranty: 2 years.

Weight capacity: All Host products meet or exceed a 350Lbs Static Seat Load Test.

Product Picture	Product Name & Code	LIST PRICE Solid wood or plastic frame	LIST PRICE Grade C	LIST PRICE COM	LIST PRICE COL or Bimaterial	LIST PRICE Grade 1	LIST PRICE Grade 2	LIST PRICE Grade 3
	HOST 200 ITEM CODE: HERPED200	--	1,790	1,790	--	--	--	--
				3,10 yds				
	HOST 201 ITEM CODE: HERPED201	--	1,130	1,130	--	--	--	--
				2,50 ds				
	HOST 202 ITEM CODE: HERPED202	--	1,480	1,480	--	--	--	--
				2,50 yds				
	HOST 203 ITEM CODE: HERPED203	--	890	890	--	--	--	--
				1,75 yds				
	HOST 220 ITEM CODE: HERPED220	--	2,137	2,137	--	--	--	--
				3,10 yds				
	HOST 221 ITEM CODE: HERPED221	--	1,352	1,352	--	--	--	--
				2,35 yds				

For orders over \$5,000.00 net price, freight charges vary according to three zones:

1. Zone 1: 6% of the list price per item.
2. Zone 2: 7% of the list price per item.
3. Zone 3: 8% of the list price per item.

For orders under \$5,000,00 net price, please consult freight terms and conditions.

All available graded-in options are found in Fabrics & Finishes library.

HOST 200

ITEM CODE: HERPED200

Molded foam seating with polished chrome finish. Upholstered in grace C. COM available with minimum order of 10 pcs. Linking device available. Lead time 8 weeks for graded-in, 10 weeks for COM.

H 30,70 **W** 47,25 **D** 24,40 **SH** 17,70
COM(yds): 3,10
Location: For indoor use
Pieces per Box: 1
Packaging Volume(m3): 0,49
Gross Weight(lb): 52,80

HOST 202

ITEM CODE: HERPED202

Molded foam seating with polished chrome finish. Upholstered in grace C. COM available with minimum order of 10 pcs. Linking device available. Lead time 8 weeks for graded-in, 10 weeks for COM.

H 30,70 **W** 24,40 **D** 24,40 **SH** 17,70
COM(yds): 2,50
Location: For indoor use
Pieces per Box: 1
Packaging Volume(m3): 0,27
Gross Weight(lb): 36,80

HOST 220

ITEM CODE: HERPED220

Molded foam seating with polished chrome finish. Upholstered in grace C. COM available with minimum order of 10 pcs. Linking device available. Lead time 8 weeks for graded-in, 10 weeks for COM.

H 40,55 **W** 47,25 **D** 24,40 **SH** 27,55
COM(yds): 3,10
Location: For indoor use
Pieces per Box: 1
Packaging Volume(m3): 0,98
Gross Weight(lb): 61,60

HOST 201

ITEM CODE: HERPED201

Molded foam seating with polished chrome finish. Upholstered in grace C. COM available with minimum order of 10 pcs. Linking device available. Lead time 8 weeks for graded-in, 10 weeks for COM.

H 30,70 **W** 24,40 **D** 24,40 **SH** 17,70
COM(yds): 2,50
Location: For indoor use
Pieces per Box: 1
Packaging Volume(m3): 0,27
Gross Weight(lb): 30,80

HOST 203

ITEM CODE: HERPED203

Molded foam seating with polished chrome finish. Upholstered in grace C. COM available with minimum order of 10 pcs. Linking device available. Lead time 8 weeks for graded-in, 10 weeks for COM.

H 17,70 **W** 24,40 **D** 24,40 **SH** 17,70
COM(yds): 1,75
Location: For indoor use
Pieces per Box: 1
Packaging Volume(m3): 0,27
Gross Weight(lb): 26,40

HOST 221

ITEM CODE: HERPED221

Molded foam seating with polished chrome finish. Upholstered in grace C. COM available with minimum order of 10 pcs. Linking device available. Lead time 8 weeks for graded-in, 10 weeks for COM.







H 40,55 **W** 24,40 **D** 24,40 **SH** 27,55
COM(yds): 2,35
Location: For indoor use
Pieces per Box: 1
Packaging Volume(m3): 0,54
Gross Weight(lb): 37,40

HOST

Production Lead Time: 8 weeks.

Warranty: 2 years.

Weight capacity: All Host products meet or exceed a 350Lbs Static Seat Load Test.

Product Picture	Product Name & Code	LIST PRICE Solid wood or plastic frame	LIST PRICE Grade C or H	LIST PRICE COM	LIST PRICE COL or Bimaterial	LIST PRICE Grade 1	LIST PRICE Grade 2	LIST PRICE Grade 3
	HOST 222 ITEM CODE: HERPED222	--	1,685	1,685	--	--	--	--
				2,60 yds				
	HOST 223 ITEM CODE: HERPED223	--	1,100	1,100	--	--	--	--
				1,75yds				
	HOST LOUNGE 790 ITEM CODE: HERPED790	790	--	--	--	--	--	--
	HOST LOUNGE 791 ITEM CODE: HERPED791	--	1,410	1,410	--	--	--	--
				3,00 yds				
	HOST LOUNGE 792 ITEM CODE: HERPED792	734	--	--	--	--	--	--
	HOST LOUNGE 793 ITEM CODE: HERPED793	--	1,120	1,120	--	--	--	--
				2,60 yds				

For orders over \$5,000.00 net price, freight charges vary according to three zones:

1. Zone 1: 6% of the list price per item.
2. Zone 2: 7% of the list price per item.
3. Zone 3: 8% of the list price per item.

For orders under \$5,000,00 net price, please consult freight terms and conditions.

All available graded-in options are found in Fabrics & Finishes library.

HOST 222

ITEM CODE: HERPED222

Molded foam seating with polished chrome finish. Upholstered in grade C. COM available with minimum order of 10 pcs. Linking device available. Lead time 8 weeks for graded-in, 10 weeks for COM.

H 40,55 **W** 24,40 **D** 24,40 **SH** 27,55
COM(yds): 2,60
COL(sq ft): 46,80
Location: For indoor use
Pieces per Box: 1
Packaging Volume(m3): 0,54
Gross Weight(lb): 42,90

HOST LOUNGE 790

ITEM CODE: HERPED790

Polyethylene shell with polished chrome finish. Linking device available. Lead time 8 weeks.

H 26,80 **W** 29,15 **D** 29,15 **SH** 15,00
Location: For indoor & Outdoor use
Pieces per Box: 2
Packaging Volume(m3): 0,52
Gross Weight(lb): 26,40

HOST LOUNGE 792

ITEM CODE: HERPED792

Polyethylene shell with polished chrome finish. Linking device available. Lead time 8 weeks.

H 15,00 **W** 29,15 **D** 29,15 **SH** 15,00
Location: For indoor & Outdoor use
Pieces per Box: 2
Packaging Volume(m3): 0,35
Gross Weight(lb): 20,90

HOST 223

ITEM CODE: HERPED223

Molded foam seating with polished chrome finish. Upholstered in grade C. COM available with minimum order of 10 pcs. Linking device available. Lead time 8 weeks for graded-in, 10 weeks for COM.

H 27,55 **W** 24,40 **D** 24,40 **SH** 27,55
COM(yds): 1,75
COL(sq ft): 31,50
Location: For indoor use
Pieces per Box: 1
Packaging Volume(m3): 0,47
Gross Weight(lb): 33,00

HOST LOUNGE 791

ITEM CODE: HERPED791

Molded foam shell with polished chrome finish. Upholstered in grade H. COM available with minimum order of 10 pcs. Linking device available. Lead time 8 weeks for graded-in, 10 weeks for COM.

H 27,55 **W** 29,15 **D** 29,15 **SH** 15,75
COM(yds): 3,00
COL(sq ft): 54
Location: For indoor use
Pieces per Box: 2
Packaging Volume(m3): 0,41
Gross Weight(lb): 37,50

HOST LOUNGE 793

ITEM CODE: HERPED793

Molded foam shell with polished chrome finish. Upholstered in grade H. COM available with minimum order of 10 pcs. Linking device available. Lead time 8 weeks for graded-in, 10 weeks for COM.





H 15,75 **W** 29,15 **D** 29,15 **SH** 15,75
COM(yds): 2,60
COL(sq ft): 46,80
Location: For indoor use
Pieces per Box: 2
Packaging Volume(m3): 0,24
Gross Weight(lb): 28,60

HUGGY

Production Lead Time: 8-10 weeks.

Warranty: 5 years.

Weight capacity: All Huggy products meet or exceed a 350Lbs Static Seat Load Test.

Product Picture	Product Name & Code	LIST PRICE Solid wood or plastic frame	LIST PRICE COM	LIST PRICE COL or Bimaterial	LIST PRICE Grade 1	LIST PRICE Grade 2	LIST PRICE Grade 3	LIST PRICE Grade 4
	HUGGY GL LOUNGE ITEM CODE: HER664MS-GL	--	1,181	1,390	1,409	1,560	1,788	2,021
			3,85 yds	70,00 sq ft				
	HUGGY L21 LOUNGE ITEM CODE: HER664MS-L21	--	1,459	1,716	1,704	1,856	2,096	2,330
			3,85 yds	70,00 sq ft				
	HUGGY D9 LOUNGE ITEM CODE: HER664MS-D9	--	1,626	1,912	1,882	2,033	2,281	2,515
			3,85 yds	70,00 sq ft				
	HUGGY R13 LOUNGE ITEM CODE: HER664MS-R13	--	1,518	1,786	1,767	1,918	2,162	2,395
			3,85 yds	70,00 sq ft				
	HUGGY S7 LOUNGE ITEM CODE: HER664MS-S7	--	1,249	1,469	1,487	1,644	1,881	2,123
			3,85 yds	70,00 sq ft				

HUGGY GL LOUNGE

ITEM CODE: HER664MS-GL

Molded foam chair, fully upholstered shell, with ash wood leg base. Lead time 8-10 weeks.

H 35,00 W 31,90 D 29,95 SH 16,55 AH 23,65

COM(yds): 3,85
COL(sq ft): 70,00
Location: For indoor use
Pieces per Box: 1
Packaging Volume(m3): 0,40
Gross Weight(lb): 47,30

HUGGY D9 LOUNGE

ITEM CODE: HER664MS-D9

Molded foam, fully upholstered shell, with chrome or black powder-coated steel swivel base. Lead time 8-10 weeks.

H 35,00 W 31,90 D 29,95 SH 16,55 AH 23,65

COM(yds): 3,85
COL(sq ft): 70,00
Location: For indoor use
Pieces per Box: 1
Packaging Volume(m3): 0,40
Gross Weight(lb): 47,30

HUGGY S7 LOUNGE

ITEM CODE: HER664MS-S7

Molded foam chair, fully upholstered shell, sled metal base in polished chrome or black powder coated finish. Lead time 8 weeks.

H 35,00 W 31,90 D 29,95 SH 16,55 AH 23,65

COM(yds): 3,85
COL(sq ft): 70,00
Location: For indoor use
Pieces per Box: 1
Packaging Volume(m3): 0,40
Gross Weight(lb): 32,45

HUGGY L21 LOUNGE

ITEM CODE: HER664MS-L21

Molded foam chair, fully upholstered shell, ash wood swivel base. Lead time 8 weeks.

H 35,00 W 31,90 D 29,95 SH 16,55 AH 23,65

COM(yds): 3,85
COL(sq ft): 70,00
Location: For indoor use
Pieces per Box: 1
Packaging Volume(m3): 0,40
Gross Weight(lb): 44,00

HUGGY R13 LOUNGE

ITEM CODE: HER664MS-R13

Molded foam chair, fully upholstered shell, swivel metal base in polished chrome or black powder coated finish. Lead time 8 weeks.

H 35,00 W 31,90 D 29,95 SH 16,55 AH 23,65

COM(yds): 3,85
COL(sq ft): 70,00
Location: For indoor use
Pieces per Box: 1
Packaging Volume(m3): 0,40
Gross Weight(lb): 47,30



For custom stain finish development, surcharge of \$300.00 apply.
 For contrast stitching, surcharge of \$100.00 on the list price per piece apply.
 For orders over \$5,000.00 net price, freight charges vary according to three zones:
 1. Zone 1: 6% of the list price per item.
 2. Zone 2: 7% of the list price per item.
 3. Zone 3: 8% of the list price per item.
 For orders under \$5,000.00 net price, please consult freight terms and conditions.
 All available graded-in options are found in Fabrics & Finishes library.

IKON BENCH

Production Lead Time: 8 weeks.

Warranty: 2 years.

Weight capacity: All Ikon Bench meet or exceed a 350Lbs Static Seat Load Test.

Product Picture	Product Name & Code	LIST PRICE Solid wood or plastic frame	LIST PRICE Grade C	LIST PRICE COM	LIST PRICE COL or Bimaterial	LIST PRICE Grade 1	LIST PRICE Grade 2	LIST PRICE Grade 3
	IKON BENCH B863_1C ITEM CODE: HERPED863-1C	1,820	--	--	--	--	--	--
	IKON BENCH B863_1L ITEM CODE: HERPED863-1L	1,050	--	--	--	--	--	--
	IKON CUSHION B863.4 ITEM CODE: HERPED863-4	--	257	--	--	--	--	--

IKON BENCH B863_1C

ITEM CODE: HERPED863-1C

Polypropylene bench for indoor or outdoor use in BI, GC, SA finishes and NE for indoor only. Lead time 8 weeks.

H 18,50 **W** 77,75 **D** 15,00 **SH** 18,50

Location: For indoor or outdoor use

Pieces per Box:

Packaging Volume(m3):

Gross Weight(lb):

IKON BENCH B863_1L

ITEM CODE: HERPED863-1L

Polypropylene bench for indoor or outdoor use in BI, GC, SA finishes and NE for indoor only. Upholstered seat available. Lead time 8 weeks.

H 18,50 **W** 62,60 **D** 15,00 **SH** 18,50

Location: For indoor or outdoor use

Pieces per Box: 1

Packaging Volume(m3): 0,28

Gross Weight(lb): 43,10

IKON CUSHION B863.4

ITEM CODE: HERPED863-4

Upholstered with polyurethane foam covered with fabric or faux leather with a central nice button.

H 2,00 **W** 20,90 **D** 15,00

Location: For indoor use

Pieces per Box: 2

Packaging Volume(m3): 0,04

Gross Weight(lb): 1,10

Freight charges vary according to the regions:

1. Region 1: 6% of the list price per item.
2. Region 2: 7% of the list price per item.
3. Region 3: 8% of the list price per item.

All available graded-in fabrics are found in Fabrics & Finishes library.

IKON BENCH

Production Lead Time: 8 weeks
 Warranty: 5 years.
 Weight capacity: 400 lbs.

B863_1L
\$1,050.00

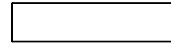

B863_2L
\$1,730.00

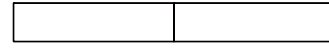

B863_3L
\$2,530.00

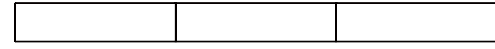

B863_4L
\$3,260.00

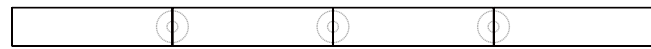

B863_4C
\$6,490.00

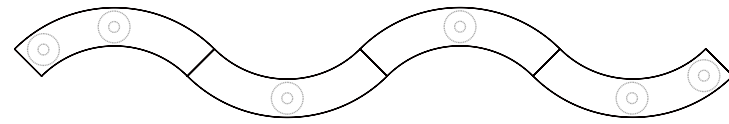

B863_1C
\$1,820.00



B863_2C
\$3,795.00

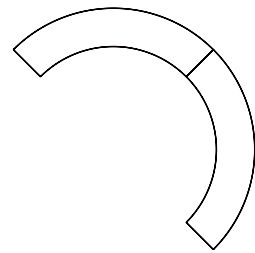

B863_3C
\$4,990.00

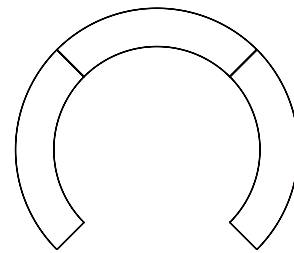

B863_LC
\$2,670.00

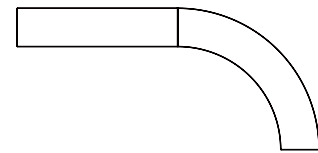

B863_LCC
\$4,160.00

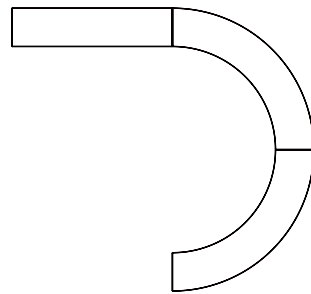

B863_CLC
\$4,160.00

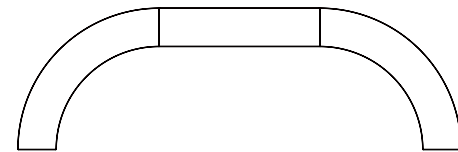

B863_LLC
\$3,349.00

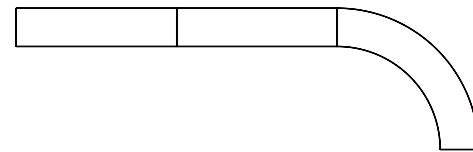

B863_LLLC
\$4,060.00

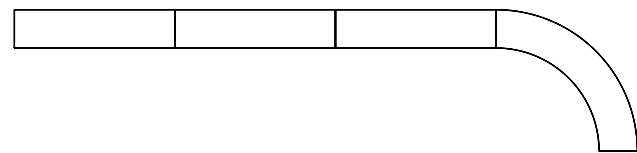

B863_LCL
\$3,390.00

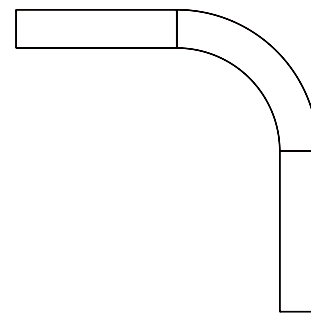

B863_LLCL
\$4,060.00

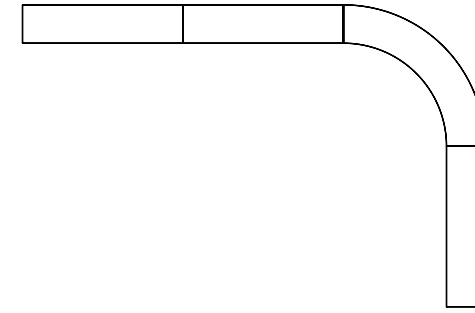

B863_CCCL
\$5,720.00

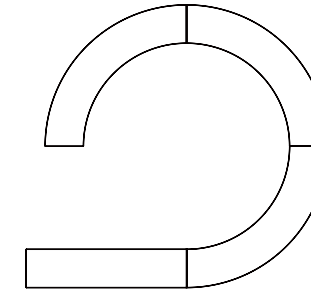

B863_CCLC
\$5,720.00

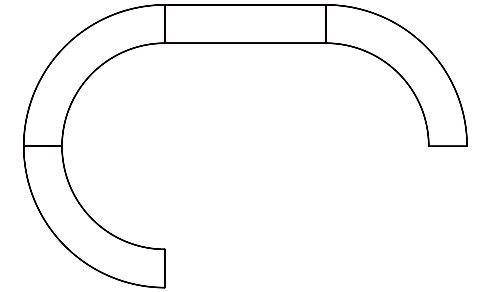

B863_CCLL
\$4,930.00

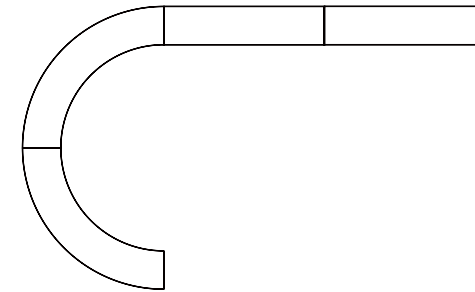

B863_LCCL
\$4,930.00

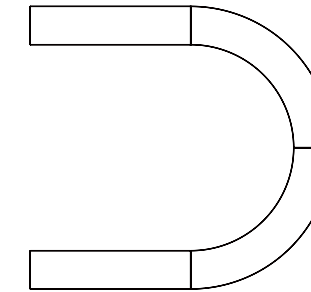

B863_CLCL
\$4,930.00

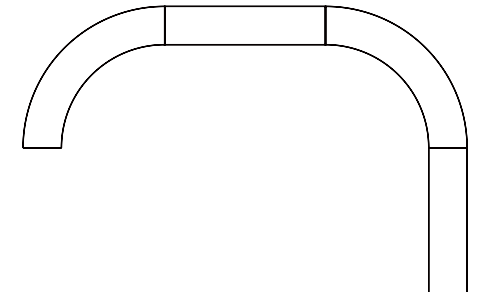

B863_CLLC
\$4,930.00

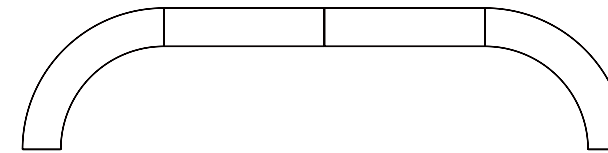

B863C_CLCCLC
\$8,330.00

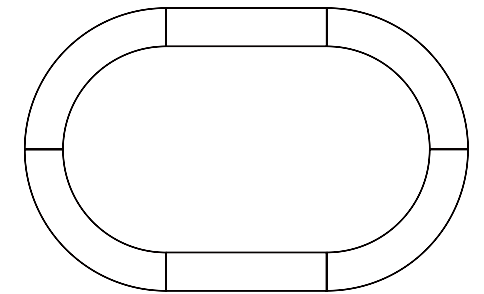

B863C_CLCLCLCL
\$9,375.00

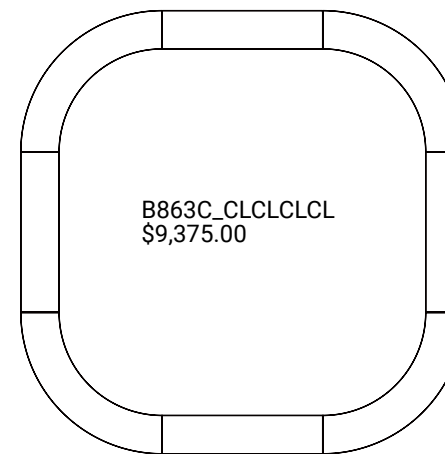

B863C_4C
\$6,40.00

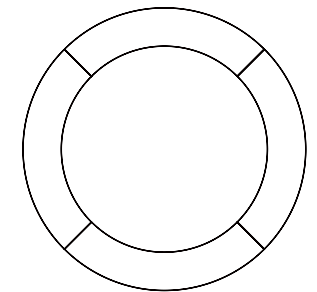







Production Lead Time: 8 weeks.

Warranty: 2 years.

Weight capacity: All Ila Products meet or exceed a 350Lbs Static Seat Load Test.

Product Picture	Product Name & Code	LIST PRICE Solid wood or plastic frame	LIST PRICE COM	LIST PRICE COL or Bimaterial	LIST PRICE Grade C	LIST PRICE Grade D	LIST PRICE Grade F	LIST PRICE Grade G	LIST PRICE Grade H
	ILA 2020 HERPED2020	--	--	--	4,171	--	--	--	--
	ILA 2021 HERPED2021	--	--	--	3,430	--	--	--	--
	ILA 2022 HERPED2022	--	--	--	3,600	--	--	--	--
	ILA 2023 HERPED2023	--	--	--	2,880	--	--	--	--

ILA 2020

ITEM CODE: HERPED2020

Lead time 8 weeks. Armchair with outer shell in rigid polyurethane foam and inner shell in flexible polyurethane foam upholstered with Grade C fabric. Swivelling central steel base with return mechanism in the shape of a cone section in powder coated finish. The large headrest adds character to the armchair. Warranty 2 years against construction defects.

H 43,40 W 31,90 D 31,10 SH 15,80 AH 22,40

Location: For indoor use

Pieces per Box: 1

Packaging Volume(m3): 0,80

Gross Weight(lb): 103,70

ILA 2022

ITEM CODE: HERPED2022

Lead time 8 weeks. Armchair with outer shell in rigid polyurethane foam and inner shell in flexible polyurethane foam upholstered with Grade C fabric. Four-leg base with Ø30mm steel tube in powder coated finish. The large headrest adds character to the armchair. Warranty 2 years against construction defects.

H 43,40 W 31,90 D 31,10 SH 15,80 AH 22,40

Location: For indoor use

Pieces per Box: 1

Packaging Volume(m3): 0,80

Gross Weight(lb): 45,20

ILA 2021

ITEM CODE: HERPED2021

Lead time 8 weeks. Armchair with outer shell in rigid polyurethane foam and inner shell in flexible polyurethane foam upholstered with Grade C fabric. Swivelling central steel base with return mechanism in the shape of a cone section in powder coated finish. Warranty 2 years against construction defects.

H 35,40 W 31,90 D 30,30 SH 15,80 AH 22,40

Location: For indoor use

Pieces per Box: 1

Packaging Volume(m3): 0,65

Gross Weight(lb): 102,60

ILA 2023

ITEM CODE: HERPED2023

Lead time 8 weeks. Armchair with outer shell in rigid polyurethane foam and inner shell in flexible polyurethane foam upholstered with Grade C fabric. Four-leg base with Ø30mm steel tube in powder coated finish. Warranty 2 years against construction defects.

H 35,40 W 31,90 D 30,70 SH 15,80 AH 22,40

Location: For indoor use

Pieces per Box: 1

Packaging Volume(m3): 0,65

Gross Weight(lb): 36,40

For orders over \$5,000.00 net price, freight charges vary according to three zones:

1. Zone 1: 6% of the list price per item.
2. Zone 2: 7% of the list price per item.
3. Zone 3: 8% of the list price per item.

For orders under \$5,000.00 net price, please consult freight terms and conditions.

All available graded-in options are found in Fabrics & Finishes library.

INGA

Production Lead Time: 8 weeks.

Warranty: 2 years.

Weight capacity: All Inga Products meet or exceed a 350Lbs Static Seat Load Test.

Product Picture	Product Name & Code	LIST PRICE Solid wood or plastic frame	LIST PRICE COM	LIST PRICE COL or Bimaterial	LIST PRICE Grade C	LIST PRICE Grade D	LIST PRICE Grade F	LIST PRICE Grade G	LIST PRICE Grade H
	INGA 5681 HERPED5681	--	870	--	870	--	--	--	--
			1,30 yds						
	INGA 5688 HERPED5688	--	896	--	896	--	--	--	--
			1,30 yds						

INGA 5681

ITEM CODE: HERPED5681

Lead time 8 weeks, metal frame in black or white powder coated finish or chrome finish frame with upholstered shell in grade C. COM available with a minimum order of 10 pcs. Additional powder coated finish with a surcharge of 80.00 of the list price. Warranty 2 years against construction defects.

H 27,75 **W** 24,25 **D** 23,85 **SH** 17,35
COM: 1,30
Location: For indoor use
Pieces per Box: 2
Packaging Volume(m3): 0,375
Gross Weight(lb): 14,55

INGA 5688

ITEM CODE: HERPED5688

Lead time 8 weeks, metal frame in black or white powder coated finish or chrome finish frame with upholstered shell in grade C. COM available with a minimum order of 10 pcs. Additional powder coated finish with a surcharge of 80.00 of the list price. Warranty 2 years against construction defects.

H 27,75 **W** 24,25 **D** 23,65 **SH** 17,35
COM: 1,30
Location: For indoor use
Pieces per Box: 2
Packaging Volume(m3): 0,375
Gross Weight(lb): 17,20

For orders over \$5,000.00 net price, freight charges vary according to three zones:

1. Zone 1: 6% of the list price per item.
2. Zone 2: 7% of the list price per item.
3. Zone 3: 8% of the list price per item.

For orders under \$5,000.00 net price, please consult freight terms and conditions.

All available graded-in options are found in Fabrics & Finishes library.

INTRIGO

Production Lead Time: 8 weeks
Stackability: 10 pieces
Warranty: 5 years.
Weight capacity: All Intrigo Products meet or exceed a 350Lbs Static Seat Load Test.

Product Picture	Product Name & Code	LIST PRICE	LIST PRICE	LIST PRICE	LIST PRICE	LIST PRICE	LIST PRICE	LIST PRICE	LIST PRICE
		Solid wood or plastic frame	COM	COL or Bimaterial	Grade C	Grade D	Grade F	Grade G	Grade H



INTRIGO 3715 HERPED3715	590	--	--	--	--	--	--	--	--
----------------------------	-----	----	----	----	----	----	----	----	----

INTRIGO 3715

ITEM CODE: HERPED3715

Production lead time 8 weeks, aluminium frame chair in powder coated finish frame for outdoor use. Stackale 10pcs. Available with upholstered seat surcharge of 200.00 and seat and back with a surcharge of 315.00 with grade D for outdoor use. Warranty 2 years against construction defects.

H 31,70 **W** 23,20 **D** 20,90 **SH** 18,10 **AH** 26,00

Location: For indoor and outdoor use
Pieces per Box: 2
Stackability: 10
Packaging Volume(m3): 0,35
Gross Weight(lb): 13,90



For orders over \$5,000.00 net price, freight charges vary according to three zones:

1. Zone 1: 4% of the list price per item.
2. Zone 2: 5% of the list price per item.
3. Zone 3: 6% of the list price per item.

For orders under \$5,000.00 net price, please consult freight terms and conditions.

All available graded-in options are found in Fabrics & Finishes library.

JAMAICA

Production Lead Time: 8 weeks.
Warranty: 2 years.
Weight capacity: All Jamaica Products meet or exceed a 350Lbs Static Seat Load Test.

Product Picture	Product Name & Code	LIST PRICE	LIST PRICE	LIST PRICE	LIST PRICE	LIST PRICE	LIST PRICE	LIST PRICE	LIST PRICE
		Solid wood or plastic frame	COM	COL or Bimaterial	Grade C	Grade D	Grade F	Grade G	Grade H



JAMAICA 2915 HERPED2915	775	--	--	--	--	--	--	--	--
----------------------------	-----	----	----	----	----	----	----	----	----



JAMAICA 2916 HERPED2916	--	1,030	--	1,030	--	--	--	--	--
----------------------------	----	-------	----	-------	----	----	----	----	----

JAMAICA 2915

ITEM CODE: HERPED2915

Production lead time 8 weeks. Ash wood legs and back shell featuring a central lumbar support. Paired with tubular steel Ø16 mm backrest in black powder coated finish. Antique brass available with a surcharge of 130.00. Warranty 2 years against construction defects.

H 29,10 **W** 21,30 **D** 19,70 **SH** 18,10 **AH** 26,40

Location: For indoor use
Pieces per Box: 1
Packaging Volume(m3): 0,27
Gross Weight(lb): 12,20

JAMAICA 2916

ITEM CODE: HERPED2916

Production lead time 8 weeks. Ash wood legs with a central lumbar support back shell upholstered in grade C material. COM available for orders of minimum 10 pcs. Paired with tubular steel Ø16 mm backrest in black powder coated finish. Antique brass available with a surcharge of 130.00. Warranty 2 years against construction defects.

H 29,10 **W** 21,30 **D** 19,70 **SH** 18,50 **AH** 26,40

COM(yds): 1,10
COL(sq ft): 20,00
Location: For indoor use
Pieces per Box: 1
Packaging Volume(m3): 0,27
Gross Weight(lb): 12,80

For orders over \$5,000.00 net price, freight charges vary according to three zones:

1. Zone 1: 4% of the list price per item.
2. Zone 2: 5% of the list price per item.
3. Zone 3: 6% of the list price per item.

For orders under \$5,000.00 net price, please consult freight terms and conditions.





All available graded-in options are found in Fabrics & Finishes library.

JAZZ

Production Lead Time: 8-10 weeks.

Warranty: 2 years.

Weight capacity: All Jazz products meet or exceed a 350Lbs Static Seat Load Test.

Product Picture	Product Name & Code	LIST PRICE Solid wood or plastic frame	LIST PRICE Grade C	LIST PRICE COM	LIST PRICE COL or Bimaterial	LIST PRICE Grade 1	LIST PRICE Grade 2	LIST PRICE Grade 3
	JAZZ 3719 ITEM CODE: HERPED3719	--	820	820	--	--	--	--
		0,90 yds						
	JAZZ 3716 ITEM CODE: HERPED3716	--	1,075	1,075	--	--	--	--
		2,10 yds						
	JAZZ 3717 ITEM CODE: HERPED3717	--	1,095	1,095	--	--	--	--
		1,80 yds						
	JAZZ 3718 ITEM CODE: HERPED3718	--	1,101	1,101	--	--	--	--
		1,80 yds						

JAZZ 3719

ITEM CODE: HERPED3719

Production lead time 8 weeks, Steel tube Ø16 mm frame in black powder coated finish. Antique brass finish available with a surcharge of 170.00. Seat and back upholstered in flexible polyurethane foam and Grade C 83-100 material. COM available for orders of minimum 10pcs. Warranty 2 years against construction defects.

H 30,90 **W** 19,10 **D** 20,30 **SH** 18,50

COM(yds): 0,90

Location: For indoor use

Pieces per Box: 2

Packaging Volume(m3): 0,34

Gross Weight(lb): 11,10

JAZZ 3717

ITEM CODE: HERPED3717

Fully upholstered shell in grade C83-101 with metal base in black powder coated or antique brass finish. Available with COM with minimum order of 10 pcs. Lead time 8-10 weeks.

H 35,45 **W** 24,40 **D** 20,90 **SH** 26,00 **AH** 31,30

COM(yds): 1,90

Location: For indoor use

Pieces per Box: 1

Packaging Volume(m3): 0,35

Gross Weight(lb): 17,70

JAZZ 3716

ITEM CODE: HERPED3716

Fully upholstered shell in grade C83-101 with metal base in black powder coated or antique brass finish. Available with COM with minimum order of 10 pcs. Lead time 8-10 weeks.

H 31,70 **W** 24,40 **D** 21,65 **SH** 18,50 **AH** 24,00

COM(yds): 2,10

Location: For indoor use

Pieces per Box: 1

Packaging Volume(m3): 0,38

Gross Weight(lb): 15,45

JAZZ 3718

ITEM CODE: HERPED3718

Fully upholstered shell in grade C83-101 with metal base in black powder coated or antique brass finish. Available with COM with minimum order of 10 pcs. Lead time 8-10 weeks.

H 39,40 **W** 24,40 **D** 20,90 **SH** 29,90 **AH** 35,20

COM(yds): 1,90

Location: For indoor use

Pieces per Box: 1

Packaging Volume(m3): 0,33

Gross Weight(lb): 17,90

For antique brass finish for Jazz 3716 and Jazz 3719, surcharge of \$170.00 available.

For antique brass finish for Jazz 3717 and Jazz 3718, surcharge of \$185.00 available.

For orders over \$5,000.00 net price, freight charges vary according to three zones:

1. Zone 1: 4% of the list price per item.
2. Zone 2: 5% of the list price per item.
3. Zone 3: 6% of the list price per item.





For orders under \$5,000.00 net price, please consult freight terms and conditions.

KOILA

Production Lead Time: 8 weeks

Warranty: 2 years.

Weight capacity: All Koila products meet or exceed a 350Lbs Static Seat Load Test.

Product Picture	Product Name & Code	LIST PRICE Solid wood or plastic frame	LIST PRICE COM	LIST PRICE COL or Bimaterial	LIST PRICE Grade Ganish	LIST PRICE Grade 1	LIST PRICE Grade 2	LIST PRICE Grade 3
	KOILA 1 CHAIR ITEM CODE: HER841CM-1	--	1,973	2,122	2,145	--	--	--
			0,95 yds	18,00 sq ft				
	KOILA 2 CHAIR ITEM CODE: HER841CM-2	--	2,370	2,549	2,576	--	--	--
			1,85 yds	34,00 sq ft				
	KOILA LOUNGE ITEM CODE: HER841MS	--	3,996	4,297	4,344	--	--	--
			2,80 yds	51,00 sq ft				
	KOILA SOFA ITEM CODE: HER841S	--	6,029	6,483	6,554	--	--	--
			6,00 yds	108,00 sq ft				

KOILA 1 CHAIR

ITEM CODE: HER841CM-1

Solid oak frame with upholstered seat and solid back. Lead time 8 weeks.

H 32,30 W 22,05 D 22,45 SH 18,10

COM(yds): 0,95

COL(sq ft): 18,00

Location: For indoor use

Pieces per Box:

Packaging Volume(m3):

Gross Weight(lb): 13,90

KOILA LOUNGE

ITEM CODE: HER841MS

Solid oak frame with upholstered seat and back. Lead time 8 weeks.

H 29,55 W 30,30 D 27,55 SH 16,55 AH 21,25

COM(yds): 2,80

COL(sq ft): 51,00

Location: For indoor use

Pieces per Box:

Packaging Volume(m3):

Gross Weight(lb):

KOILA 2 CHAIR

ITEM CODE: HER841CM-2

Solid oak frame with upholstered seat and back. Lead time 8 weeks.

H 32,30 W 22,05 D 22,45 SH 18,10

COM(yds): 1,85

COL(sq ft): 34,00

Location: For indoor use

Pieces per Box:

Packaging Volume(m3):

Gross Weight(lb):

KOILA SOFA

ITEM CODE: HER841S

Solid oak frame with upholstered seat and back. Lead time 8 weeks.

H 29,55 W 53,95 D 27,55 SH 16,55 AH 21,25

COM(yds): 6,00

COL(sq ft): 108,00

Location: For indoor use

Pieces per Box:

Packaging Volume(m3):

Gross Weight(lb):

For orders over \$5,000.00 net price, freight charges vary according to three zones for Koila 1 Chair and Koila 2 Chair:

1. Zone 1: 4% of the list price per item.
2. Zone 2: 5% of the list price per item.
3. Zone 3: 6% of the list price per item.

For orders over \$5,000.00 net price, freight charges vary according to three zones for Koila Lounge and Koila Sofa:

1. Zone 1: 6% of the list price per item.
2. Zone 2: 7% of the list price per item.
3. Zone 3: 8% of the list price per item.

For orders under \$5,000.00 net price, please consult freight terms and conditions.

All available graded-in options are found in Fabrics & Finishes library.







KUADRA

Production Lead Time: 8 weeks

Warranty: 2 years.

Weight capacity: All Kuadra products meet or exceed a 350Lbs Static Seat Load Test.

Stackability: Up to 8 pieces.

Product Picture	Product Name & Code	LIST PRICE Solid wood or plastic frame	LIST PRICE Grade C	LIST PRICE COM	LIST PRICE COM or Bimaterial	LIST PRICE Grade 1	LIST PRICE Grade 2	LIST PRICE Grade 3
	KUADRA 1151 ITEM CODE: HERPED1151	248	--	--	--	--	--	--
	KUADRA 1158 ITEM CODE: HERPED1158	277	--	--	--	--	--	--
	KUADRA 1101 ITEM CODE: HERPED1101	334	--	--	--	--	--	--
	KUADRA 1331 ITEM CODE: HERPED1331	358	--	--	--	--	--	--
	KUADRA 1328 ITEM CODE: HERPED1328	370	--	--	--	--	--	--
	KUADRA 1321 ITEM CODE: HERPED1321	440	--	--	--	--	--	--

KUADRA 1101

ITEM CODE: HERPED1101

Chair with technopolymer shell and square section steel tube frame 20x20mm in chrome finish. Available in 2 plastic finishes. Available with linking device. Stackable 8 pcs, 12 on a dolly. Lead time 8 weeks.

H 34,05 **W** 18,10 **D** 20,85 **SH** 18,10

Location: For indoor use

Pieces per Box: 4

Packaging Volume(m3): 0,34

Gross Weight(lb): 13,05

KUADRA 1158

ITEM CODE: HERPED1158

Chair with technopolymer shell and sled steel tube frame Ø16 mm in chrome finish. Available in 2 plastic finishes. Available with linking device. Stackable 8 pcs, 15 on a dolly. Lead time 8 weeks.

H 34,05 **W** 20,10 **D** 21,25 **SH** 18,10

Location: For indoor use

Pieces per Box: 2

Packaging Volume(m3): 0,28

Gross Weight(lb): 13,05

KUADRA 1321

ITEM CODE: HERPED1321

Chair with veneer shell and square section steel tube frame 20x20mm in chrome finish. Available in 5 veneer finishes. Available with linking device. Stackable 8 pcs, 12 on a dolly. Lead time 8 weeks.

H 33,25 **W** 18,10 **D** 21,25 **SH** 18,10

Location: For indoor use

Pieces per Box: 2

Packaging Volume(m3): 0,28

Gross Weight(lb): 13,05

KUADRA 1151

ITEM CODE: HERPED1151

Chair with technopolymer shell and steel tube frame Ø16 mm in chrome finish. Available in 2 plastic finishes. Available with linking device. Stackable 8 pcs, 12 on a dolly. Lead time 8 weeks.

H 33,90 **W** 18,90 **D** 20,90 **SH** 18,10

Location: For indoor use

Pieces per Box: 4

Packaging Volume(m3): 0,34

Gross Weight(lb): 11,50

KUADRA 1331

ITEM CODE: HERPED1331

Chair with veneer shell and steel tube frame Ø16 mm in chrome finish. Available in 5 veneer finishes. Available with linking device. Stackable 8 pcs, 12 on a dolly. Lead time 8 weeks.

H 33,25 **W** 18,90 **D** 21,25 **SH** 18,10

Location: For indoor use

Pieces per Box: 2

Packaging Volume(m3): 0,28

Gross Weight(lb): 11,50

KUADRA 1328

ITEM CODE: HERPED1328

Chair with veneer shell and sled steel tube frame Ø16 mm in chrome finish. Available in 5 veneer finishes. Available with linking device. Stackable 8 pcs, 15 on a dolly. Lead time 8 weeks.

H 33,45 **W** 19,70 **D** 21,25 **SH** 18,10

Location: For indoor use

Pieces per Box: 2

Packaging Volume(m3): 0,28

Gross Weight(lb): 12,15

For orders over \$5,000.00 net price, freight charges vary according to three regions:

1. Region 1: 4% of the list price per item.
2. Region 2: 5% of the list price per item.
3. Region 3: 6% of the list price per item.

For orders under \$5,000.00 net price, please consult freight terms and conditions.

All available graded-in options are found in Fabrics & Finishes library.







KUADRA

Production Lead Time: 8 weeks

Warranty: 2 years.

Weight capacity: All Kuadra products meet or exceed a 350Lbs Static Seat Load Test.

Stackability: Up to 8 pieces.

Product Picture	Product Name & Code	LIST PRICE Solid wood or plastic frame	LIST PRICE Grade C	LIST PRICE COM	LIST PRICE COL or Bimaterial	LIST PRICE Grade 1	LIST PRICE Grade 2	LIST PRICE Grade 3
	KUADRA 1321-A ITEM CODE: HERPED1321-A	--	505	505	--	--	--	--
				0,85 yds				
	KUADRA 1329 ITEM CODE: HERPED1329	662	--	--	--	--	--	--
	KUADRA 1329-TP ITEM CODE: HERPED1329-TP	558	--	--	--	--	--	--
	KUADRA 1051 ITEM CODE: HERPED1051	--	485	485	--	--	--	--
				1,50 yds				
	KUADRA 1058 ITEM CODE: HERPED1058	--	490	490	--	--	--	--
				6,75 yds				
	KUADRA 1010 ITEM CODE: HERPED1010	--	590	590	--	--	--	--
				6,75 yds				

For orders over \$5,000.00 net price, freight charges vary according to three regions:

1. Region 1: 4% of the list price per item.
2. Region 2: 5% of the list price per item.
3. Region 3: 6% of the list price per item.

For orders under \$5,000.00 net price, please consult freight terms and conditions.

All available graded-in options are found in Fabrics & Finishes library.

KUADRA 1321/A

ITEM CODE: HERPED1321-A

Chair with veneer shell and upholstered seat in Grade C or COM with minimum order of 10 pcs and square section steel tube frame 20x20mm in chrome finish. Available in 2 veneer finishes, natural or wedge. Available with linking device. Stackable 5 pcs. Lead time 8 weeks for graded-in. Lead time 10 weeks for COM.

H 33,25 W 18,10 D 21,25 SH 18,10

COM(yds): 0,85

Location: For indoor use

Pieces per Box: 2

Packaging Volume(m3): 0,28

Gross Weight(lb): 15,25

KUADRA 1329-TP

ITEM CODE: HERPED1329-TP

Chair with removable armrest and solid laminate board with antipanic articulated joint. Technopolymer shell and steel tube frame Ø16 mm in chrome finish. Shell available in 2 plastic colours and legs in chrome finish. Lead time 8 weeks.

H 34,05 W 19,70 D 21,10 SH 18,10 AH 27,20

Location: For indoor use

Pieces per Box: 2

Packaging Volume(m3): 0,28

Gross Weight(lb): 15,43

KUADRA 1058

ITEM CODE: HERPED1058

Chair with technopolymer shell fully upholstered in grade C or COM with minimum order of 10 pcs and sled steel tube frame Ø16 mm in chrome finish. Available with linking device. Stackable 5 pcs. Lead time 8 weeks for graded-in, 10 weeks for COM.

H 34,25 W 19,70 D 21,65 SH 18,50

COM(yds): 1,50

Location: For indoor use

Pieces per Box: 2

Packaging Volume(m3): 0,34

Gross Weight(lb): 14,35

KUADRA 1329

ITEM CODE: HERPED1329

Chair with veneer shell and square section steel tube frame 20x20mm in chrome finish with tablet. Available in 5 veneer finishes. Available with linking device. Lead time 8 weeks.

H 33,05 W 20,10 D 27,55 SH 18,10

Location: For indoor use

Pieces per Box: 2

Packaging Volume(m3): 0,28

Gross Weight(lb): 16,15

KUADRA 1051

ITEM CODE: HERPED1051

Chair with technopolymer shell fully upholstered in grade C or COM with minimum order of 10 pcs and steel tube frame Ø16 mm in chrome finish. Available with linking device. Stackable 5 pcs. Lead time 8 weeks for graded-in. Lead time 10 weeks for COM.

H 34,25 W 18,10 D 20,85 SH 18,50

COM(yds): 1,50

Location: For indoor use

Pieces per Box: 2

Packaging Volume(m3): 0,34

Gross Weight(lb): 13,25

KUADRA 1010

ITEM CODE: HERPED1010

Chair with technopolymer shell fully upholstered in grade C or COM with minimum order of 10 pcs and square section steel tube frame 20x20 mm in chrome finish. Available with linking device. Stackable 5 pcs. Lead time 8 weeks for graded-in, 10 weeks for COM.

H 34,45 W 18,90 D 20,65 SH 18,50

COM(yds): 1,50

Location: For indoor use

Pieces per Box: 2

Packaging Volume(m3): 0,34

Gross Weight(lb): 14,35







KUADRA

Production Lead Time: 8 weeks

Warranty: 2 years.

Weight capacity: All Kuadra products meet or exceed a 350Lbs Static Seat Load Test.

Stackability: Up to 8 pieces.

Product Picture	Product Name & Code	LIST PRICE Solid wood or plastic frame	LIST PRICE Grade C	LIST PRICE COM	LIST PRICE COL or Bimaterial	LIST PRICE Grade 1	LIST PRICE Grade 2	LIST PRICE Grade 3
	KUADRA 1155 ITEM CODE: HERPED1155	313	--	--	--	--	--	--
	KUADRA 1335 ITEM CODE: HERPED1335	460	--	--	--	--	--	--
	KUADRA 1055 ITEM CODE: HERPED1055	--	567	567	--	--	--	--
				1,50 yds				
	CG ITEM CODE: HERPED1329CG	132	--	--	--	--	--	--
	KUADRA 1112 ITEM CODE: HERPED1112	318	--	--	--	--	--	--
	KUADRA 1116 ITEM CODE: HERPED1116	322	--	--	--	--	--	--

KUADRA 1115

ITEM CODE: HERPED1115

Armchair with technopolymer shell and steel tube frame Ø16 mm in chrome finish. Available with linking device. Stackable 6 pcs. Lead time 8 weeks for graded-in, 10 weeks for COM.

H 34,05 **W** 20,45 **D** 20,45 **SH** 17,70 **AH** 26,20

Location: For indoor use

Pieces per Box: 2

Packaging Volume(m3): 0,35

Gross Weight(lb): 15,25

KUADRA 1055

ITEM CODE: HERPED1055

Armchair with technopolymer shell fully upholstered in grade C or COM with minimum order of 10 pcs and steel tube frame Ø16 mm in chrome finish. Available linking device. Stackable 5 pcs. Lead time 8 weeks for graded-in, 10 weeks for COM.

H 34,25 **W** 20,45 **D** 20,85 **SH** 18,50 **AH** 26,00

COM(yds): 1,50

Location: For indoor use

Pieces per Box: 2

Packaging Volume(m3): 0,35

Gross Weight(lb): 15,90

KUADRA 1112

ITEM CODE: HERPED1112

Counterstool with technopolymer shell and steel tube frame Ø16 mm. Available in 2 plastic colours and chrome finish. Stackable 4 pcs. Lead time 8 weeks.

H 36,40 **W** 19,50 **D** 20,50 **SH** 26,40

Location: For indoor use

Pieces per Box: 2

Packaging Volume(m3): 0,30

Gross Weight(lb): 13,90

KUADRA 1335

ITEM CODE: HERPED1335

Armchair with veneer shell and square section steel tube frame Ø16 mm in chrome finish. Available in 5 veneer finishes. Available with linking device. Stackable 6 pcs. Lead time 8 weeks.

H 32,70 **W** 20,85 **D** 20,85 **SH** 17,70 **AH** 26,00

Location: For indoor use

Pieces per Box: 2

Packaging Volume(m3): 0,35

Gross Weight(lb): 15,45

CG

ITEM CODE: HERPED1329CG

Side linking device in chromed steel to be fixed under the seat. Lead time 8 weeks.

H 0,90 **W** 14,60 **D** 12,60

Location: For indoor use

Pieces per Box:

Packaging Volume(m3):

Gross Weight(lb):

KUADRA 1116

ITEM CODE: HERPED1116

Barstool with technopolymer shell and steel tube frame Ø16 mm. Available in 2 plastic colours and chrome finish. Stackable 4 pcs. Lead time 8 weeks.

H 40,15 **W** 20,10 **D** 21,25 **SH** 30,30

Location: For indoor use

Pieces per Box: 2

Packaging Volume(m3): 0,33

Gross Weight(lb): 14,60

For orders over \$5,000.00 net price, freight charges vary according to three regions:

1. Region 1: 4% of the list price per item.
2. Region 2: 5% of the list price per item.
3. Region 3: 6% of the list price per item.

For orders under \$5,000.00 net price, please consult freight terms and conditions.

All available graded-in options are found in Fabrics & Finishes library.







KUADRA

Production Lead Time: 8 weeks

Warranty: 2 years.

Weight capacity: All Kuadra products meet or exceed a 350Lbs Static Seat Load Test.

Stackability: Up to 8 pieces.

Product Picture	Product Name & Code	LIST PRICE Solid wood or plastic frame	LIST PRICE Grade C	LIST PRICE COM	LIST PRICE COL or Bimaterial	LIST PRICE Grade 1	LIST PRICE Grade 2	LIST PRICE Grade 3
	KUADRA 1102 ITEM CODE: HERPED1102	444	--	--	--	--	--	--
	KUADRA 1106 ITEM CODE: HERPED1106	476	--	--	--	--	--	--
	KUADRA 1332 ITEM CODE: HERPED1332	487	--	--	--	--	--	--
	KUADRA 1336 ITEM CODE: HERPED1336	493	--	--	--	--	--	--
	KUADRA 1322 ITEM CODE: HERPED1322	574	--	--	--	--	--	--
	KUADRA 1326 ITEM CODE: HERPED1326	620	--	--	--	--	--	--

Freight charges vary according to the regions:

1. Region 1: 4% of the list price per item.
2. Region 2: 5% of the list price per item.
3. Region 3: 6% of the list price per item.

All available graded-in fabrics are found in Fabrics & Finishes library.

KUADRA 1102

ITEM CODE: HERPED1102

Counterstool with technopolymer shell and square section steel tube frame 20x20 mm. Available in 2 plastic colours and chrome finish. Stackable 4 pcs. Lead time 8 weeks.

H 35,45 **W** 18,30 **D** 19,90 **SH** 25,60

Location: For indoor use

Pieces per Box: 2

Packaging Volume(m3): 0,30

Gross Weight(lb): 13,70

KUADRA 1332

ITEM CODE: HERPED1332

Counterstool with veneer shell and steel tube frame Ø16 mm. Available in 5 veneer finishes. Stackable 4 pcs. Lead time 8 weeks.

H 36,25 **W** 19,50 **D** 20,50 **SH** 26,40

Location: For indoor use

Pieces per Box: 2

Packaging Volume(m3): 0,32

Gross Weight(lb): 14,30

KUADRA 1322

ITEM CODE: HERPED1322

Counterstool with veneer shell and square section steel tube frame 20x20mm. Available in 5 veneer finishes. Stackable 4 pcs. Lead time 8 weeks.

H 35,05 **W** 18,30 **D** 19,90 **SH** 25,60

Location: For indoor use

Pieces per Box: 2

Packaging Volume(m3): 0,30

Gross Weight(lb): 13,25

KUADRA 1106

ITEM CODE: HERPED1106

Barstool with technopolymer shell and square section steel tube frame 20x20 mm. Available in 2 plastic colours and chrome finish. Stackable 4 pcs. Lead time 8 weeks.

H 42,70 **W** 18,50 **D** 21,25 **SH** 31,50

Location: For indoor use

Pieces per Box: 2

Packaging Volume(m3): 0,38

Gross Weight(lb): 16,60

KUADRA 1336

ITEM CODE: HERPED1336

Barstool with veneer shell and steel tube frame Ø16 mm. Available in 5 veneer finishes. Stackable 4 pcs. Lead time 8 weeks.

H 40,15 **W** 20,10 **D** 21,45 **SH** 30,30

Location: For indoor use

Pieces per Box: 2

Packaging Volume(m3): 0,33

Gross Weight(lb): 14,33

KUADRA 1326

ITEM CODE: HERPED1326

Barstool with veneer shell and square section steel tube frame 20x20mm. Available in 5 veneer finishes. Stackable 4 pcs. Lead time 8 weeks.

H 40,55 **W** 18,50 **D** 21,25 **SH** 31,50

Location: For indoor use

Pieces per Box: 2

Packaging Volume(m3): 0,34

Gross Weight(lb): 15,40





KUADRA

Production Lead Time: 8 weeks

Warranty: 2 years.

Weight capacity: All Kuadra products meet or exceed a 350Lbs Static Seat Load Test.

Stackability: Up to 8 pieces.

Product Picture	Product Name & Code	LIST PRICE Solid wood or plastic frame	LIST PRICE Grade C	LIST PRICE COM	LIST PRICE COL or Bimaterial	LIST PRICE Grade 1	LIST PRICE Grade 2	LIST PRICE Grade 3
	KUADRA 1132 ITEM CODE: HERPED1132	--	595	595	--	--	--	--
				1,20 yds				
	KUADRA 1136 ITEM CODE: HERPED1136	--	600	600	--	--	--	--
				1,20 yds				
	KUADRA 1122 ITEM CODE: HERPED1122	--	696	696	--	--	--	--
				1,20 yds				
	KUADRA 1126 ITEM CODE: HERPED1126	--	749	749	--	--	--	--
				1,20 yds				

KUADRA 1132

ITEM CODE: HERPED1132

Counterstool with technopolymer shell fully upholstered in grade C or COM with minimum order of 10 pcs and steel tube frame Ø16 mm in chrome finish. Lead time 8 weeks for graded-in, 10 weeks for COM.

H 35,05 **W** 18,50 **D** 21,25 **SH** 26,40

COM(yds): 1,20

Location: For indoor use

Pieces per Box: 1

Packaging Volume(m3): 0,33

Gross Weight(lb): 14,30

KUADRA 1122

ITEM CODE: HERPED1122

Counterstool with technopolymer shell fully upholstered in grade C or COM with minimum order of 10 pcs and steel tube frame 20x20mm in chrome finish. Lead time 8 weeks for graded-in, 10 weeks for COM.

H 36,25 **W** 18,50 **D** 19,90 **SH** 26,40

COM(yds): 1,20

Location: For indoor use

Pieces per Box: 1

Packaging Volume(m3): 0,33

Gross Weight(lb): 15,40

KUADRA 1136

ITEM CODE: HERPED1136

Barstool with technopolymer shell fully upholstered in grade C or COM with minimum order of 10 pcs and steel tube frame Ø16 mm in chrome finish. Lead time 8 weeks for graded-in 10 weeks for COM.

H 40,95 **W** 18,50 **D** 21,25 **SH** 31,10

COM(yds): 1,20

Location: For indoor use

Pieces per Box: 1

Packaging Volume(m3): 0,33

Gross Weight(lb): 16,50

KUADRA 1126

ITEM CODE: HERPED1126

Barstool with technopolymer shell fully upholstered in grade C or COM with minimum order of 10 pcs and steel tube frame 20x20mm in chrome finish. Lead time 8 weeks for graded-in, 10 weeks for COM.

H 42,15 **W** 18,50 **D** 21,25 **SH** 32,30

COM(yds): 1,20

Location: For indoor use

Pieces per Box: 1

Packaging Volume(m3): 0,33

Gross Weight(lb): 20,25

For orders over \$5,000.00 net price, freight charges vary according to three regions:

1. Region 1: 4% of the list price per item.
2. Region 2: 5% of the list price per item.
3. Region 3: 6% of the list price per item.

For orders under \$5,000.00 net price, please consult freight terms and conditions.







All available graded-in options are found in Fabrics & Finishes library.

KUSKOA

Production Lead Time: 8 weeks

Warranty: 2 years.

Weight capacity: All Kuskoo products meet or exceed a 350Lbs Static Seat Load Test.

Product Picture	Product Name & Code	LIST PRICE Solid wood or plastic frame	LIST PRICE COM	LIST PRICE COL or Bimaterial	LIST PRICE Grade Danish	LIST PRICE Grade 1	LIST PRICE Grade 2	LIST PRICE Grade 3
	KUSKOA 1 CHAIR ITEM CODE: HER842CM-1	1,189	--	--	--	--	--	--
	KUSKOA 2 CHAIR ITEM CODE: HER842CM-2	--	1,471	1,582	1,599	--	--	--
			0,90 yds	17,00 sq ft				
	KUSKOA 1 BARSTOOL ITEM CODE: HERh842BM-1	1,639	--	--	--	--	--	--
	KUSKOA 2 BARSTOOL ITEM CODE: HER842BM-2	--	1,816	1,953	1,974	--	--	--
			0,80 yds	15,00 sq ft				
	KUSKOA 1 COUNTER STOOL ITEM CODE: HER842BMC-1	1,639	--	--	--	--	--	--
	KUSKOA 2 COUNTER STOOL ITEM CODE: HER842BMC-2	--	1,816	1,953	1,974	--	--	--
			0,80 yds	15,00 sq ft				

KUSKOA 1 CHAIR

ITEM CODE: HER842CM-1

Solid oak frame. Lead time 8 weeks.

H 31,50 **W** 17,35 **D** 20,50 **SH** 18,10

Location: For indoor use

Pieces per Box:

Packaging Volume(m3):

Gross Weight(lb): 14,35

KUSKOA 1 BARSTOOL

ITEM CODE: HERh842BM-1

Solid oak frame. Lead time 8 weeks.

H 39,35 **W** 18,90 **D** 16,15 **SH** 31,50

COM(yds):

COL(sq ft):

Location: For indoor use

Pieces per Box:

Packaging Volume(m3):

Gross Weight(lb):

KUSKOA 1 COUNTER STOOL

ITEM CODE: HER842BMC-1

Solid oak frame. Lead time 8 weeks.

H 33,85 **W** 18,90 **D** 16,15 **SH** 26,00

Location: For indoor use

Pieces per Box:

Packaging Volume(m3):

Gross Weight(lb):

KUSKOA 2 CHAIR

ITEM CODE: HER842CM-2

Solid oak frame with upholstered front shell. Lead time 8 weeks.

H 31,50 **W** 17,35 **D** 20,50 **SH** 18,10

COM(yds): 0,90

COL(sq ft): 17,00

Location: For indoor use

Pieces per Box:

Packaging Volume(m3):

Gross Weight(lb): 14,35

KUSKOA 2 BARSTOOL

ITEM CODE: HER842BM-2

Solid oak frame with upholstered front shell. Lead time 8 weeks.

H 39,35 **W** 18,90 **D** 16,15 **SH** 31,50

COM(yds): 0,80

COL(sq ft): 15,00

Location: For indoor use

Pieces per Box:

Packaging Volume(m3):

Gross Weight(lb):

KUSKOA 2 COUNTER STOOL

ITEM CODE: HER842BMC-2

Solid oak frame with upholstered front shell. Lead time 8 weeks.

H 33,85 **W** 18,90 **D** 16,15 **SH** 26,00

COM(yds): 0,80

COL(sq ft): 15,00

Location: For indoor use

Pieces per Box:

Packaging Volume(m3):

Gross Weight(lb):

For orders over \$5,000.00 net price, freight charges vary according to three zones:

1. Zone 1: 4% of the list price per item.
2. Zone 2: 5% of the list price per item.
3. Zone 3: 6% of the list price per item.

For orders under \$5,000.00 net price, please consult freight terms and conditions.



All available graded-in options are found in Fabrics & Finishes library.

KUSKOA

Production Lead Time: 8 weeks

Warranty: 2 years.

Weight capacity: All Kuskoa products meet or exceed a 350Lbs Static Seat Load Test.

Product Picture	Product Name & Code	LIST PRICE Solid wood or plastic frame	LIST PRICE COM	LIST PRICE COL or Bimaterial	LIST PRICE Grade Danish	LIST PRICE Grade 1	LIST PRICE Grade 2	LIST PRICE Grade 3
	KUSKOA LOUNGE ITEM CODE: HER842MS	--	3,241	3,485	3,523	--	--	--
			3,50 yds	63,00 sq ft				
	KUSKOA POUF ITEM CODE: HER842P	--	1,378	1,482	1,499	--	--	--
			0,75 yds	14,00 sq ft				

KUSKOA LOUNGE

ITEM CODE: HER842MS

Solid oak frame with upholstered seat and back panel. Lead time 8 weeks.

H 29,75 **W** 20,85 **D** 27,00 **SH** 16,15

COM(yds): 3,50

COL(sq ft): 63,00

Location: For indoor use

Pieces per Box:

Packaging Volume(m3):

Gross Weight(lb):

KUSKOA POUF

ITEM CODE: HER842P

Solid oak frame with upholstered seat. Lead time 8 weeks.

H 16,15 **W** 20,90 **D** 15,00 **SH** 16,15

COM(yds): 0,75

COL(sq ft): 14,00

Location: For indoor use

Pieces per Box:

Packaging Volume(m3):

Gross Weight(lb):

For orders over \$5,000.00 net price, freight charges vary according to three zones for Kuskoa Pouf:

1. Zone 1: 4% of the list price per item.
2. Zone 2: 5% of the list price per item.
3. Zone 3: 6% of the list price per item.

For orders over \$5,000.00 net price, freight charges vary according to three zones for Kuskoa Lounge:

1. Zone 1: 6% of the list price per item.
2. Zone 2: 7% of the list price per item.
3. Zone 3: 8% of the list price per item.

For orders under \$5,000.00 net price, please consult freight terms and conditions.



All available graded-in options are found in Fabrics & Finishes library.

KUSKOA BI

Production Lead Time: 8 weeks

Warranty: 2 years.

Weight capacity: All Kuskoo Bi products meet or exceed a 350Lbs Static Seat Load Test.

Product Picture	Product Name & Code	LIST PRICE Solid wood or plastic frame	LIST PRICE COM	LIST PRICE COL or Bimaterial	LIST PRICE Grade 1	LIST PRICE Grade 2	LIST PRICE Grade 3	LIST PRICE Grade 4
	KUSKOA BI 1 ARMCHAIR ITEM CODE: HER842AM-1	1,364	--	--	--	--	--	--
	KUSKOA BI 2 ARMCHAIR ITEM CODE: HER842AM-2	--	1,654	1,780	1,799	--	--	--
			0,75 yds	14,00 sq ft				
	KUSKOA BI 3 ARMCHAIR ITEM CODE: HER842AM-3	--	2,260	2,431	2,457	--	--	--
			2,95 yds	54,00 sq ft				
	KUSKOA BI CONFERENCE ARMCHAIR ITEM CODE: HER842AM-C	--	2,400	2,581	2,609	--	--	--
			2,95 yds	54,00 sq ft				
	KUSKOA BI DESK ARMCHAIR ITEM CODE: HER842AM-D	--	2,579	2,774	2,804	--	--	--
			2,95 yds	54,00 sq ft				

KUSKOA BI 1 ARMCHAIR

ITEM CODE: HER842AM-1

Bioplastic shell with solid oak base. Lead time 8 weeks.

H 31,50 W 23,65 D 20,85 SH 17,70 AH 26,80

COM(yds):

COL(sq ft):

Location:

For indoor use

Pieces per Box:

Packaging Volume(m3):

Gross Weight(lb):

KUSKOA BI 3 ARMCHAIR

ITEM CODE: HER842AM-3

Bioplastic shell with upholstered seat and back and solid oak base. Lead time 8 weeks.

H 31,50 W 23,65 D 20,85 SH 17,70 AH 26,80

COM(yds):

COL(sq ft):

Location:

For indoor use

Pieces per Box:

Packaging Volume(m3):

Gross Weight(lb):

KUSKOA BI DESK ARMCHAIR

ITEM CODE: HER842AM-D

Upholstered Bioplastic shell with swivel metal base in white or black powder coated finish with casters. Lead time 8 weeks.

H 32,70/37,05 W 26,00 D 24,80 SH 16,15/20,50

COM(yds):

COL(sq ft):

Location:

For indoor use

Pieces per Box:

Packaging Volume(m3):

Gross Weight(lb):

KUSKOA BI 2 ARMCHAIR

ITEM CODE: HER842AM-2

Bioplastic shell with upholstered seat and solid oak base. Lead time 8 weeks.

H 31,50 W 23,65 D 20,85 SH 17,70 AH 26,80

COM(yds):

0,75

COL(sq ft):

14,00

Location:

For indoor use

Pieces per Box:

Packaging Volume(m3):

Gross Weight(lb):

KUSKOA BI CONFERENCE ARMCHAIR

ITEM CODE: HER842AM-C

Upholstered Bioplastic shell with swivel metal base in white or black powder coated finish. Lead time 8 weeks.

H 32,70 W 26,00 D 22,85 SH 17,75 AH 26,85

COM(yds):

2,95

COL(sq ft):

54,00

Location:

For indoor use

Pieces per Box:

Packaging Volume(m3):

Gross Weight(lb):

For orders over \$5,000.00 net price, freight charges vary according to three zones:

1. Zone 1: 4% of the list price per item.
2. Zone 2: 5% of the list price per item.
3. Zone 3: 6% of the list price per item.

For orders under \$5,000.00 net price, please consult freight terms and conditions.





All available graded-in options are found in Fabrics & Finishes library.

LADA

Production Lead Time: 8 weeks.

Warranty: 5 years.

Weight capacity: All Lada products meet or exceed a 350Lbs Static Seat Load Test.

Product Picture	Product Name & Code	LIST PRICE Solid wood or plastic frame	LIST PRICE COM	LIST PRICE COL or Bimaterial	LIST PRICE Grade 1	LIST PRICE Grade 2	LIST PRICE Grade 3	LIST PRICE Grade 4
	LADA L14 ARMCHAIR ITEM CODE: HER810AM-L14	--	1,137	1,353	1,300	1,391	1,547	1,687
			2,00 yds	36,00 sq ft				
	LADA P6 ARMCHAIR ITEM CODE: HER810AM-P6	--	1,107	1,318	1,262	1,347	1,495	1,625
			2,00 yds	36,00 sq ft				
	LADA R10 ARMCHAIR ITEM CODE: HER810AM-R10	--	997	1,186	1,145	1,229	1,372	1,503
			2,00 yds	36,00 sq ft				
	LADA D10 ARMCHAIR ITEM CODE: HER810AM-D10	--	1,320	1,572	1,494	1,584	1,748	1,886
			2,00 yds	36,00 sq ft				

LADA L14 ARMCHAIR

ITEM CODE: HER810AM-L14

Molded foam shell with beech wood base. Lead time 8 weeks.

H 33,50 **W** 24,80 **D** 24.40 **SH** 18,10 **AH** 24,40

COM(yds): 2,00

COL(sq ft): 36,00

Location: For indoor use

Pieces per Box: 1

Packaging Volume(m3): 0,26

Gross Weight(lb): 24,70

LADA R10 ARMCHAIR

ITEM CODE: HER810AM-R10

Molded foam shell with swivel polished chrome base with casters in adjustable height. Lead time 8 weeks.

H 31,90-35,00 **W** 27,50 **D** 24.40 **SH** 16,55-20,00

AH 22,85-26,15

COM(yds): 2,00

COL(sq ft): 36,00

Location: For indoor use

Pieces per Box: 1

Packaging Volume(m3): 0,26

Gross Weight(lb): 26,45

LADA P6 ARMCHAIR

ITEM CODE: HER810AM-P6

Molded foam shell with swivel polished chrome base. Lead time 8 weeks.

H 33,85 **W** 24,80 **D** 24.40 **SH** 18,50 **AH** 24,80

COM(yds): 2,00

COL(sq ft): 36,00

Location: For indoor use

Pieces per Box: 1

Packaging Volume(m3): 0,26

Gross Weight(lb): 26,25

LADA D10 ARMCHAIR

ITEM CODE: HER810AM-D10

Molded foam shell with brushed stainless steel swivel base with return mechanism. Lead time 8 weeks.

H 31,90 **W** 24,80 **D** 24.40 **SH** 16,55 **AH** 22,85

COM(yds): 2,00

COL(sq ft): 36,00

Location: For indoor use

Pieces per Box: 1

Packaging Volume(m3): 0,26

Gross Weight(lb): 46,10

For custom stain finish development, surcharge of \$300.00 apply.

For contrast stitching, surcharge of \$100.00 on the list price per piece apply.

For orders over \$5,000.00 net price, freight charges vary according to three zones:

1. Zone 1: 4% of the list price per item.

2. Zone 2: 5% of the list price per item.

3. Zone 3: 6% of the list price per item.

For orders under \$5,000.00 net price, please consult freight terms and conditions.





All available graded-in options are found in Fabrics & Finishes library.

LAFILE

Production Lead Time: 8 weeks.

Warranty: 5 years.

Weight capacity: All Lafile products meet or exceed a 350Lbs Static Seat Load Test.

Product Picture	Product Name & Code	LIST PRICE Solid wood or plastic frame	LIST PRICE COM	LIST PRICE COL or Bimaterial	LIST PRICE Grade 1	LIST PRICE Grade 2	LIST PRICE Grade 3	LIST PRICE Grade 4
	LAFILE L14 ARMCHAIR ITEM CODE: HER814AM-L14	--	1,096	1,305	1,254	1,342	1,493	1,627
			2,10 yds	38,00 sq ft				
	LAFILE P6 ARMCHAIR ITEM CODE: HER814AM-P6	--	1,094	1,303	1,248	1,332	1,478	1,607
			2,10 yds	38,00 sq ft				
	LAFILE R10 ARMCHAIR ITEM CODE: HER814AM-R10	--	974	1,160	1,119	1,202	1,342	1,469
			2,10 yds	38,00 sq ft				
	LAFILE D10 ARMCHAIR ITEM CODE: HER814AM-D10	--	1,289	1,535	1,459	1,547	1,707	1,842
			2,10 yds	38,00 sq ft				

LAFILE L14 ARMCHAIR

ITEM CODE: HER814AM-L14

Molded foam shell with beech wood base. Lead time 8 weeks.

H 33,50 **W** 24,80 **D** 24,40 **SH** 18,10 **AH** 24,40

COM(yds): 2,10

COL(sq ft): 38,00

Location: For indoor use

Pieces per Box: 1

Packaging Volume(m3): 0,26

Gross Weight(lb): 25,80

LAFILE R10 ARMCHAIR

ITEM CODE: HER814AM-R10

Molded foam shell with swivel polished chrome base with casters in adjustable height. Lead time 8 weeks.

H 31,90-35,00 **W** 27,50 **D** 24,40 **SH** 16,55-20,00

AH 22,85-26,15

COM(yds): 2,10

COL(sq ft): 38,00

Location: For indoor use

Pieces per Box: 1

Packaging Volume(m3): 0,26

Gross Weight(lb): 27,55

LAFILE P6 ARMCHAIR

ITEM CODE: HER814AM-P6

Molded foam shell with swivel polished chrome base. Lead time 8 weeks.

H 33,85 **W** 24,80 **D** 24,40 **SH** 18,50 **AH** 24,80

COM(yds): 2,10

COL(sq ft): 38,00

Location: For indoor use

Pieces per Box: 1

Packaging Volume(m3): 0,26

Gross Weight(lb): 27,35

LAFILE D10 ARMCHAIR

ITEM CODE: HER814AM-D10

Molded foam shell with brushed stainless steel swivel base with return mechanism. Lead time 8 weeks.

H 31,90 **W** 24,80 **D** 24,40 **SH** 16,55 **AH** 22,85

COM(yds): 2,10

COL(sq ft): 38,00

Location: For indoor use

Pieces per Box: 1

Packaging Volume(m3): 0,26

Gross Weight(lb): 47,20



For custom stain finish development, surcharge of \$300.00 apply.
 For contrast stitching, surcharge of \$100.00 on the list price per piece apply.
 For orders over \$5,000.00 net price, freight charges vary according to three zones:
 1. Zone 1: 4% of the list price per item.
 2. Zone 2: 5% of the list price per item.
 3. Zone 3: 6% of the list price per item.
 For orders under \$5,000.00 net price, please consult freight terms and conditions.
 All available graded-in options are found in Fabrics & Finishes library.

LAGOS

Production Lead Time: 8 weeks.

Warranty: 5 years.

Weight capacity: All Lagos products meet or exceed a 350Lbs Static Seat Load Test.

Product Picture	Product Name & Code	LIST PRICE Solid wood or plastic frame	LIST PRICE COM	LIST PRICE COL or Bimaterial	LIST PRICE Grade 1	LIST PRICE Grade 2	LIST PRICE Grade 3	LIST PRICE Grade 4
	LAGOS R15 LOUNGE ITEM CODE: HER813AM-R15	--	1,633	1,944	1,858	1,979	2,193	2,379
			3,00 yds	54,00 sq ft				
	LAGOS D13 LOUNGE ITEM CODE: HER813AM-D13	--	1,695	2,018	1,930	2,057	2,280	2,475
			3,00 yds	54,00 sq ft				
	LAGOS R4 LOUNGE ITEM CODE: HER813AM-R4	--	1,498	1,783	1,720	1,847	2,061	2,255
			3,00 yds	54,00 sq ft				

LAGOS R15 ARMCHAIR

ITEM CODE: HER813AM-R15

Molded foam shell with swivel base with anthracite powder coated finish. Lead time 8 weeks.

H 30,70 **W** 28,00 **D** 29.90 **SH** 17,35 **AH** 24,40

COM(yds): 3,00

COL(sq ft): 54,00

Location: For indoor use

Pieces per Box: 1

Packaging Volume(m3): 0,50

Gross Weight(lb): 53,80

LAGOS R4 ARMCHAIR

ITEM CODE: HER813AM-R4

Molded foam shell with aluminum swivel base with return mechanism. Lead time 8 weeks.

H 30,70 **W** 28,00 **D** 29.90 **SH** 17,35 **AH** 24,40

COM(yds): 3,00

COL(sq ft): 54,00

Location: For indoor use

Pieces per Box: 1

Packaging Volume(m3): 0,45

Gross Weight(lb): 48,75

LAGOS D13 ARMCHAIR

ITEM CODE: HER813AM-D13

Molded foam with stainless steel swivel base. Lead time 8 weeks.

H 31,10 **W** 28,00 **D** 29.90 **SH** 17,70 **AH** 24,80

COM(yds): 3,00

COL(sq ft): 54,00

Location: For indoor use

Pieces per Box: 1

Packaging Volume(m3): 0,45



Gross Weight(lb): 70,80

For custom stain finish development, surcharge of \$300.00 apply.
 For contrast stitching, surcharge of \$100.00 on the list price per piece apply.
 For orders over \$5,000.00 net price, freight charges vary according to three zones:
 1. Zone 1: 6% of the list price per item.
 2. Zone 2: 7% of the list price per item.
 3. Zone 3: 8% of the list price per item.
 For orders under \$5,000.00 net price, please consult freight terms and conditions.
 All available graded-in options are found in Fabrics & Finishes library.

Production Lead Time: 8 weeks.

Warranty: 5 years.

Weight capacity: All Lahey products meet or exceed a 350Lbs Static Seat Load Test.

Product Picture	Product Name & Code	LIST PRICE Solid wood or plastic frame	LIST PRICE COM	LIST PRICE COL or Bimaterial	LIST PRICE Grade 1	LIST PRICE Grade 2	LIST PRICE Grade 3	LIST PRICE Grade 4
	LAHEY R15 LOUNGE ITEM CODE: HER812AM-R15	--	1,777	2,115	2,026	2,162	2,401	2,610
			3,30 yds	60,00 sq ft				
	LAHEY D13 LOUNGE ITEM CODE: HER812AM-D13	--	1,825	2,173	2,083	2,224	2,470	2,687
			3,30 yds	60,00 sq ft				
	LAHEY L16 LOUNGE ITEM CODE: HER812AM-L16	--	1,819	2,166	2,068	2,201	2,438	2,643
			3,30 yds	60,00 sq ft				

LAHEY R15 LOUNGE

ITEM CODE: HER812AM-R15

Molded foam shell with swivel base with anthracite powder coated finish. Lead time 8 weeks.

H 37,40 **W** 28,00 **D** 32.70 **SH** 17,35 **AH** 24,40

COM(yds): 3,30

COL(sq ft): 60,00

Location: For indoor use

Pieces per Box: 1

Packaging Volume(m3): 0,65

Gross Weight(lb): 55,80

LAHEY L16 LOUNGE

ITEM CODE: HER812AM-L16

Molded foam with beech wood base. Lead time 8 weeks.

H 37,40 **W** 28,00 **D** 32.70 **SH** 17,35 **AH** 24,40

COM(yds): 3,30

COL(sq ft): 60,00

Location: For indoor use

Pieces per Box: 1

Packaging Volume(m3): 0,71

Gross Weight(lb): 53,80

LAHEY D13 LOUNGE

ITEM CODE: HER812AM-D13

Molded foam with stainless steel swivel base with return mechanism. Lead time 8 weeks.

H 37,80 **W** 28,00 **D** 32.70 **SH** 17,75 **AH** 24,80

COM(yds): 3,30

COL(sq ft): 60,00

Location: For indoor use

Pieces per Box: 1

Packaging Volume(m3): 0,60

Gross Weight(lb): 72,75

For custom stain finish development, surcharge of \$300.00 apply.

For contrast stitching, surcharge of \$100.00 on the list price per piece apply.

For orders over \$5,000.00 net price, freight charges vary according to three zones:

1. Zone 1: 6% of the list price per item.
2. Zone 2: 7% of the list price per item.
3. Zone 3: 8% of the list price per item.







For orders under \$5,000.00 net price, please consult freight terms and conditions.

All available graded-in options are found in Fabrics & Finishes library.

Production Lead Time: 8 weeks.

Warranty: 2 years.

Weight capacity: All Laja products meet or exceed a 350Lbs Static Seat Load Test.

Product Picture	Product Name & Code	LIST PRICE Solid wood or plastic frame	LIST PRICE Grade C	LIST PRICE COM	LIST PRICE COL or Bimaterial	LIST PRICE Grade 1	LIST PRICE Grade 2	LIST PRICE Grade 3
	LAJA 880 ITEM CODE: HERPED880	--	1,190	1,190	--	--	--	--
				2,75 yds				
	LAJA 881 ITEM CODE: HERPED881	--	1,045	1,045	--	--	--	--
				3,25 yds				
	LAJA 882 ITEM CODE: HERPED882	--	1,200	1,200	--	--	--	--
				3,25 yds				
	LAJA 884 ITEM CODE: HERPED884	--	1,290	1,290	--	--	--	--
				3,25 yds				
	LAJA 885 ITEM CODE: HERPED885	--	1,320	1,320	--	--	--	--
				3,50 yds				
	LAJA 886 ITEM CODE: HERPED886	--	1,550	1,550	--	--	--	--
				3,50 yds				

For orders over \$5,000.00 net price, freight charges vary according to three zones:

1. Zone 1: 4% of the list price per item.
2. Zone 2: 5% of the list price per item.
3. Zone 3: 6% of the list price per item.

For orders under \$5,000.00 net price, please consult freight terms and conditions.

All available graded-in options are found in Fabrics & Finishes library.

LAJA 880

ITEM CODE: HERPED880

Molded foam shell with metal base in black or white powder coated finish or polished aluminum. Upholstered in grade C or COM available with minimum order of 10 pcs. Lead time 8 weeks for graded-in, 10 weeks for COM.

H 31,30 **W** 20,30 **D** 21,50 **SH** 18,30

COM(yds): 2,75

Location: For indoor use

Pieces per Box: 2

Packaging Volume(m3): 0,27

Gross Weight(lb): 17,00

LAJA 882

ITEM CODE: HERPED882

Molded foam shell with sled metal base in black or white powder coated finish or polished aluminum. Upholstered in grade C or COM available with minimum order of 10 pcs. Lead time 8 weeks for graded-in, 10 weeks for COM.

H 30,10 **W** 22,45 **D** 20,50 **SH** 18,10 **AH** 26,00

COM(yds): 3,25

Location: For indoor use

Pieces per Box: 1

Packaging Volume(m3): 0,27

Gross Weight(lb): 25,40

LAJA 885

ITEM CODE: HERPED885

Molded foam shell with metal base in black or white powder coated finish or polished aluminum. Upholstered in grade C or COM available with minimum order of 10 pcs. Lead time 8 weeks for graded-in, 10 weeks for COM.

H 30,00 **W** 23,00 **D** 20,85 **SH** 18,15 **AH** 26,00

COM(yds): 3,50

Location: For indoor use

Pieces per Box: 1

Packaging Volume(m3): 0,30

Gross Weight(lb): 20,25

LAJA 881

ITEM CODE: HERPED881

Molded foam shell with sled metal base in black or white powder coated finish or polished aluminum. Upholstered in grade C or COM available with minimum order of 10 pcs. Lead time 8 weeks for graded-in, 10 weeks for COM.

H 29,50 **W** 23,80 **D** 20,50 **SH** 18,10 **AH** 26,00

COM(yds): 3,25

Location: For indoor use

Pieces per Box: 1

Packaging Volume(m3): 0,32

Gross Weight(lb): 22,65

LAJA 884

ITEM CODE: HERPED884

Molded foam shell with ash wood base in bleached ash finish or black ash finish with visible grains. Upholstered in grade C or COM available with minimum order of 10 pcs. Lead time 8 weeks for graded-in, 10 weeks for COM.

H 30,00 **W** 23,00 **D** 20,85 **SH** 18,15 **AH** 26,00

COM(yds): 3,25

Location: For indoor use

Pieces per Box: 1

Packaging Volume(m3): 0,27

Gross Weight(lb): 16,80

LAJA 886

ITEM CODE: HERPED886

Molded foam shell with metal base in black or white powder coated or polished aluminum finish with casters. Upholstered in grade C or COM available with minimum order of 10 pcs. Lead time 8 weeks for graded-in, 10 weeks for COM.

H 30,00 **W** 22,05 **D** 20,50 **SH** 18,15 **AH** 26,00

COM(yds): 3,50

Location: For indoor use

Pieces per Box: 1

Packaging Volume(m3): 0,19

Gross Weight(lb): 25,80

Production Lead Time: 8 weeks.

Warranty: 2 years.

Weight capacity: All Laja products meet or exceed a 350Lbs Static Seat Load Test.

Product Picture	Product Name & Code	LIST PRICE Solid wood or plastic frame	LIST PRICE Grade C	LIST PRICE COM	LIST PRICE COL or Bimaterial	LIST PRICE Grade 1	LIST PRICE Grade 2	LIST PRICE Grade 3
	LAJA 887 ITEM CODE: HERPED887	--	1,605	1,605		--	--	--
				3,00 yds				
	LAJA 889G ITEM CODE: HERPED889G	--	1,985	1,985		--	--	--
				3,50 yds				

LAJA 887

ITEM CODE: HERPED887

Molded foam shell with swivel metal base with return mechanism in black or white powder coated finish or polished aluminum. Upholstered in grade C or COM available with minimum order of 10 pcs. Lead time 8 weeks for graded-in, 10 weeks for COM.

H 30,00 **W** 22,05 **D** 20,50 **SH**18,15 **AH** 26,00

COM(yds): 3,00

Location: For indoor use

Pieces per Box: 1

Packaging Volume(m3): 0,19

Gross Weight(lb): 26,00

LAJA 889G

ITEM CODE: HERPED889G

Molded foam shell with wings with 2 casters. Upholstered in grade C or COM available with minimum order of 10 pcs. Lead time 8 weeks for graded-in, 10 weeks for COM.

H 30,00 **W** 23,60 **D** 20,50 **SH**18,15 **AH** 26,00

COM(yds): 3,50

Location: For indoor use

Pieces per Box: 1

Packaging Volume(m3): 0,27

Gross Weight(lb): 63,00

For orders over \$5,000.00 net price, freight charges vary according to three zones:

1. Zone 1: 4% of the list price per item.
2. Zone 2: 5% of the list price per item.
3. Zone 3: 6% of the list price per item.

For orders under \$5,000.00 net price, please consult freight terms and conditions.



All available graded-in options are found in Fabrics & Finishes library.

LASAI

Production Lead Time: 8 weeks

Warranty: 2 years.

Weight capacity: All Lasai products meet or exceed a 350Lbs Static Seat Load Test.

Product Picture	Product Name & Code	LIST PRICE Solid wood or plastic frame	LIST PRICE COM	LIST PRICE COL or Bimaterial	LIST PRICE Grade Danish	LIST PRICE Grade 1	LIST PRICE Grade 2	LIST PRICE Grade 3
	LASAI LOUNGE ITEM CODE: HER844MS	--	4,570	4,915	4,968	--	--	--
			4,00 yds	72,00 sq ft				
	LASAI SOFA ITEM CODE: HER844S	--	6,753	7,261	7,341	--	--	--
			7,50 yds	135,00 sq ft				

LASAI LOUNGE

ITEM CODE: HER844MS

Solid oak frame with seat and back upholstered.
Lead time 8 weeks.

H 29,95 **W** 29,95 **D** 31,50 **SH** 16,15

COM(yds): 4,00

COL(sq ft): 72,00

Location: For indoor use

Pieces per Box:

Packaging Volume(m3):

Gross Weight(lb):

LASAI SOFA

ITEM CODE: HER844S

Solid oak frame with seat and back upholstered.
Lead time 8 weeks.

H 29,95 **W** 59,90 **D** 31,50 **SH** 16,15

COM(yds): 7,50

COL(sq ft): 135,00

Location: For indoor use

Pieces per Box:

Packaging Volume(m3):

Gross Weight(lb):

For orders over \$5,000.00 net price, freight charges vary according to three zones:

1. Zone 1: 6% of the list price per item.
2. Zone 2: 7% of the list price per item.
3. Zone 3: 8% of the list price per item.







For orders under \$5,000.00 net price, please consult freight terms and conditions.

All available graded-in options are found in Fabrics & Finishes library.

Production Lead Time: 8-10 weeks.

Warranty: 5 years.

Weight capacity: All Lilac products meet or exceed a 350Lbs Static Seat Load Test.

Product Picture	Product Name & Code	LIST PRICE Solid wood or plastic frame	LIST PRICE COM	LIST PRICE COL or Bimaterial	LIST PRICE Grade 1	LIST PRICE Grade 2	LIST PRICE Grade 3	LIST PRICE Grade 4
	LILAC L13 ARMCHAIR ITEM CODE: HER646AM-L13	--	807	917	929	1,000	1,119	1,193
			2,00 yds	36,00 sq ft				
	LILAC L17 ARMCHAIR ITEM CODE: HER646AM-L17	--	882	1,003	1,010	1,081	1,203	1,277
			2,00 yds	36,00 sq ft				
	LILAC D1 ARMCHAIR ITEM CODE: HER646AM-D1	--	932	1,059	1,062	1,133	1,258	1,332
			2,00 yds	36,00 sq ft				
	LILAC R1 ARMCHAIR ITEM CODE: HER646AM-R1	--	917	1,042	1,046	1,117	1,241	1,315
			2,00 yds	36,00 sq ft				
	LILAC R15 ARMCHAIR ITEM CODE: HER646AM-R15	--	980	1,113	1,113	1,184	1,311	1,385
			2,00 yds	36,00 sq ft				
	LILAC R10 ARMCHAIR ITEM CODE: HER646AM-R10	--	794	902	916	987	1,104	1,179
			2,00 yds	36,00 sq ft				

For custom stain finish development, surcharge of \$300.00 apply.

For contrast stitching, surcharge of \$100.00 on the list price per piece apply.

For orders over \$5,000.00 net price, freight charges vary according to three zones:

1. Zone 1: 4% of the list price per item.
2. Zone 2: 5% of the list price per item.
3. Zone 3: 6% of the list price per item.
4. For orders under \$5,000.00 net price, please consult freight terms and conditions.

All available graded-in fabric are found in Fabrics & Finishes library.

LILAC L13 ARMCHAIR

ITEM CODE: HER646AM-L13

Molded foam with ash wood base. Lead time 8-10 weeks.

H 31,90 **W** 25,20 **D** 25,20 **SH** 18,10
COM(yds): 2,00
COL(sq ft): 36,00
Location: For indoor use
Pieces per Box: 1
Packaging Volume(m3): 0.35
Gross Weight(lb): 24,68

LILAC D1 ARMCHAIR

ITEM CODE: HER646AM-D1

Molded foam with chrome steel swivel base. Lead time 8-10 weeks.

H 31,90 **W** 25,20 **D** 25,20 **SH** 18,10
COM(yds): 2,00
COL(sq ft): 36,00
Location: For indoor use
Pieces per Box: 1
Packaging Volume(m3): 0.35
Gross Weight(lb): 45,10

LILAC R15 ARMCHAIR

ITEM CODE: HER646AM-R15

Molded foam with chrome or black powder coated steel swivel base. Lead time 8-10 weeks.

H 31,90 **W** 25,20 **D** 25,20 **SH** 18,10
COM(yds): 2,00
COL(sq ft): 36,00
Location: For indoor use
Pieces per Box: 1
Packaging Volume(m3): 0.35
Gross Weight(lb): 29,80

LILAC L17 ARMCHAIR

ITEM CODE: HER646AM-L17

Molded foam with ash wood base. Lead time 8-10 weeks.

H 31,90 **W** 25,20 **D** 25,20 **SH** 18,10
COM(yds): 2,00
COL(sq ft): 36,00
Location: For indoor use
Pieces per Box: 1
Packaging Volume(m3): 0.35
Gross Weight(lb): 24,24

LILAC R1 ARMCHAIR

ITEM CODE: HER646AM-R1

Molded foam with chrome or black powder coated steel swivel base. Lead time 8-10 weeks.

H 31,90 **W** 25,20 **D** 25,20 **SH** 18,10
COM(yds): 2,00
COL(sq ft): 36,00
Location: For indoor use
Pieces per Box: 1
Packaging Volume(m3): 0.35
Gross Weight(lb): 30,85

LILAC R10 ARMCHAIR

ITEM CODE: HER646AM-R10

Molded foam with polished chrome or black swivel base with casters and adjustable seat. Lead time 8-10 weeks.

H 30,70/33,85 **W** 25,20 **D** 25,20 **SH** 16,15/19,30
COM(yds): 2,00
COL(sq ft): 36,00
Location: For indoor use
Pieces per Box: 1
Packaging Volume(m3): 0.35
Gross Weight(lb): 24,14

Production Lead Time: 8-10 weeks.

Warranty: 5 years.

Weight capacity: All Lilac products meet or exceed a 350Lbs Static Seat Load Test.

Product Picture	Product Name & Code	LIST PRICE Solid wood or plastic frame	LIST PRICE COM	LIST PRICE COL or Bimaterial	LIST PRICE Grade 1	LIST PRICE Grade 2	LIST PRICE Grade 3	LIST PRICE Grade 4
	LILAC S5 ARMCHAIR ITEM CODE: HER646AM-S5	--	699	794	815	886	999	1,073
			2,00 yds	36,00 sq ft				

LILAC S5 ARMCHAIR

ITEM CODE: HER646AM-S5

Molded foam with polished chrome or black powder coated sled base. Lead time 8-10 weeks.

H 31,90 **W** 25,20 **D** 25,20 **SH** 18,15

COM(yds): 2,00

COL(sq ft): 36,00

Location: For indoor use

Pieces per Box: 1

Packaging Volume(m3): 0.19

Gross Weight(lb): 23,00

For custom stain finish development, surcharge of \$300.00 apply.
For contrast stitching, surcharge of \$100.00 on the list price per piece apply.
For orders over \$5,000.00 net price, freight charges vary according to three zones:

1. Zone 1: 4% of the list price per item.
2. Zone 2: 5% of the list price per item.
3. Zone 3: 6% of the list price per item.
4. For orders under \$5,000.00 net price, please consult freight terms and conditions.

All available graded-in fabric are found in Fabrics & Finishes library.

LION

Production Lead Time: 8 weeks

Warranty: 2 years.

Weight capacity: All Lion products meet or exceed a 350Lbs Static Seat Load Test.

Product Picture	Product Name & Code	LIST PRICE Solid wood or plastic frame	LIST PRICE COM	LIST PRICE COL or Bimaterial	LIST PRICE Grade 1	LIST PRICE Grade 2	LIST PRICE Grade 3	LIST PRICE Grade 4
	LION ONE LOUNGE ITEM CODE: HER867MS-1	--	1,752	1,883	1,973	2,084	2,290	2,458
			3,00 yds	54,00 sq ft				
	LION TWO LOUNGE ITEM CODE: HER867MS-2	--	1,759	1,891	1,974	2,076	2,275	2,369
			2,80 yds	51,00 sq ft				

LION ONE LOUNGE

ITEM CODE: HER867MS-1

Ash wood frame with upholstered shell. Lead time 8 weeks.

H 36,60 W 24,80 D 25,20 SH 18,10 AH 26,00

COM(yds) 3,00

COL(sq ft) 54,00

Location: For indoor use

Pieces per Box: 1

Packaging Volume(m3): 0,45

Gross Weight(lb): 29,35

LION TWO LOUNGE

ITEM CODE: HER867MS-2

Ash wood frame with upholstered shell. Lead time 8 weeks.

H 36,60 W 26,00 D 25,20 SH 18,10 AH 26,00

COM(yds) 2,80

COL(sq ft) 51,00

Location: For indoor use

Pieces per Box: 1

Packaging Volume(m3): 0,45

Gross Weight(lb): 30,00

For orders over \$5,000.00 net price, freight charges vary according to three zones:

1. Zone 1: 6% of the list price per item.
2. Zone 2: 7% of the list price per item.
3. Zone 3: 8% of the list price per item.

For orders under \$5,000.00 net price, please consult freight terms and conditions.





All available graded-in options are found in Fabrics & Finishes library.

LOG

Production Lead Time: 8 weeks.

Warranty: 2 years.

Weight capacity: All Log products meet or exceed a 350Lbs Static Seat Load Test.

Product Picture	Product Name & Code	LIST PRICE Solid wood or plastic frame	LIST PRICE Grade C	LIST PRICE COM	LIST PRICE COL or Bimaterial	LIST PRICE Grade 1	LIST PRICE Grade 2	LIST PRICE Grade 3
	LOG 365 ITEM CODE: HERPED365	--	1,290	--	--	--	--	--
	LOG 366 ITEM CODE: HERPED366	--	2,010	--	--	--	--	--
	LOG 367 ITEM CODE: HERPED367	--	1,085	--	--	--	--	--
	LOG 368 ITEM CODE: HERPED368	--	3,290	--	--	--	--	--

LOG 365

ITEM CODE: HERPED365

Seating collection with clean lines and simplicity of the design. Fire-retardant molded foam shell, fully upholstered with grade C. Lead time 8 weeks.

H 30,70 **W** 22,25 **D** 21,45 **SH** 18,30

Location: For indoor use

Pieces per Box: 1

Packaging Volume(m3): 0,30

Gross Weight(lb): 20,25

LOG 367

ITEM CODE: HERPED367

Seating collection with clean lines and simplicity of the design. Fire-retardant molded foam shell, fully upholstered with grade C. Lead time 8 weeks.

H 16,55 **W** 23,65 **D** 18,50 **SH** 16,55

Location: For indoor use

Pieces per Box: 1

Packaging Volume(m3): 0,25

Gross Weight(lb): 13,20

LOG 366

ITEM CODE: HERPED366

Seating collection with clean lines and simplicity of the design. Fire-retardant molded foam shell, fully upholstered with grade C. Lead time 8 weeks.

H 31,50 **W** 31,50 **D** 30,35 **SH** 15,75

Location: For indoor use

Pieces per Box: 1

Packaging Volume(m3): 0,30

Gross Weight(lb): 28,65

LOG 368

ITEM CODE: HERPED368

Seating collection with clean lines and simplicity of the design. Fire-retardant molded foam shell, fully upholstered with grade C. Lead time 8 weeks.

H 31,90 **W** 53,55 **D** 30,70 **SH** 15,75

Location: For indoor use

Pieces per Box: 1

Packaging Volume(m3): 0,98

Gross Weight(lb): 42,00

For orders over \$5,000.00 net price, freight charges vary according to three zones for Log 365 and Log 367:

1. Zone 1: 4% of the list price per item.
2. Zone 2: 5% of the list price per item.
3. Zone 3: 6% of the list price per item.

For orders over \$5,000.00 net price, freight charges vary according to three zones for Log 366 and Log 368:

1. Zone 1: 6% of the list price per item.
2. Zone 2: 7% of the list price per item.
3. Zone 3: 8% of the list price per item.

For orders under \$5,000.00 net price, please consult freight terms and conditions.

All available graded-in options are found in Fabrics & Finishes library.

MACARON

Production Lead Time: 8 weeks.

Warranty: 2 years.

Weight capacity: All Macaron products meet or exceed a 350Lbs Static Seat Load Test.

Product Picture	Product Name & Code	LIST PRICE Solid wood or plastic frame	LIST PRICE COM	LIST PRICE COL or Bimaterial	LIST PRICE Grade 1	LIST PRICE Grade 2	LIST PRICE Grade 3	LIST PRICE Grade 4
	MACARON ARMCHAIR ITEM CODE: HERPAL105-11	--	1,605	1,849	1,782	1,856	2,017	2,055
			2,00 yds	36,00 sq ft				
	MACARON LOUNGE ITEM CODE: HERPAL105-12/5F	--	2,385	2,925	2,635	2,732	2,956	2,992
			3,30 yds	60,00 sq ft				

MACARON ARMCHAIR

ITEM CODE: HERPAL105-11

Beech wood frame with upholstered shell. Lead time 8 weeks.

H 31,50 **W** 23,50 **D** 22,75 **SH** 18,50
COM(yds): 2,00
COL(sq ft): 36,00
Location: For indoor use
Pieces per Box: 1
Packaging Volume(m3): 0,29
Gross Weight(lb): 22,69

MACARON LOUNGE

ITEM CODE: HERPAL105-12/5F

Beech wood frame with upholstered shell. Lead time 8 weeks.

H 29,40 **W** 27,60 **D** 27,95 **SH** 16,75 **AH** 22,50
COM(yds): 3,30
COL(sq ft): 60,00
Location: For indoor use
Pieces per Box: 1
Packaging Volume(m3): 0,51
Gross Weight(lb): 41,80

For custom stain finish development, surcharge of \$300.00 apply.

For orders over \$5,000.00 net price, freight charges vary according to three zones for Macaron Armchair:

1. Zone 1: 4% of the list price per item.
2. Zone 2: 5% of the list price per item.
3. Zone 3: 6% of the list price per item.

For orders over \$5,000.00 net price, freight charges vary according to three zones for Macaron Lounge:

4. Zone 1: 6% of the list price per item.
5. Zone 2: 7% of the list price per item.
6. Zone 3: 8% of the list price per item.

For orders under \$5,000.00 net price, please consult freight terms and conditions.

All available graded-in options are found in Fabrics & Finishes library.

MAKIL

Production Lead Time: 8 weeks

Warranty: 2 years.

Weight capacity: All Makil products meet or exceed a 350Lbs Static Seat Load Test.

Product Picture	Product Name & Code	LIST PRICE Solid wood or plastic frame	LIST PRICE COM	LIST PRICE COL or Bimaterial	LIST PRICE Grade Danish	LIST PRICE Grade 1	LIST PRICE Grade 2	LIST PRICE Grade 3
	MAKIL CHAIR ITEM CODE: HER848CM	1,617	1,858	1,999	2,021	--	--	--
			0,65 yds	12,00 sq ft				

MAKIL CHAIR

ITEM CODE: HER848CM

Solid oak frame. Available with upholstered seat. Stackable up to 4 pcs. Lead time 8 weeks.

H 30,70 **W** 22,45 **D** 20,50 **SH** 18,10

COM(yds): 0,65

COL(sq ft): 12,00

Location: For indoor use

Pieces per Box:

Packaging Volume(m3):

Gross Weight(lb): 16,75

For orders over \$5,000.00 net price, freight charges vary according to three zones:

1. Zone 1: 4% of the list price per item.
2. Zone 2: 5% of the list price per item.
3. Zone 3: 6% of the list price per item.

For orders under \$5,000.00 net price, please consult freight terms and conditions.





All available graded-in options are found in Fabrics & Finishes library.

MALMO

Production Lead Time: 8 weeks.

Warranty: 2 years.

Weight capacity: All Malmo products meet or exceed a 350Lbs Static Seat Load Test.

Product Picture	Product Name & Code	LIST PRICE Solid wood or plastic frame	LIST PRICE COM	LIST PRICE COL or Bimaterial	LIST PRICE Grade C	LIST PRICE Grade D	LIST PRICE Grade F	LIST PRICE Grade G	LIST PRICE Grade H
	MALMO 295 HERPED295	850	--	--	--	--	--	--	--
	MALMO 296 HERPED296	--	--	--	1,210	--	--	--	--
	MALMO 297 HERPED297	--	--	--	--	--	1,300	--	--
	MALMO 298 HERPED298	--	--	--	1,450	--	--	--	--
	MALMO 299 HERPED299	970	--	--	--	--	--	--	--

MALMO 295

ITEM CODE: HERPED295

Production lead time 8 weeks. Ash veneered plywood shell, solid ash wood frame and armrests. Warranty 2 years against construction defects.

H 27,60 **W** 28,40 **D** 23,60 **SH** 16,10 **AH** 23,00

Location: For indoor use

Pieces per Box: 1

Packaging Volume(m3): 0,36

Gross Weight(lb): 17,64

MALMO 297

ITEM CODE: HERPED297

Production lead time 8 weeks. Upholstered shell with grade F genuine leather, solid ash wood frame and armrests. Warranty 2 years against construction defects.

H 27,60 **W** 28,40 **D** 23,80 **SH** 16,10 **AH** 23,00

Location: For indoor use

Pieces per Box: 1

Packaging Volume(m3): 0,36

Gross Weight(lb): 19,84

MALMO 299

ITEM CODE: HERPED299

Production lead time 8 weeks. Ash veneered plywood shell, solid ash wood frame and armrests. Warranty 2 years against construction defects.

H 32,70 **W** 28,40 **D** 26,80 **SH** 16,10 **AH** 23,00

Location: For indoor use

Pieces per Box: 1

Packaging Volume(m3): 0,43

Gross Weight(lb): 18,74

MALMO 296

ITEM CODE: HERPED296

Production lead time 8 weeks. Upholstered shell with grade C, solid ash wood frame and armrests. Warranty 2 years against construction defects.

H 27,60 **W** 28,40 **D** 23,80 **SH** 16,50 **AH** 23,00

COM(yds): 1,20

COL(sq ft): 22,00

Location: For indoor use

Pieces per Box: 1

Packaging Volume(m3): 0,36

Gross Weight(lb): 20,28

MALMO 298

ITEM CODE: HERPED298

Production lead time 8 weeks. Upholstered shell with grade C, solid ash wood frame and armrests. Warranty 2 years against construction defects.

H 32,90 **W** 28,40 **D** 27,00 **SH** 16,50 **AH** 23,00

COM(yds): 1,40

COL(sq ft): 26,00

Location: For indoor use

Pieces per Box: 1

Packaging Volume(m3): 0,53

Gross Weight(lb): 22,05

For orders over \$5,000.00 net price, freight charges vary according to three zones:







1. Zone 1: 6% of the list price per item.
2. Zone 2: 7% of the list price per item.
3. Zone 3: 8% of the list price per item.

For orders under \$5,000.00 net price, please consult freight terms and conditions.

All available graded-in options are found in Fabrics & Finishes library.

MARLA CHAIR

Production Lead Time: 8-10 weeks.
Warranty: 5 years.
Weight capacity: All Marla products meet or exceed a 350Lbs Static Seat Load Test.

Product Picture	Product Name & Code	LIST PRICE Solid wood or plastic frame	LIST PRICE COM	LIST PRICE COL or Bimaterial	LIST PRICE Grade 1	LIST PRICE Grade 2	LIST PRICE Grade 3	LIST PRICE Grade 4
	MARLA CWA1 CHAIR HER372CW-A1	--	1,485	1,688	1,628	1,676	1,800	1,883
			1,35 yds	24,00 sq ft				
	MARLA COA1 CHAIR HER372CO-A1	--	1,315	1,494	1,447	1,495	1,611	1,694
			1,35 yds	24,00 sq ft				
	MARLA CUA1 CHAIR HER372CU-A1	--	1,145	1,301	1,287	1,356	1,489	1,609
			1,95 yds	35,00 sq ft				
	MARLA CWA2 CHAIR HER372CW-A2	--	1,485	1,688	1,628	1,676	1,800	1,884
			1,35 yds	24,00 sq ft				
	MARLA COA2 CHAIR HER372CO-A2	--	1,315	1,494	1,447	1,495	1,611	1,694
			1,35 yds	24,00 sq ft				
	MARLA CUA2 CHAIR HER372CU-A2	--	1,145	1,301	1,287	1,356	1,489	1,609
			1,95 yds	35,00 sq ft				

For custom stain finish development, surcharge of \$300.00 per colour apply.
 For walnut legs for fully upholstered chairs, surcharge of \$150.00 on list price per piece apply.
 For orders over \$5,000.00 net price, freight charges vary according to three zones:
 1. Zone 1: 4% of the list price per item.
 2. Zone 2: 5% of the list price per item.
 3. Zone 3: 6% of the list price per item.
 For orders under \$5,000.00 net price, please consult freight terms and conditions.
 All available graded-in options are found in Fabrics & Finishes library.

MARLA CWA1 CHAIR ITEM CODE: HER372CW-A1

Lead time 8-10 weeks. Inspired by mid-century design, outer back in walnut and inner back upholstered with walnut legs. Warranty 5 years against construction defects.

H 32,30 **W** 22,25 **D** 22,65 **SH** 18,70
COM(yds): 1,35
COL(sq ft): 24,00
Location: For indoor use
Pieces per Box: 1
Packaging Volume(m3): 0,32
Gross Weight(lb): 18,96

MARLA CUA1 CHAIR ITEM CODE: HER372CU-A1

Lead time 8-10 weeks. Inspired by mid-century design, fully upholstered shell with oak legs. Available with walnut legs with surcharge of \$150.00 on list price per item. Warranty 5 years against construction defects.

H 32,30 **W** 22,25 **D** 22,65 **SH** 18,70
COM(yds): 1,95
COL(sq ft): 35,00
Location: For indoor use
Pieces per Box: 1
Packaging Volume(m3): 0,32
Gross Weight(lb): 20,06

MARLA COA2 CHAIR ITEM CODE: HER372CO-A2

Lead time 8-10 weeks. Inspired by mid-century design, outer back in oak and inner back upholstered with oak legs. Warranty 5 years against construction defects.

H 32,30 **W** 22,25 **D** 22,65 **SH** 18,70
COM(yds): 1,35
COL(sq ft): 24,00
Location: For indoor use
Pieces per Box: 1
Packaging Volume(m3): 0,32
Gross Weight(lb): 21,38

MARLA COA1 CHAIR ITEM CODE: HER372CO-A1

Lead time 8-10 weeks. Inspired by mid-century design, outer back in oak and inner back upholstered with oak legs. Warranty 5 years against construction defects.

H 32,30 **W** 22,25 **D** 22,65 **SH** 18,70
COM(yds): 1,35
COL(sq ft): 24,00
Location: For indoor use
Pieces per Box: 1
Packaging Volume(m3): 0,32
Gross Weight(lb): 18,96

MARLA CWA2 CHAIR ITEM CODE: HER372CW-A2

Lead time 8-10 weeks. Inspired by mid-century design, outer back in walnut and inner back upholstered with walnut legs. Warranty 5 years against construction defects.

H 32,30 **W** 22,25 **D** 22,65 **SH** 18,70
COM(yds): 1,35
COL(sq ft): 24,00
Location: For indoor use
Pieces per Box: 1
Packaging Volume(m3): 0,32
Gross Weight(lb): 21,38

MARLA CUA2 CHAIR ITEM CODE: HER372CU-A2

Lead time 8-10 weeks. Inspired by mid-century design, fully upholstered shell with oak legs. Available with walnut legs with surcharge of \$150.00 on list price per item. Warranty 5 years against construction defects.







H 32,30 **W** 22,25 **D** 22,65 **SH** 18,70
COM(yds): 1,95
COL(sq ft): 35,00
Location: For indoor use
Pieces per Box: 1
Packaging Volume(m3): 0,32
Gross Weight(lb): 22,49

MARLA CHAIR

Production Lead Time: 8-10 weeks.

Warranty: 5 years.

Weight capacity: All Marla products meet or exceed a 350Lbs Static Seat Load Test.

Product Picture	Product Name & Code	LIST PRICE Solid wood or plastic frame	LIST PRICE COM	LIST PRICE COL or Bimaterial	LIST PRICE Grade 1	LIST PRICE Grade 2	LIST PRICE Grade 3	LIST PRICE Grade 4
	MARLA CWA3 CHAIR HER372CW-A3	--	1,470	1,670	1,612	1,660	1,783	1,867
			1,35 yds	24,00 sq ft				
	MARLA CUA3 CHAIR HER372CU-A3	--	1,220	1,386	1,367	1,436	1,572	1,693
			1,95 yds	35,00 sq ft				
	MARLA CWA4 CHAIR HER372CW-A4	--	1,310	1,489	1,441	1,489	1,606	1,689
			1,35 yds	24,00 sq ft				
	MARLA CUA4 CHAIR HER372CU-A4	--	1,055	1,199	1,191	1,261	1,389	1,509
			1,95 yds	35,00 sq ft				
	MARLA CWA5 CHAIR HER372CW-A5	--	1,310	1,489	1,441	1,489	1,606	1,689
			1,35 yds	24,00 sq ft				
	MARLA CUA5 CHAIR HER372CU-A5	--	1,055	1,199	1,191	1,261	1,389	1,509
			1,95 yds	35,00 sq ft				

For custom stain finish development, surcharge of \$300.00 per colour apply.

For plated brass legs, surcharge of \$150.00 on list price per piece apply.

For orders over \$5,000.00 net price, freight charges vary according to three zones:

1. Zone 1: 4% of the list price per item.
2. Zone 2: 5% of the list price per item.
3. Zone 3: 6% of the list price per item.

For orders under \$5,000.00 net price, please consult freight terms and conditions.

All available graded-in options are found in Fabrics & Finishes library.

MARLA CWA3 CHAIR

ITEM CODE: HER372CW-A3

Lead time 8-10 weeks. Inspired by mid-century design, outer back in walnut and inner back upholstered with black powder coated or chrome metal base. Available with plated brass legs with surcharge of \$150.00. Warranty 5 years against construction defects.

H 32,30 W 22,25 D 22,65 SH 18,70

COM(yds): 1,35

COL(sq ft): 24,00

Location: For indoor use

Pieces per Box: 1

Packaging Volume(m3): 0,32

Gross Weight(lb): 20,06

MARLA CWA4 CHAIR

ITEM CODE: HER372CW-A4

Lead time 8-10 weeks. Inspired by mid-century design, outer back in walnut and inner back upholstered with black powder coated or chrome swivel metal base. Available with plated brass legs with surcharge of \$150.00. Warranty 5 years against construction defects.

H 32,30 W 22,25 D 22,65 SH 18,70

COM(yds): 1,35

COL(sq ft): 24,00

Location: For indoor use

Pieces per Box: 1

Packaging Volume(m3): 0,32

Gross Weight(lb): 23,81

MARLA CWA5 CHAIR

ITEM CODE: HER372CW-A5

Lead time 8-10 weeks. Inspired by mid-century design, outer back in walnut and inner back upholstered with black powder coated or chrome swivel metal base. Available with plated brass legs with surcharge of \$150.00. Warranty 5 years against construction defects.

H 32,30 W 22,25 D 22,65 SH 18,70

COM(yds): 1,35

COL(sq ft): 24,00

Location: For indoor use

Pieces per Box: 1

Packaging Volume(m3): 0,32

Gross Weight(lb): 35,27

MARLA CUA3 CHAIR

ITEM CODE: HER372CU-A3

Lead time 8-10 weeks. Inspired by mid-century design, fully upholstered shell with black powder coated or chrome metal base. Available with plated brass legs with surcharge of \$150.00. Warranty 5 years against construction defects.

H 32,30 W 22,25 D 22,65 SH 18,70

COM(yds): 1,95

COL(sq ft): 35,00

Location: For indoor use

Pieces per Box: 1

Packaging Volume(m3): 0,32

Gross Weight(lb): 21,16

MARLA CUA4 CHAIR

ITEM CODE: HER372CU-A4

Lead time 8-10 weeks. Inspired by mid-century design, fully upholstered shell with black powder coated or chrome metal base. Available with plated brass legs with surcharge of \$150.00. Warranty 5 years against construction defects.

H 32,30 W 22,25 D 22,65 SH 18,70

COM(yds): 1,95

COL(sq ft): 35,00

Location: For indoor use

Pieces per Box: 1

Packaging Volume(m3): 0,32

Gross Weight(lb): 24,91

MARLA CUA5 CHAIR

ITEM CODE: HER372CU-A5

Lead time 8-10 weeks. Inspired by mid-century design, fully upholstered shell with black powder coated or chrome metal base. Available with plated brass legs with surcharge of \$150.00. Warranty 5 years against construction defects.

H 32,30 W 22,25 D 22,65 SH 18,70

COM(yds): 1,95

COL(sq ft): 35,00

Location: For indoor use







Pieces per Box: 1

Packaging Volume(m3): 0,32

Gross Weight(lb): 36,38

MARLA CHAIR

Production Lead Time: 8-10 weeks.
Warranty: 5 years.
Weight capacity: All Marla products meet or exceed a 350Lbs Static Seat Load Test.

Product Picture	Product Name & Code	LIST PRICE Solid wood or plastic frame	LIST PRICE COM	LIST PRICE COL or Bimaterial	LIST PRICE Grade 1	LIST PRICE Grade 2	LIST PRICE Grade 3	LIST PRICE Grade 4
	MARLA CWA6 CHAIR HER372CW-A6	--	1,490	1,693	1,633	1,681	1,806	1,889
			1,35 yds	24,00 sq ft				
	MARLA CUA6 CHAIR HER372CU-A6	--	1,260	1,432	1,410	1,479	1,617	1,737
			1,95 yds	35,00 sq ft				
	MARLA CWA7 CHAIR HER372CW-A7	--	1,145	1,301	1,266	1,314	1,422	1,506
			1,35 yds	24,00 sq ft				
	MARLA CUA7 CHAIR HER372CU-A7	--	895	1,017	1,031	1,090	1,211	1,331
			1,95 yds	35,00 sq ft				
	MARLA CWA8 CHAIR HER372CW-A8	--	1,185	1,347	1,309	1,356	1,467	1,550
			1,35 yds	24,00 sq ft				
	MARLA CUA8 CHAIR HER372CU-A8	--	930	1,057	1,059	1,128	1,250	1,370
			1,95 yds	35,00 sq ft				

For custom stain finish development, surcharge of \$300.00 per colour apply.
 For orders over \$5,000.00 net price, freight charges vary according to three zones:
 1. Zone 1: 4% of the list price per item.
 2. Zone 2: 5% of the list price per item.
 3. Zone 3: 6% of the list price per item.
 For orders under \$5,000.00 net price, please consult freight terms and conditions.
 All available graded-in options are found in Fabrics & Finishes library.

MARLA CWA6 CHAIR

ITEM CODE: HER372CW-A6

Lead time 8-10 weeks. Inspired by mid-century design, outer back in walnut and inner back upholstered with chrome swivel and adjustable height metal base. Warranty 5 years against construction defects.

H 32,10-35,25 **W** 22,25 **D** 22,65 **SH** 18,30-21,45
COM(yds): 1,35
COL(sq ft): 24,00
Location: For indoor use
Pieces per Box: 1
Packaging Volume(m3): 0,32
Gross Weight(lb): 38,58

MARLA CWA7 CHAIR

ITEM CODE: HER372CW-A7

Lead time 8-10 weeks. Inspired by mid-century design, outer back in walnut and inner back upholstered with chrome swivel and adjustable height metal base. Warranty 5 years against construction defects.

H 28,55-33,85 **W** 22,25 **D** 22,65 **SH** 14,75-19,90
COM(yds): 1,35
COL(sq ft): 24,00
Location: For indoor use
Pieces per Box: 1
Packaging Volume(m3): 0,32
Gross Weight(lb): 19,84

MARLA CWA8 CHAIR

ITEM CODE: HER372CW-A8

Lead time 8-10 weeks. Inspired by mid-century design, outer back in walnut and inner back upholstered with swivel and adjustable height metal base in chrome finish and casters. Warranty 5 years against construction defects.

H 29,70-33,25 **W** 26,00 **D** 26,00 **SH** 16,55-20,05
COM(yds): 1,35
COL(sq ft): 24,00
Location: For indoor use
Pieces per Box: 1
Packaging Volume(m3): 0,37
Gross Weight(lb): 24,25

MARLA CUA6 CHAIR

ITEM CODE: HER372CU-A6

Lead time 8-10 weeks. Inspired by mid-century design, fully upholstered shell with chrome swivel and adjustable height metal base. Warranty 5 years against construction defects.

H 32,10-35,25 **W** 22,25 **D** 22,65 **SH** 18,30-21,45
COM(yds): 1,95
COL(sq ft): 35,00
Location: For indoor use
Pieces per Box: 1
Packaging Volume(m3): 0,32
Gross Weight(lb): 39,68

MARLA CUA7 CHAIR

ITEM CODE: HER372CU-A7

Lead time 8-10 weeks. Inspired by mid-century design, fully upholstered shell with chrome swivel and adjustable height metal base. Warranty 5 years against construction defects.

H 28,55-33,85 **W** 22,25 **D** 22,65 **SH** 14,75-19,90
COM(yds): 1,95
COL(sq ft): 35,00
Location: For indoor use
Pieces per Box: 1
Packaging Volume(m3): 0,32
Gross Weight(lb): 20,94

MARLA CUA8 CHAIR







ITEM CODE: HER372CU-A8

Lead time 8-10 weeks. Inspired by mid-century design, fully upholstered shell with swivel and adjustable height metal base in chrome finish and casters. Warranty 5 years against construction defects.

H 29,70-33,25 **W** 26,00 **D** 26,00 **SH** 16,55-20,05
COM(yds): 1,95
COL(sq ft): 35,00
Location: For indoor use
Pieces per Box: 1
Packaging Volume(m3): 0,37
Gross Weight(lb): 25,35

MARLA CHAIR

Production Lead Time: 8-10 weeks.
Warranty: 5 years.
Weight capacity: All Marla products meet or exceed a 350Lbs Static Seat Load Test.

Product Picture	Product Name & Code	LIST PRICE Solid wood or plastic frame	LIST PRICE COM	LIST PRICE COL or Bimaterial	LIST PRICE Grade 1	LIST PRICE Grade 2	LIST PRICE Grade 3	LIST PRICE Grade 4
	MARLA CWA9 CHAIR HER372CW-A9	--	1,360	1,545	1,495	1,543	1,661	1,744
			1,35 yds	24,00 sq ft				
	MARLA CUA9 CHAIR HER372CU-A9	--	1,090	1,239	1,229	1,298	1,428	1,548
			1,95 yds	35,00 sq ft				
	MARLA CWB1 CHAIR HER372CW-B1	--	1,595	1,813	1,750	1,803	1,939	2,031
			1,50 yds	27,00 sq ft				
	MARLA COB1 CHAIR HER372CO-B1	--	1,445	1,642	1,590	1,644	1,772	1,865
			1,50 yds	27,00 sq ft				
	MARLA CUB1 CHAIR HER372CU-B1	--	1,190	1,352	1,340	1,415	1,556	1,685
			2,10 yds	38,00 sq ft				
	MARLA CWB2 CHAIR HER372CW-B2	--	1,595	1,813	1,750	1,803	1,939	2,031
			1,50 yds	27,00 sq ft				

For custom stain finish development, surcharge of \$300.00 per colour apply.
 For walnut legs for Marla CUB1 Chair, surcharge of \$150.00 on list price per piece apply.
 For orders over \$5,000.00 net price, freight charges vary according to three zones:
 1. Zone 1: 4% of the list price per item.
 2. Zone 2: 5% of the list price per item.
 3. Zone 3: 6% of the list price per item.
 For orders under \$5,000.00 net price, please consult freight terms and conditions.
 All available graded-in options are found in Fabrics & Finishes library.

MARLA CWA9 CHAIR ITEM CODE: HER372CW-A9

Lead time 8-10 weeks. Inspired by mid-century design, outer back in walnut and inner back upholstered chrome with swivel and adjustable height metal base and casters. Warranty 5 years against construction defects.

H 31,70-35,25 **W** 26,00 **D** 26,00 **SH** 17,90-21,45
COM(yds): 1,35
COL(sq ft): 24,00
Location: For indoor use
Pieces per Box: 1
Packaging Volume(m3): 0,37
Gross Weight(lb): 29,54

MARLA CWB1 CHAIR ITEM CODE: HER372CW-B1

Lead time 8-10 weeks. Inspired by mid-century design, outer back in walnut and inner back upholstered with walnut legs. Warranty 5 years against construction defects.

H 37,00 **W** 22,25 **D** 23,60 **SH** 18,70
COM(yds): 1,50
COL(sq ft): 27,00
Location: For indoor use
Pieces per Box: 1
Packaging Volume(m3): 0,41
Gross Weight(lb): 22,27

MARLA CUB1 CHAIR ITEM CODE: HER372CU-B1

Lead time 8-10 weeks. Inspired by mid-century design, fully upholstered shell with oak legs. Available with walnut legs with surcharge of \$150.00 on list price per item. Warranty 5 years against construction defects.

H 37,00 **W** 22,25 **D** 23,60 **SH** 18,70
COM(yds): 2,10
COL(sq ft): 38,00
Location: For indoor use
Pieces per Box: 1
Packaging Volume(m3): 0,41
Gross Weight(lb): 23,37

MARLA CUA9 CHAIR ITEM CODE: HER372CU-A9

Lead time 8-10 weeks. Inspired by mid-century design, fully upholstered shell with chrome swivel and adjustable height metal base with casters. Warranty 5 years against construction defects.

H 31,70-35,25 **W** 26,00 **D** 26,00 **SH** 17,90-21,45
COM(yds): 1,95
COL(sq ft): 35,00
Location: For indoor use
Pieces per Box: 1
Packaging Volume(m3): 0,37
Gross Weight(lb): 30,64

MARLA COB1 CHAIR ITEM CODE: HER372CO-B1

Lead time 8-10 weeks. Inspired by mid-century design, outer back in oak and inner back upholstered with oak legs. Warranty 5 years against construction defects.

H 37,00 **W** 22,25 **D** 23,60 **SH** 18,70
COM(yds): 1,50
COL(sq ft): 27,00
Location: For indoor use
Pieces per Box: 1
Packaging Volume(m3): 0,41
Gross Weight(lb): 22,27







MARLA CWB2 CHAIR ITEM CODE: HER372CW-B2

Lead time 8-10 weeks. Inspired by mid-century design, outer back in walnut and inner back upholstered with walnut legs. Warranty 5 years against construction defects.

H 37,00 **W** 22,25 **D** 23,60 **SH** 18,70
COM(yds): 1,50
COL(sq ft): 27,00
Location: For indoor use
Pieces per Box: 1
Packaging Volume(m3): 0,41
Gross Weight(lb): 24,69

MARLA CHAIR

Production Lead Time: 8-10 weeks.
Warranty: 5 years.
Weight capacity: All Marla products meet or exceed a 350Lbs Static Seat Load Test.

Product Picture	Product Name & Code	LIST PRICE Solid wood or plastic frame	LIST PRICE COM	LIST PRICE COL or Bimaterial	LIST PRICE Grade 1	LIST PRICE Grade 2	LIST PRICE Grade 3	LIST PRICE Grade 4
	MARLA COB2 CHAIR HER372CO-B2	--	1,445	1,642	1,590	1,644	1,772	1,865
			1,50 yds	27,00 sq ft				
	MARLA CUB2 CHAIR HER372CU-B2	--	1,190	1,352	1,340	1,415	1,556	1,685
			2,10 yds	38,00 sq ft				
	MARLA CWB3 CHAIR HER372CW-B3	--	1,540	1,750	1,691	1,745	1,878	1,970
			1,50 yds	27,00 sq ft				
	MARLA CUB3 CHAIR HER372CU-B3	--	1,290	1,466	1,447	1,521	1,667	1,796
			2,10 yds	38,00 sq ft				
	MARLA CWB4 CHAIR HER372CW-B4	--	1,390	1,580	1,532	1,585	1,711	1,804
			1,50 yds	27,00 sq ft				
	MARLA CUB4 CHAIR HER372CU-B4	--	1,100	1,250	1,245	1,319	1,456	1,585
			2,10 yds	38,00 sq ft				

For custom stain finish development, surcharge of \$300.00 per colour apply.
 For walnut legs for Marla CUB2 Armchair, surcharge of \$150.00 on list price per piece apply.
 For plated brass legs, surcharge of \$150.00 on list price per piece apply.
 For orders over \$5,000.00 net price, freight charges vary according to three zones:
 1. Zone 1: 4% of the list price per item.
 2. Zone 2: 5% of the list price per item.
 3. Zone 3: 6% of the list price per item.
 For orders under \$5,000.00 net price, please consult freight terms and conditions.
 All available graded-in options are found in Fabrics & Finishes library.

MARLA COB2 CHAIR

ITEM CODE: HER372CO-B2

Lead time 8-10 weeks. Inspired by mid-century design, outer back in oak and inner back upholstered with oak legs. Warranty 5 years against construction defects.

H 37,00 W 22,25 D 23,60 SH 18,70
COM(yds): 1,50
COL(sq ft): 27,00
Location: For indoor use
Pieces per Box: 1
Packaging Volume(m3): 0,41
Gross Weight(lb): 24,69

MARLA CWB3 CHAIR

ITEM CODE: HER372CW-B3

Lead time 8-10 weeks. Inspired by mid-century design, outer back in walnut and inner back upholstered with black powder coated or chrome metal base. Available with plated brass legs with surcharge of \$150.00. Warranty 5 years against construction defects.

H 37,00 W 22,25 D 23,60 SH 18,70
COM(yds): 1,50
COL(sq ft): 27,00
Location: For indoor use
Pieces per Box: 1
Packaging Volume(m3): 0,41
Gross Weight(lb): 23,37

MARLA CWB4 CHAIR

ITEM CODE: HER372CW-B4

Lead time 8-10 weeks. Inspired by mid-century design, outer back in walnut and inner back upholstered with black powder coated or chrome swivel metal base. Available with plated brass legs with surcharge of \$150.00. Warranty 5 years against construction defects.

H 37,00 W 22,25 D 23,60 SH 18,70
COM(yds): 1,50
COL(sq ft): 27,00
Location: For indoor use
Pieces per Box: 1
Packaging Volume(m3): 0,41
Gross Weight(lb): 27,12

MARLA CUB2 CHAIR

ITEM CODE: HER372CU-B2

Lead time 8-10 weeks. Inspired by mid-century design, fully upholstered shell with oak legs. Available with walnut legs with surcharge of \$150.00 on list price per item. Warranty 5 years against construction defects.

H 37,00 W 22,25 D 23,60 SH 18,70
COM(yds): 2,10
COL(sq ft): 38,00
Location: For indoor use
Pieces per Box: 1
Packaging Volume(m3): 0,41
Gross Weight(lb): 25,79

MARLA CUB3 CHAIR

ITEM CODE: HER372CU-B3

Lead time 8-10 weeks. Inspired by mid-century design, fully upholstered shell with black powder coated or chrome metal base. Available with plated brass legs with surcharge of \$150.00. Warranty 5 years against construction defects.

H 37,00 W 22,25 D 23,60 SH 18,70
COM(yds): 2,10
COL(sq ft): 38,00
Location: For indoor use
Pieces per Box: 1
Packaging Volume(m3): 0,41
Gross Weight(lb): 24,47

MARLA CUB4 CHAIR

ITEM CODE: HER372CU-B4

Lead time 8-10 weeks. Inspired by mid-century design, fully upholstered shell with black powder coated or chrome metal base. Available with plated brass legs with surcharge of \$150.00. Warranty 5 years against construction defects.







H 37,00 W 22,25 D 23,60 SH 18,70
COM(yds): 2,10
COL(sq ft): 38,00
Location: For indoor use
Pieces per Box: 1
Packaging Volume(m3): 0,41
Gross Weight(lb): 28,22

MARLA CHAIR

Production Lead Time: 8 weeks.

Warranty: 5 years.

Weight capacity: All Marla products meet or exceed a 350Lbs Static Seat Load Test.

Product Picture	Product Name & Code	LIST PRICE Solid wood or plastic frame	LIST PRICE COM	LIST PRICE COL or Bimaterial	LIST PRICE Grade 1	LIST PRICE Grade 2	LIST PRICE Grade 3	LIST PRICE Grade 4
	MARLA CWB5 CHAIR HER372CW-B5	--	1,390	1,580	1,532	1,585	1,711	1,804
			1,50 yds	27,00 sq ft				
	MARLA CUB5 CHAIR HER372CU-B5	--	1,100	1,250	1,245	1,319	1,456	1,585
			2,10 yds	38,00 sq ft				
	MARLA CWB6 CHAIR HER372CW-B6	--	1,610	1,830	1,766	1,819	1,956	2,048
			1,50 yds	27,00 sq ft				
	MARLA CUB6 CHAIR HER372CU-B6	--	1,309	1,488	1,467	1,541	1,688	1,817
			2,10 yds	38,00 sq ft				
	MARLA CWB7 CHAIR HER372CW-B7	--	1,225	1,392	1,356	1,410	1,528	1,620
			1,50 yds	27,00 sq ft				
	MARLA CUB7 CHAIR HER372CU-B7	--	935	1,063	1,069	1,144	1,272	1,402
			2,10 yds	38,00 sq ft				

For custom stain finish development, surcharge of \$300.00 per colour apply.

For plated brass legs for Marla CWB5 Chair and Marla CUB5 Chair, surcharge of \$150.00 on list price per piece apply.

For orders over \$5,000.00 net price, freight charges vary according to three zones:

1. Zone 1: 4% of the list price per item.
2. Zone 2: 5% of the list price per item.
3. Zone 3: 6% of the list price per item.

For orders under \$5,000.00 net price, please consult freight terms and conditions.

All available graded-in options are found in Fabrics & Finishes library.

MARLA CWB5 CHAIR ITEM CODE: HER372CW-B5

Lead time 8-10 weeks. Inspired by mid-century design, outer back in walnut and inner back upholstered with black powder coated or chrome swivel metal base. Available with plated brass legs with surcharge of \$150.00. Warranty 5 years against construction defects.

H 37,00 **W** 22,25 **D** 23,60 **SH** 18,70
COM(yds): 1,50
COL(sq ft): 27,00
Location: For indoor use
Pieces per Box: 1
Packaging Volume(m3): 0,41
Gross Weight(lb): 38,58

MARLA CWB6 CHAIR ITEM CODE: HER372CW-B6

Lead time 8-10 weeks. Inspired by mid-century design, outer back in walnut and inner back upholstered with chrome swivel and adjustable height metal base. Warranty 5 years against construction defects.

H 36,80-39,95 **W** 22,25 **D** 23,60 **SH** 18,30-21,45
COM(yds): 1,50
COL(sq ft): 27,00
Location: For indoor use
Pieces per Box: 1
Packaging Volume(m3): 0,41
Gross Weight(lb): 41,89

MARLA CWB7 CHAIR ITEM CODE: HER372CW-B7

Lead time 8-10 weeks. Inspired by mid-century design, outer back in walnut and inner back upholstered with chrome swivel and adjustable height metal base. Warranty 5 years against construction defects.

H 33,45-38,80 **W** 22,25 **D** 23,60 **SH** 14,75-19,90
COM(yds): 1,50
COL(sq ft): 27,00
Location: For indoor use
Pieces per Box: 1
Packaging Volume(m3): 0,41
Gross Weight(lb): 23,15

MARLA CUB5 CHAIR ITEM CODE: HER372CU-B5

Lead time 8-10 weeks. Inspired by mid-century design, fully upholstered shell with black powder coated or chrome swivel metal base. Available with plated brass legs with surcharge of \$150.00. Warranty 5 years against construction defects.

H 37,00 **W** 22,25 **D** 23,60 **SH** 18,70
COM(yds): 2,10
COL(sq ft): 38,00
Location: For indoor use
Pieces per Box: 1
Packaging Volume(m3): 0,41
Gross Weight(lb): 39,68

MARLA CUB6 CHAIR ITEM CODE: HER372CU-B6

Lead time 8-10 weeks. Inspired by mid-century design, fully upholstered shell with chrome swivel and adjustable height metal base. Warranty 5 years against construction defects.

H 36,80-39,95 **W** 22,25 **D** 23,60 **SH** 18,30-21,45
COM(yds): 2,10
COL(sq ft): 38,00
Location: For indoor use
Pieces per Box: 1
Packaging Volume(m3): 0,41
Gross Weight(lb): 42,99

MARLA CUB7 CHAIR ITEM CODE: HER372CU-B7

Lead time 8-10 weeks. Inspired by mid-century design, fully upholstered shell with chrome swivel and adjustable height metal base. Warranty 5 years against construction defects.





H 33,45-38,80 **W** 22,25 **D** 23,60 **SH** 14,75-19,90
COM(yds): 2,10
COL(sq ft): 38,00
Location: For indoor use
Pieces per Box: 1
Packaging Volume(m3): 0,41
Gross Weight(lb): 24,25

MARLA CHAIR

Production Lead Time: 8-10 weeks.

Warranty: 5 years.

Weight capacity: All Marla products meet or exceed a 350Lbs Static Seat Load Test.

Product Picture	Product Name & Code	LIST PRICE Solid wood or plastic frame	LIST PRICE COM	LIST PRICE COL or Bimaterial	LIST PRICE Grade 1	LIST PRICE Grade 2	LIST PRICE Grade 3	LIST PRICE Grade 4
	MARLA CWB8 CHAIR HER372CW-B8	--	1,260	1,432	1,394	1,447	1,567	1,659
			1,50 yds	27,00 sq ft				
	MARLA CUB8 CHAIR HER372CU-B8	--	975	1,108	1,112	1,186	1,317	1,446
			2,10 yds	38,00 sq ft				
	MARLA CWB9 CHAIR HER372CW-B9	--	1,430	1,625	1,574	1,628	1,756	1,848
			1,50 yds	27,00 sq ft				
	MARLA CUB9 CHAIR HER372CU-B9	--	1,140	1,295	1,287	1,362	1,500	1,630
			2,10 yds	38,00 sq ft				

MARLA CWB8 CHAIR

ITEM CODE: HER372CW-B8

Lead time 8-10 weeks. Inspired by mid-century design, outer back in walnut and inner back upholstered with swivel and adjustable height metal base in chrome finish and casters. Warranty 5 years against construction defects.

H 34,85-38,40 **W** 26,00 **D** 26,00 **SH** 16,55-20,05
COM(yds): 1,50
COL(sq ft): 27,00
Location: For indoor use
Pieces per Box: 1
Packaging Volume(m3): 0,41
Gross Weight(lb): 27,56

MARLA CWB9 CHAIR

ITEM CODE: HER372CW-B9

Lead time 8-10 weeks. Inspired by mid-century design, outer back in walnut and inner back upholstered with swivel and adjustable height metal base in chrome finish and casters. Warranty 5 years against construction defects.

H 36,60-40,15 **W** 26,00 **D** 26,00 **SH** 17,90-21,45
COM(yds): 1,50
COL(sq ft): 27,00
Location: For indoor use
Pieces per Box: 1
Packaging Volume(m3): 0,41
Gross Weight(lb): 32,85

MARLA CUB8 CHAIR

ITEM CODE: HER372CU-B8

Lead time 8-10 weeks. Inspired by mid-century design, fully upholstered shell with swivel and adjustable height metal base in chrome finish and casters. Warranty 5 years against construction defects.

H 34,85-38,40 **W** 26,00 **D** 26,00 **SH** 16,55-20,05
COM(yds): 2,10
COL(sq ft): 38,00
Location: For indoor use
Pieces per Box: 1
Packaging Volume(m3): 0,41
Gross Weight(lb): 28,66

MARLA CUB9 CHAIR

ITEM CODE: HER372CU-B9







Lead time 8-10 weeks. Inspired by mid-century design, fully upholstered shell with swivel and adjustable height metal base in chrome finish and casters. Warranty 5 years against construction defects.

H 36,60-40,15 **W** 26,00 **D** 26,00 **SH** 17,90-21,45
COM(yds): 2,10
COL(sq ft): 38,00
Location: For indoor use
Pieces per Box: 1
Packaging Volume(m3): 0,41
Gross Weight(lb): 33,95

For custom stain finish development, surcharge of \$300.00 per colour apply.
 For orders over \$5,000.00 net price, freight charges vary according to three zones:
 1. Zone 1: 4% of the list price per item.
 2. Zone 2: 5% of the list price per item.
 3. Zone 3: 6% of the list price per item.
 For orders under \$5,000.00 net price, please consult freight terms and conditions.
 All available graded-in options are found in Fabrics & Finishes library.

MARLA ARMCHAIR

Production Lead Time: 8-10 weeks.
Warranty: 5 years.
Weight capacity: All Marla products meet or exceed a 350Lbs Static Seat Load Test.

Product Picture	Product Name & Code	LIST PRICE Solid wood or plastic frame	LIST PRICE COM	LIST PRICE COL or Bimaterial	LIST PRICE Grade 1	LIST PRICE Grade 2	LIST PRICE Grade 3	LIST PRICE Grade 4
	MARLA AWC1 ARMCHAIR HER372AW-C1	--	1,550	1,761	1,702	1,755	1,889	1,981
			1,50 yds	27,00 sq ft				
	MARLA AOC1 ARMCHAIR HER372AO-C1	--	1,395	1,585	1,537	1,590	1,717	1,809
			1,50 yds	27,00 sq ft				
	MARLA AUC1 ARMCHAIR HER372AU-C1	--	1,162	1,320	1,311	1,385	1,524	1,654
			2,10 yds	38,00 sq ft				
	MARLA AWC2 ARMCHAIR HER372AW-C2	--	1,550	1,761	1,702	1,755	1,889	1,981
			1,50 yds	27,00 sq ft				
	MARLA AOC2 ARMCHAIR HER372AO-C2	--	1,395	1,585	1,537	1,590	1,717	1,809
			1,50 yds	27,00 sq ft				
	MARLA AUC2 ARMCHAIR HER372AU-C2	--	1,162	1,320	1,311	1,385	1,524	1,654
			2,10 yds	38,00 sq ft				

For custom stain finish development, surcharge of \$300.00 per colour apply.
 For walnut legs for fully upholstered chairs, surcharge of \$150.00 on list price per piece apply.
 For orders over \$5,000.00 net price, freight charges vary according to three zones:
 1. Zone 1: 4% of the list price per item.
 2. Zone 2: 5% of the list price per item.
 3. Zone 3: 6% of the list price per item.
 For orders under \$5,000.00 net price, please consult freight terms and conditions.
 All available graded-in options are found in Fabrics & Finishes library.

MARLA AWC1 ARMCHAIR ITEM CODE: HER372AW-C1

Lead time 8-10 weeks. Inspired by mid-century design, outer back in walnut and inner back upholstered with walnut legs. Warranty 5 years against construction defects.

H 32,30 W 22,25 D 22,65 SH 18,70 AH 25,20-26,00
COM(yds): 1,50
COL(sq ft): 27,00
Location: For indoor use
Pieces per Box: 1
Packaging Volume(m3): 0,32
Gross Weight(lb): 22,27

MARLA AUC1 ARMCHAIR ITEM CODE: HER372AU-C1

Lead time 8-10 weeks. Inspired by mid-century design, fully upholstered shell with oak legs. Available with walnut legs with surcharge of \$150.00 on list price per item. Warranty 5 years against construction defects.

H 32,30 W 22,25 D 22,65 SH 18,70 AH 25,20-26,00
COM(yds): 2,10
COL(sq ft): 38,00
Location: For indoor use
Pieces per Box: 1
Packaging Volume(m3): 0,32
Gross Weight(lb): 23,37

MARLA AOC2 ARMCHAIR ITEM CODE: HER372AO-C2

Lead time 8-10 weeks. Inspired by mid-century design, outer back in oak and inner back upholstered with oak legs. Warranty 5 years against construction defects.

H 32,30 W 22,25 D 22,65 SH 18,70 AH 25,20-26,00
COM(yds): 1,50
COL(sq ft): 27,00
Location: For indoor use
Pieces per Box: 1
Packaging Volume(m3): 0,32
Gross Weight(lb): 24,69

MARLA AOC1 ARMCHAIR ITEM CODE: HER372AO-C1

Lead time 8-10 weeks. Inspired by mid-century design, outer back in oak and inner back upholstered with oak legs. Warranty 5 years against construction defects.

H 32,30 W 22,25 D 22,65 SH 18,70 AH 25,20-26,00
COM(yds): 1,50
COL(sq ft): 27,00
Location: For indoor use
Pieces per Box: 1
Packaging Volume(m3): 0,32
Gross Weight(lb): 22,27

MARLA AWC2 ARMCHAIR ITEM CODE: HER372AW-C2

Lead time 8-10 weeks. Inspired by mid-century design, outer back in walnut and inner back upholstered with walnut legs. Warranty 5 years against construction defects.

H 32,30 W 22,25 D 22,65 SH 18,70 AH 25,20-26,00
COM(yds): 1,50
COL(sq ft): 27,00
Location: For indoor use
Pieces per Box: 1
Packaging Volume(m3): 0,32
Gross Weight(lb): 24,69







MARLA AUC2 ARMCHAIR ITEM CODE: HER372AU-C2

Lead time 8-10 weeks. Inspired by mid-century design, fully upholstered shell with oak legs. Available with walnut legs with surcharge of \$150.00 on list price per item. Warranty 5 years against construction defects.

H 32,30 W 22,25 D 22,65 SH 18,70 AH 25,20-26,00
COM(yds): 2,10
COL(sq ft): 38,00
Location: For indoor use
Pieces per Box: 1
Packaging Volume(m3): 0,32
Gross Weight(lb): 25,79

MARLA ARMCHAIR

Production Lead Time: 8-10 weeks.
Warranty: 5 years.
Weight capacity: All Marla products meet or exceed a 350Lbs Static Seat Load Test.

Product Picture	Product Name & Code	LIST PRICE Solid wood or plastic frame	LIST PRICE COM	LIST PRICE COL or Bimaterial	LIST PRICE Grade 1	LIST PRICE Grade 2	LIST PRICE Grade 3	LIST PRICE Grade 4
	MARLA AWC3 ARMCHAIR HER372AW-C3	--	1,530	1,739	1,681	1,734	1,867	1,959
			1,50 yds	27,00 sq ft				
	MARLA AUC3 ARMCHAIR HER372AU-C3	--	1,270	1,443	1,426	1,500	1,644	1,774
			2,10 yds	38,00 sq ft				
	MARLA AWC4 ARMCHAIR HER372AW-C4	--	1,390	1,580	1,532	1,585	1,711	1,804
			1,50 yds	27,00 sq ft				
	MARLA AUC4 ARMCHAIR HER372AU-C4	--	1,096	1,245	1,240	1,315	1,451	1,581
			2,10 yds	38,00 sq ft				
	MARLA AWC5 ARMCHAIR HER372AW-C5	--	1,390	1,580	1,532	1,585	1,711	1,804
			1,50 yds	27,00 sq ft				
	MARLA AUC5 ARMCHAIR HER372AU-C5	--	1,096	1,245	1,240	1,315	1,451	1,581
			2,10 yds	38,00 sq ft				

For custom stain finish development, surcharge of \$300.00 per colour apply.
 For plated brass or putter legs, surcharge of \$150.00 on list price per piece apply.
 For orders over \$5,000.00 net price, freight charges vary according to three zones:
 1. Zone 1: 4% of the list price per item.
 2. Zone 2: 5% of the list price per item.
 3. Zone 3: 6% of the list price per item.
 For orders under \$5,000.00 net price, please consult freight terms and conditions.
 All available graded-in options are found in Fabrics & Finishes library.

MARLA AWC3 ARMCHAIR ITEM CODE: HER372AW-C3

Lead time 8-10 weeks. Inspired by mid-century design, outer back in walnut and inner back upholstered with black powder coated or chrome metal base. Available with plated brass legs with surcharge of \$150.00. Warranty 5 years against construction defects.

H 32,30 W 22,25 D 22,65 SH 18,70 AH 25,20-26,00
COM(yds): 1,50
COL(sq ft): 27,00
Location: For indoor use
Pieces per Box: 1
Packaging Volume(m3): 0,32
Gross Weight(lb): 23,37

MARLA AWC4 ARMCHAIR ITEM CODE: HER372AW-C4

Lead time 8-10 weeks. Inspired by mid-century design, outer back in walnut and inner back upholstered with black powder coated or chrome swivel metal base. Available with plated brass legs with surcharge of \$150.00. Warranty 5 years against construction defects.

H 32,30 W 22,25 D 22,65 SH 18,70 AH 25,20-26,00
COM(yds): 1,50
COL(sq ft): 27,00
Location: For indoor use
Pieces per Box: 1
Packaging Volume(m3): 0,32
Gross Weight(lb): 27,12

MARLA AWC5 ARMCHAIR ITEM CODE: HER372AW-C5

Lead time 8-10 weeks. Inspired by mid-century design, outer back in walnut and inner back upholstered with black powder coated or chrome swivel metal base. Available with plated brass legs with surcharge of \$150.00. Warranty 5 years against construction defects.

H 32,30 W 22,25 D 22,65 SH 18,70 AH 25,20-26,00
COM(yds): 1,50
COL(sq ft): 27,00
Location: For indoor use
Pieces per Box: 1
Packaging Volume(m3): 0,32
Gross Weight(lb): 38,58

MARLA AUC3 ARMCHAIR ITEM CODE: HER372AU-C3

Lead time 8-10 weeks. Inspired by mid-century design, fully upholstered shell with black powder coated or chrome metal base. Available with plated brass legs with surcharge of \$150.00. Warranty 5 years against construction defects.

H 32,30 W 22,25 D 22,65 SH 18,70 AH 25,20-26,00
COM(yds): 2,10
COL(sq ft): 38,00
Location: For indoor use
Pieces per Box: 1
Packaging Volume(m3): 0,32
Gross Weight(lb): 24,47

MARLA AUC4 ARMCHAIR ITEM CODE: HER372AU-C4

Lead time 8-10 weeks. Inspired by mid-century design, fully upholstered shell with black powder coated or chrome metal base. Available with plated brass legs with surcharge of \$150.00. Warranty 5 years against construction defects.

H 32,30 W 22,25 D 22,65 SH 18,70 AH 25,20-26,00
COM(yds): 2,10
COL(sq ft): 38,00
Location: For indoor use
Pieces per Box: 1
Packaging Volume(m3): 0,32
Gross Weight(lb): 28,22







MARLA AUC5 ARMCHAIR ITEM CODE: HER372AU-C5

Lead time 8-10 weeks. Inspired by mid-century design, fully upholstered shell with black powder coated or chrome metal base. Available with plated brass legs with surcharge of \$150.00. Warranty 5 years against construction defects.

H 32,30 W 22,25 D 22,65 SH 18,70 AH 25,20-26,00
COM(yds): 2,10
COL(sq ft): 38,00
Location: For indoor use
Pieces per Box: 1
Packaging Volume(m3): 0,32
Gross Weight(lb): 39,68

MARLA ARMCHAIR

Production Lead Time: 8-10 weeks.
Warranty: 5 years.
Weight capacity: All Marla products meet or exceed a 350Lbs Static Seat Load Test.

Product Picture	Product Name & Code	LIST PRICE Solid wood or plastic frame	LIST PRICE COM	LIST PRICE COL or Bimaterial	LIST PRICE Grade 1	LIST PRICE Grade 2	LIST PRICE Grade 3	LIST PRICE Grade 4
	MARLA AWC6 ARMCHAIR HER372AW-C6	--	1,580	1,795	1,734	1,787	1,922	2,015
			1,50 yds	27,00 sq ft				
	MARLA AUC6 ARMCHAIR HER372AU-C6	--	1,345	1,528	1,505	1,580	1,728	1,857
			2,10 yds	38,00 sq ft				
	MARLA AWC7 ARMCHAIR HER372AW-C7	--	1,210	1,375	1,340	1,394	1,511	1,604
			1,50 yds	27,00 sq ft				
	MARLA AUC7 ARMCHAIR HER372AU-C7	--	985	1,119	1,122	1,197	1,328	1,457
			2,10 yds	38,00 sq ft				
	MARLA AWC8 ARMCHAIR HER372AW-C8	--	1,278	1,452	1,413	1,466	1,587	1,679
			1,50 yds	27,00 sq ft				
	MARLA AUC8 ARMCHAIR HER372AU-C8	--	1,060	1,205	1,202	1,277	1,411	1,541
			2,10 yds	38,00 sq ft				

For custom stain finish development, surcharge of \$300.00 per colour apply.
 For orders over \$5,000.00 net price, freight charges vary according to three zones:
 1. Zone 1: 4% of the list price per item.
 2. Zone 2: 5% of the list price per item.
 3. Zone 3: 6% of the list price per item.
 For orders under \$5,000.00 net price, please consult freight terms and conditions.
 All available graded-in options are found in Fabrics & Finishes library.

MARLA AWC6 ARMCHAIR ITEM CODE: HER372AW-C6

Lead time 8-10 weeks. Inspired by mid-century design, outer back in walnut and inner back upholstered with chrome swivel and adjustable height metal base. Warranty 5 years against construction defects.

H 32,10-35,25 **W** 22,25 **D** 22,65 **SH** 18,30-21,45
AH 25,00-28,95
COM(yds): 1,50
COL(sq ft): 27,00
Location: For indoor use
Pieces per Box: 1
Packaging Volume(m3): 0,32
Gross Weight(lb): 41,89

MARLA AWC7 ARMCHAIR ITEM CODE: HER372AW-C7

Lead time 8-10 weeks. Inspired by mid-century design, outer back in walnut and inner back upholstered with chrome swivel and adjustable height metal base. Warranty 5 years against construction defects.

H 28,55-33,85 **W** 22,25 **D** 22,65 **SH** 14,75-19,90
AH 21,05-27,35
COM(yds): 1,50
COL(sq ft): 27,00
Location: For indoor use
Pieces per Box: 1
Packaging Volume(m3): 0,32
Gross Weight(lb): 23,15

MARLA AWC8 ARMCHAIR ITEM CODE: HER372AW-C8

Lead time 8-10 weeks. Inspired by mid-century design, outer back in walnut and inner back upholstered with swivel and adjustable height metal base in chrome finish and casters. Warranty 5 years against construction defects.

H 29,70-33,25 **W** 26,00 **D** 26,00 **SH** 16,55-20,05
AH 22,65-27,15
COM(yds): 1,50
COL(sq ft): 27,00
Location: For indoor use
Pieces per Box: 1
Packaging Volume(m3): 0,37
Gross Weight(lb): 27,56

MARLA AUC6 ARMCHAIR ITEM CODE: HER372AU-C6

Lead time 8-10 weeks. Inspired by mid-century design, fully upholstered shell with chrome swivel and adjustable height metal base. Warranty 5 years against construction defects.

H 32,10-35,25 **W** 22,25 **D** 22,65 **SH** 18,30-21,45
AH 25,00-28,95
COM(yds): 2,10
COL(sq ft): 38,00
Location: For indoor use
Pieces per Box: 1
Packaging Volume(m3): 0,32
Gross Weight(lb): 42,99

MARLA AUC7 ARMCHAIR ITEM CODE: HER372AU-C7

Lead time 8-10 weeks. Inspired by mid-century design, fully upholstered shell with chrome swivel and adjustable height metal base. Warranty 5 years against construction defects.

H 28,55-33,85 **W** 22,25 **D** 22,65 **SH** 14,75-19,90
AH 21,05-27,35
COM(yds): 2,10
COL(sq ft): 38,00
Location: For indoor use
Pieces per Box: 1
Packaging Volume(m3): 0,32
Gross Weight(lb): 24,25

MARLA AUC8 ARMCHAIR ITEM CODE: HER372AU-C8

Lead time 8-10 weeks. Inspired by mid-century design, fully upholstered shell with swivel and adjustable height metal base in chrome finish and casters. Warranty 5 years against construction defects.







H 29,70-33,25 **W** 26,00 **D** 26,00 **SH** 16,55-20,05
AH 22,65-27,15
COM(yds): 2,10
COL(sq ft): 38,00
Location: For indoor use
Pieces per Box: 1
Packaging Volume(m3): 0,37
Gross Weight(lb): 28,66

MARLA ARMCHAIR

Production Lead Time: 8-10 weeks.

Warranty: 5 years.

Weight capacity: All Marla products meet or exceed a 350Lbs Static Seat Load Test.

Product Picture	Product Name & Code	LIST PRICE Solid wood or plastic frame	LIST PRICE COM	LIST PRICE COL or Bimaterial	LIST PRICE Grade 1	LIST PRICE Grade 2	LIST PRICE Grade 3	LIST PRICE Grade 4
	MARLA AWC9 ARMCHAIR HER372AW-C9	--	1,465	1,665	1,612	1,665	1,794	1,887
			1,50 yds	27,00 sq ft				
	MARLA AUC9 ARMCHAIR HER372AU-C9	--	1,180	1,341	1,330	1,404	1,544	1,674
			2,10 yds	38,00 sq ft				
	MARLA AWD1 ARMCHAIR HER372AW-D1	--	1,720	1,955	1,892	1,954	2,106	2,214
			1,75 yds	32,00 sq ft				
	MARLA AOD1 ARMCHAIR HER372AO-D1	--	1,550	1,761	1,711	1,773	1,917	2,025
			1,75 yds	32,00 sq ft				
	MARLA AUD1 ARMCHAIR HER372AU-D1	--	1,295	1,472	1,463	1,548	1,706	1,854
			2,40 yds	43,00 sq ft				
	MARLA AWD2 ARMCHAIR HER372AW-D2	--	1,720	1,955	1,892	1,954	2,106	2,214
			1,75 yds	32,00 sq ft				

For custom stain finish development, surcharge of \$300.00 per colour apply.

For walnut legs for fully upholstered chairs, surcharge of \$150.00 on list price per piece apply.

For orders over \$5,000.00 net price, freight charges vary according to three zones:

1. Zone 1: 4% of the list price per item.
2. Zone 2: 5% of the list price per item.
3. Zone 3: 6% of the list price per item.

For orders under \$5,000.00 net price, please consult freight terms and conditions.

All available graded-in options are found in Fabrics & Finishes library.

MARLA AWC9 ARMCHAIR

ITEM CODE: HER372AW-C9

Lead time 8-10 weeks. Inspired by mid-century design, outer back in walnut and inner back upholstered chrome with swivel and adjustable height metal base and casters. Warranty 5 years against construction defects.

H 31,70-35,25 **W** 26,00 **D** 26,00 **SH** 17,90-21,45
AH 24,20-28,95

COM(yds): 1,50
COL(sq ft): 27,00
Location: For indoor use
Pieces per Box: 1
Packaging Volume(m3): 0,37
Gross Weight(lb): 32,85

MARLA AWD1 ARMCHAIR

ITEM CODE: HER372AW-D1

Lead time 8-10 weeks. Inspired by mid-century design, outer back in walnut and inner back upholstered with walnut legs. Warranty 5 years against construction defects.

H 37,00 **W** 22,25 **D** 23,65 **SH** 18,70 **AH** 25,20-26,00

COM(yds): 1,75
COL(sq ft): 32,00
Location: For indoor use
Pieces per Box: 1
Packaging Volume(m3): 0,41
Gross Weight(lb): 24,47

MARLA AUD1 ARMCHAIR

ITEM CODE: HER372AU-D1

Lead time 8-10 weeks. Inspired by mid-century design, fully upholstered shell with oak legs. Available with walnut legs with surcharge of \$150.00 on list price per item. Warranty 5 years against construction defects.

H 37,00 **W** 22,25 **D** 23,65 **SH** 18,70 **AH** 25,20-26,00

COM(yds): 2,40
COL(sq ft): 43,00
Location: For indoor use
Pieces per Box: 1
Packaging Volume(m3): 0,41
Gross Weight(lb): 25,57

MARLA AUC9 ARMCHAIR

ITEM CODE: HER372AU-C9

Lead time 8-10 weeks. Inspired by mid-century design, fully upholstered shell with chrome swivel and adjustable height metal base with casters. Warranty 5 years against construction defects.

H 31,70-35,25 **W** 26,00 **D** 26,00 **SH** 17,90-21,45
AH 24,20-28,95

COM(yds): 2,10
COL(sq ft): 38,00
Location: For indoor use
Pieces per Box: 1
Packaging Volume(m3): 0,37
Gross Weight(lb): 33,95

MARLA AOD1 ARMCHAIR

ITEM CODE: HER372AO-D1

Lead time 8-10 weeks. Inspired by mid-century design, outer back in oak and inner back upholstered with oak legs. Warranty 5 years against construction defects.

H 37,00 **W** 22,25 **D** 23,65 **SH** 18,70 **AH** 25,20-26,00

COM(yds): 1,75
COL(sq ft): 32,00
Location: For indoor use
Pieces per Box: 1
Packaging Volume(m3): 0,41
Gross Weight(lb): 24,47

MARLA AWD2 ARMCHAIR

ITEM CODE: HER372AW-D2







Lead time 8-10 weeks. Inspired by mid-century design, outer back in walnut and inner back upholstered with walnut legs. Warranty 5 years against construction defects.

H 37,00 **W** 22,25 **D** 23,65 **SH** 18,70 **AH** 25,20-26,00

COM(yds): 1,75
COL(sq ft): 32,00
Location: For indoor use
Pieces per Box: 1
Packaging Volume(m3): 0,41
Gross Weight(lb): 26,90

MARLA ARMCHAIR

Production Lead Time: 8-10 weeks.
Warranty: 5 years.
Weight capacity: All Marla products meet or exceed a 350Lbs Static Seat Load Test.

Product Picture	Product Name & Code	LIST PRICE Solid wood or plastic frame	LIST PRICE COM	LIST PRICE COL or Bimaterial	LIST PRICE Grade 1	LIST PRICE Grade 2	LIST PRICE Grade 3	LIST PRICE Grade 4
	MARLA AOD2 ARMCHAIR HER372AO-D2	--	1,550	1,761	1,711	1,773	1,917	2,025
			1,75 yds	32,00 sq ft				
	MARLA AUD2 ARMCHAIR HER372AU-D2	--	1,295	1,472	1,463	1,548	1,706	1,854
			2,40 yds	43,00 sq ft				
	MARLA AWD3 ARMCHAIR HER372AW-D3	--	1,700	1,932	1,871	1,933	2,083	2,191
			1,75 yds	32,00 sq ft				
	MARLA AUD3 ARMCHAIR HER372AU-D3	--	1,415	1,608	1,590	1,676	1,839	1,987
			2,40 yds	43,00 sq ft				
	MARLA AWD4 ARMCHAIR HER372AW-D4	--	1,545	1,756	1,706	1,768	1,911	2,019
			1,75 yds	32,00 sq ft				
	MARLA AUD4 ARMCHAIR HER372AU-D4	--	1,218	1,384	1,381	1,466	1,620	1,768
			2,40 yds	43,00 sq ft				

For custom stain finish development, surcharge of \$300.00 per colour apply.
 For walnut legs for fully upholstered chairs, surcharge of \$150.00 on list price per piece apply.
 For plated brass or putter legs, surcharge of \$150.00 on list price per piece apply.
 For orders over \$5,000.00 net price, freight charges vary according to three zones:
 1. Zone 1: 4% of the list price per item.
 2. Zone 2: 5% of the list price per item.
 3. Zone 3: 6% of the list price per item.
 For orders under \$5,000.00 net price, please consult freight terms and conditions.
 All available graded-in options are found in Fabrics & Finishes library.

MARLA AOD2 ARMCHAIR ITEM CODE: HER372AO-D2

Lead time 8-10 weeks. Inspired by mid-century design, outer back in oak and inner back upholstered with oak legs. Warranty 5 years against construction defects.

H 37,00 W 22,25 D 23,65 SH 18,70 AH 25,20-26,00
COM(yds): 1,75
COL(sq ft): 32,00
Location: For indoor use
Pieces per Box: 1
Packaging Volume(m3): 0,41
Gross Weight(lb): 26,90

MARLA AWD3 ARMCHAIR ITEM CODE: HER372AW-D3

Lead time 8-10 weeks. Inspired by mid-century design, outer back in walnut and inner back upholstered with black powder coated or chrome metal base. Available with plated brass legs with surcharge of \$150.00. Warranty 5 years against construction defects.

H 37,40 W 22,25 D 23,65 SH 18,70 AH 25,20-26,00
COM(yds): 1,75
COL(sq ft): 32,00
Location: For indoor use
Pieces per Box: 1
Packaging Volume(m3): 0,41
Gross Weight(lb): 25,57

MARLA AWD4 ARMCHAIR ITEM CODE: HER372AW-D4

Lead time 8-10 weeks. Inspired by mid-century design, outer back in walnut and inner back upholstered with black powder coated or chrome swivel metal base. Available with plated brass legs with surcharge of \$150.00. Warranty 5 years against construction defects.

H 37,40 W 22,25 D 23,65 SH 18,70 AH 25,20-26,00
COM(yds): 1,75
COL(sq ft): 32,00
Location: For indoor use
Pieces per Box: 1
Packaging Volume(m3): 0,41
Gross Weight(lb): 29,32

MARLA AUD2 ARMCHAIR ITEM CODE: HER372AU-D2

Lead time 8-10 weeks. Inspired by mid-century design, fully upholstered shell with oak legs. Available with walnut legs with surcharge of \$150.00 on list price per item. Warranty 5 years against construction defects.

H 37,00 W 22,25 D 23,65 SH 18,70 AH 25,20-26,00
COM(yds): 2,40
COL(sq ft): 43,00
Location: For indoor use
Pieces per Box: 1
Packaging Volume(m3): 0,41
Gross Weight(lb): 28,00

MARLA AUD3 ARMCHAIR ITEM CODE: HER372AU-D3

Lead time 8-10 weeks. Inspired by mid-century design, fully upholstered shell with black powder coated or chrome metal base. Available with plated brass legs with surcharge of \$150.00. Warranty 5 years against construction defects.

H 37,40 W 22,25 D 23,65 SH 18,70 AH 25,20-26,00
COM(yds): 2,40
COL(sq ft): 43,00
Location: For indoor use
Pieces per Box: 1
Packaging Volume(m3): 0,41
Gross Weight(lb): 26,68

MARLA AUD4 ARMCHAIR ITEM CODE: HER372AU-D4

Lead time 8-10 weeks. Inspired by mid-century design, fully upholstered shell with black powder coated or chrome metal base. Available with plated brass legs with surcharge of \$150.00. Warranty 5 years against construction defects.







H 37,40 W 22,25 D 23,65 SH 18,70 AH 25,20-26,00
COM(yds): 2,40
COL(sq ft): 43,00
Location: For indoor use
Pieces per Box: 1
Packaging Volume(m3): 0,41
Gross Weight(lb): 30,42

MARLA ARMCHAIR

Production Lead Time: 8-10 weeks.

Warranty: 5 years.

Weight capacity: All Marla products meet or exceed a 350Lbs Static Seat Load Test.

Product Picture	Product Name & Code	LIST PRICE Solid wood or plastic frame	LIST PRICE COM	LIST PRICE COL or Bimaterial	LIST PRICE Grade 1	LIST PRICE Grade 2	LIST PRICE Grade 3	LIST PRICE Grade 4
	MARLA AWD5 ARMCHAIR HER372AW-D5	--	1,545	1,756	1,706	1,768	1,911	2,019
			1,75 yds	32,00 sq ft				
	MARLA AUD5 ARMCHAIR HER372AU-D5	--	1,218	1,384	1,381	1,466	1,620	1,768
			2,40 yds	43,00 sq ft				
	MARLA AWD6 ARMCHAIR HER372AW-D6	--	1,760	2,000	1,934	1,996	2,150	2,258
			1,75 yds	32,00 sq ft				
	MARLA AUD6 ARMCHAIR HER372AU-D6	--	1,495	1,699	1,676	1,761	1,928	2,076
			2,40 yds	43,00 sq ft				
	MARLA AWD7 ARMCHAIR HER372AW-D7	--	1,345	1,528	1,493	1,555	1,689	1,797
			1,75 yds	32,00 sq ft				
	MARLA AUD7 ARMCHAIR HER372AU-D7	--	1,095	1,244	1,250	1,335	1,483	1,631
			2,40 yds	43,00 sq ft				

For custom stain finish development, surcharge of \$300.00 per colour apply.

For plated brass or putter legs, surcharge of \$150.00 on list price per piece apply.

For orders over \$5,000.00 net price, freight charges vary according to three zones:

1. Zone 1: 4% of the list price per item.
2. Zone 2: 5% of the list price per item.
3. Zone 3: 6% of the list price per item.

For orders under \$5,000.00 net price, please consult freight terms and conditions.

All available graded-in options are found in Fabrics & Finishes library.

MARLA AWD5 ARMCHAIR

ITEM CODE: HER372AW-D5

Lead time 8-10 weeks. Inspired by mid-century design, outer back in walnut and inner back upholstered with black powder coated or chrome swivel metal base. Available with plated brass legs with surcharge of \$150.00. Warranty 5 years against construction defects.

H 37,40 W 22,25 D 23,65 SH 18,70 AH 25,20-26,00

COM(yds): 1,75
COL(sq ft): 32,00
Location: For indoor use
Pieces per Box: 1
Packaging Volume(m3): 0,41
Gross Weight(lb): 40,79

MARLA AWD6 ARMCHAIR

ITEM CODE: HER372AW-D6

Lead time 8-10 weeks. Inspired by mid-century design, outer back in walnut and inner back upholstered with chrome swivel and adjustable height metal base. Warranty 5 years against construction defects.

H 36,80-39,95 W 22,25 D 23,65 SH 18,30-21,45 AH 25,00-28,95

COM(yds): 1,75
COL(sq ft): 32,00
Location: For indoor use
Pieces per Box: 1
Packaging Volume(m3): 0,41
Gross Weight(lb): 44,09

MARLA AWD7 ARMCHAIR

ITEM CODE: HER372AW-D7

Lead time 8-10 weeks. Inspired by mid-century design, outer back in walnut and inner back upholstered with chrome swivel and adjustable height metal base. Warranty 5 years against construction defects.

H 33,45-38,75 W 22,25 D 23,65 SH 14,75-19,90 AH 21,05-27,35

COM(yds): 1,75
COL(sq ft): 32,00
Location: For indoor use
Pieces per Box: 1
Packaging Volume(m3): 0,41
Gross Weight(lb): 25,35

MARLA AUD5 ARMCHAIR

ITEM CODE: HER372AU-D5

Lead time 8-10 weeks. Inspired by mid-century design, fully upholstered shell with black powder coated or chrome metal base. Available with plated brass legs with surcharge of \$150.00. Warranty 5 years against construction defects.

H 37,40 W 22,25 D 23,65 SH 18,70 AH 25,20-26,00

COM(yds): 2,40
COL(sq ft): 43,00
Location: For indoor use
Pieces per Box: 1
Packaging Volume(m3): 0,41
Gross Weight(lb): 41,89

MARLA AUD6 ARMCHAIR

ITEM CODE: HER372AU-D6

Lead time 8-10 weeks. Inspired by mid-century design, fully upholstered shell with chrome swivel and adjustable height metal base. Warranty 5 years against construction defects.

H 36,80-39,95 W 22,25 D 23,65 SH 18,30-21,45 AH 25,00-28,95

COM(yds): 2,40
COL(sq ft): 43,00
Location: For indoor use
Pieces per Box: 1
Packaging Volume(m3): 0,41
Gross Weight(lb): 45,19

MARLA AUD7 ARMCHAIR

ITEM CODE: HER372AU-D7







Lead time 8-10 weeks. Inspired by mid-century design, fully upholstered shell with chrome swivel and adjustable height metal base. Warranty 5 years against construction defects.

H 33,45-38,75 W 22,25 D 23,65 SH 14,75-19,90 AH 21,05-27,35

COM(yds): 2,40
COL(sq ft): 43,00
Location: For indoor use
Pieces per Box: 1
Packaging Volume(m3): 0,41
Gross Weight(lb): 26,46

MARLA ARMCHAIR

Production Lead Time: 8-10 weeks.
Warranty: 5 years.
Weight capacity: All Marla products meet or exceed a 350Lbs Static Seat Load Test.

Product Picture	Product Name & Code	LIST PRICE Solid wood or plastic frame	LIST PRICE COM	LIST PRICE COL or Bimaterial	LIST PRICE Grade 1	LIST PRICE Grade 2	LIST PRICE Grade 3	LIST PRICE Grade 4
	MARLA AWD8 ARMCHAIR HER372AW-D8	--	1,420	1,614	1,573	1,635	1,772	1,880
			1,75 yds	32,00 sq ft				
	MARLA AUD8 ARMCHAIR HER372AU-D8	--	1,180	1,341	1,340	1,426	1,578	1,726
			2,40 yds	43,00 sq ft				
	MARLA AWD9 ARMCHAIR HER372AW-D9	--	1,630	1,852	1,796	1,858	2,006	2,114
			1,75 yds	32,00 sq ft				
	MARLA AUD9 ARMCHAIR HER372AU-D9	--	1,315	1,494	1,484	1,569	1,728	1,876
			2,40 yds	43,00 sq ft				
	MARLA AWE1 ARMCHAIR HER372AW-E1	--	1,485	1,688	1,633	1,686	1,817	1,909
			1,50 yds	27,00 sq ft				
	MARLA AOE1 ARMCHAIR HER372AO-E1	--	1,315	1,494	1,452	1,505	1,628	1,720
			1,50 yds	27,00 sq ft				

For custom stain finish development, surcharge of \$300.00 per colour apply.
 For walnut legs for fully upholstered chairs, surcharge of \$150.00 on list price per piece apply.
 For orders over \$5,000.00 net price, freight charges vary according to three zones:
 1. Zone 1: 4% of the list price per item.
 2. Zone 2: 5% of the list price per item.
 3. Zone 3: 6% of the list price per item.
 For orders under \$5,000.00 net price, please consult freight terms and conditions.
 All available graded-in options are found in Fabrics & Finishes library.

MARLA AWD8 ARMCHAIR ITEM CODE: HER372AW-D8

Lead time 8-10 weeks. Inspired by mid-century design, outer back in walnut and inner back upholstered with swivel and adjustable height metal base in chrome finish and casters. Warranty 5 years against construction defects.

H 34,85-38,40 **W** 26,00 **D** 26,00 **SH** 16,55-20,05
AH 22,65-27,15
COM(yds): 1,75
COL(sq ft): 32,00
Location: For indoor use
Pieces per Box: 1
Packaging Volume(m3): 0,41
Gross Weight(lb): 29,76

MARLA AWD9 ARMCHAIR ITEM CODE: HER372AW-D9

Lead time 8-10 weeks. Inspired by mid-century design, outer back in walnut and inner back upholstered chrome with swivel and adjustable height metal base and casters. Warranty 5 years against construction defects.

H 36,60-40,15 **W** 26,00 **D** 26,00 **SH** 17,90-21,45
AH 24,20-28,95
COM(yds): 1,75
COL(sq ft): 32,00
Location: For indoor use
Pieces per Box: 1
Packaging Volume(m3): 0,55
Gross Weight(lb): 35,05

MARLA AWE1 ARMCHAIR ITEM CODE: HER372AW-E1

Lead time 8-10 weeks. Inspired by mid-century design, outer back in walnut and inner back upholstered with walnut legs. Warranty 5 years against construction defects.

H 29,90 **W** 22,25 **D** 22,25 **SH** 18,70 **AH** 24,40-29,90
COM(yds): 1,50
COL(sq ft): 27,00
Location: For indoor use
Pieces per Box: 1
Packaging Volume(m3): 0,32
Gross Weight(lb): 22,27

MARLA AUD8 ARMCHAIR ITEM CODE: HER372AU-D8

Lead time 8-10 weeks. Inspired by mid-century design, fully upholstered shell with swivel and adjustable height metal base in chrome finish and casters. Warranty 5 years against construction defects.

H 34,85-38,40 **W** 26,00 **D** 26,00 **SH** 16,55-20,05
AH 22,65-27,15
COM(yds): 2,40
COL(sq ft): 43,00
Location: For indoor use
Pieces per Box: 1
Packaging Volume(m3): 0,41
Gross Weight(lb): 30,86

MARLA AUD9 ARMCHAIR ITEM CODE: HER372AU-D9

Lead time 8-10 weeks. Inspired by mid-century design, fully upholstered shell with chrome swivel and adjustable height metal base with casters. Warranty 5 years against construction defects.

H 36,60-40,15 **W** 26,00 **D** 26,00 **SH** 17,90-21,45
AH 24,20-28,95
COM(yds): 2,40
COL(sq ft): 43,00
Location: For indoor use
Pieces per Box: 1
Packaging Volume(m3): 0,55
Gross Weight(lb): 36,16

MARLA AOE1 ARMCHAIR ITEM CODE: HER372AO-E1

Lead time 8-10 weeks. Inspired by mid-century design, outer back in oak and inner back upholstered with oak legs. Warranty 5 years against construction defects.







H 29,90 **W** 22,25 **D** 22,25 **SH** 18,70 **AH** 24,40-29,90
COM(yds): 1,50
COL(sq ft): 27,00
Location: For indoor use
Pieces per Box: 1
Packaging Volume(m3): 0,32
Gross Weight(lb): 22,27

MARLA ARMCHAIR

Production Lead Time: 8-10 weeks.

Warranty: 5 years.

Weight capacity: All Marla products meet or exceed a 350Lbs Static Seat Load Test.

Product Picture	Product Name & Code	LIST PRICE Solid wood or plastic frame	LIST PRICE COM	LIST PRICE COL or Bimaterial	LIST PRICE Grade 1	LIST PRICE Grade 2	LIST PRICE Grade 3	LIST PRICE Grade 4
	MARLA AUE1 ARMCHAIR HER372AU-E1	--	1,162	1,320	1,311	1,385	1,524	1,654
			2,10 yds	38,00 sq ft				
	MARLA AWE2 ARMCHAIR HER372AW-E2	--	1,485	1,688	1,633	1,686	1,817	1,909
			1,50 yds	27,00 sq ft				
	MARLA AOE2 ARMCHAIR HER372AO-E2	--	1,315	1,494	1,452	1,505	1,628	1,720
			1,50 yds	27,00 sq ft				
	MARLA AUE2 ARMCHAIR HER372AU-E2	--	1,162	1,320	1,311	1,385	1,524	1,654
			2,10 yds	38,00 sq ft				
	MARLA AWE3 ARMCHAIR HER372AW-E3	--	1,470	1,670	1,617	1,670	1,800	1,893
			1,50 yds	27,00 sq ft				
	MARLA AUE3 ARMCHAIR HER372AU-E3	--	1,270	1,443	1,426	1,500	1,644	1,774
			2,10 yds	38,00 sq ft				

For custom stain finish development, surcharge of \$300.00 per colour apply.

For walnut legs for fully upholstered chairs, surcharge of \$150.00 on list price per piece apply.

For plated brass or putter legs, surcharge of \$150.00 on list price per piece apply.

For orders over \$5,000.00 net price, freight charges vary according to three zones:

1. Zone 1: 4% of the list price per item.
2. Zone 2: 5% of the list price per item.
3. Zone 3: 6% of the list price per item.

For orders under \$5,000.00 net price, please consult freight terms and conditions.

All available graded-in options are found in Fabrics & Finishes library.

MARLA AUE1 ARMCHAIR

ITEM CODE: HER372AU-E1

Lead time 8-10 weeks. Inspired by mid-century design, fully upholstered shell with oak legs. Available with walnut legs with surcharge of \$150.00 on list price per item. Warranty 5 years against construction defects.

H 29,90 W 22,25 D 22,25 SH 18,70 AH 24,40-29,90

COM(yds): 2,10
COL(sq ft): 38,00
Location: For indoor use
Pieces per Box: 1
Packaging Volume(m3): 0,32
Gross Weight(lb): 23,37

MARLA AOE2 ARMCHAIR

ITEM CODE: HER372AO-E2

Lead time 8-10 weeks. Inspired by mid-century design, outer back in oak and inner back upholstered with oak legs. Warranty 5 years against construction defects.

H 29,90 W 22,25 D 22,25 SH 18,70 AH 24,40-29,90

COM(yds): 1,50
COL(sq ft): 27,00
Location: For indoor use
Pieces per Box: 1
Packaging Volume(m3): 0,32
Gross Weight(lb): 24,69

MARLA AWE3 ARMCHAIR

ITEM CODE: HER372AW-E3

Lead time 8-10 weeks. Inspired by mid-century design, outer back in walnut and inner back upholstered with black powder coated or chrome metal base. Available with plated brass legs with surcharge of \$150.00. Warranty 5 years against construction defects.

H 30,30 W 22,25 D 22,25 SH 18,70 AH 24,40-29,90

COM(yds): 1,50
COL(sq ft): 27,00
Location: For indoor use
Pieces per Box: 1
Packaging Volume(m3): 0,32
Gross Weight(lb): 23,37

MARLA AWE2 ARMCHAIR

ITEM CODE: HER372AW-E2

Lead time 8-10 weeks. Inspired by mid-century design, outer back in walnut and inner back upholstered with walnut legs. Warranty 5 years against construction defects.

H 29,90 W 22,25 D 22,25 SH 18,70 AH 24,40-29,90

COM(yds): 1,50
COL(sq ft): 27,00
Location: For indoor use
Pieces per Box: 1
Packaging Volume(m3): 0,32
Gross Weight(lb): 24,69

MARLA AUE2 ARMCHAIR

ITEM CODE: HER372AU-E2

Lead time 8-10 weeks. Inspired by mid-century design, fully upholstered shell with oak legs. Available with walnut legs with surcharge of \$150.00 on list price per item. Warranty 5 years against construction defects.

H 29,90 W 22,25 D 22,25 SH 18,70 AH 24,40-29,90

COM(yds): 2,10
COL(sq ft): 38,00
Location: For indoor use
Pieces per Box: 1
Packaging Volume(m3): 0,32
Gross Weight(lb): 25,79

MARLA AUE3 ARMCHAIR

ITEM CODE: HER372AU-E3







Lead time 8-10 weeks. Inspired by mid-century design, fully upholstered shell with black powder coated or chrome metal base. Available with plated brass legs with surcharge of \$150.00. Warranty 5 years against construction defects.

H 30,30 W 22,25 D 22,25 SH 18,70 AH 24,40-29,90

COM(yds): 2,10
COL(sq ft): 38,00
Location: For indoor use
Pieces per Box: 1
Packaging Volume(m3): 0,32
Gross Weight(lb): 24,47

MARLA ARMCHAIR

Production Lead Time: 8-10 weeks.
Warranty: 5 years.
Weight capacity: All Marla products meet or exceed a 350Lbs Static Seat Load Test.

Product Picture	Product Name & Code	LIST PRICE Solid wood or plastic frame	LIST PRICE COM	LIST PRICE COL or Bimaterial	LIST PRICE Grade 1	LIST PRICE Grade 2	LIST PRICE Grade 3	LIST PRICE Grade 4
	MARLA AWE4 ARMCHAIR HER372AW-E4	--	1,310	1,489	1,447	1,500	1,622	1,715
			1,50 yds	27,00 sq ft				
	MARLA AUE4 ARMCHAIR HER372AU-E4	--	1,096	1,245	1,240	1,315	1,451	1,581
			2,10 yds	38,00 sq ft				
	MARLA AWE5 ARMCHAIR HER372AW-E5	--	1,310	1,489	1,447	1,500	1,622	1,715
			1,50 yds	27,00 sq ft				
	MARLA AUE5 ARMCHAIR HER372AU-E5	--	1,096	1,245	1,240	1,315	1,451	1,581
			2,10 yds	38,00 sq ft				
	MARLA AWE6 ARMCHAIR HER372AW-E6	--	1,490	1,693	1,638	1,691	1,822	1,915
			1,50 yds	27,00 sq ft				
	MARLA AUE6 ARMCHAIR HER372AU-E6	--	1,345	1,528	1,505	1,580	1,728	1,857
			2,10 yds	38,00 sq ft				

For custom stain finish development, surcharge of \$300.00 per colour apply.
 For plated brass or putter legs, surcharge of \$150.00 on list price per piece apply.
 For orders over \$5,000.00 net price, freight charges vary according to three zones:
 1. Zone 1: 4% of the list price per item.
 2. Zone 2: 5% of the list price per item.
 3. Zone 3: 6% of the list price per item.
 For orders under \$5,000.00 net price, please consult freight terms and conditions.
 All available graded-in options are found in Fabrics & Finishes library.

MARLA AWE4 ARMCHAIR ITEM CODE: HER372AW-E4

Lead time 8-10 weeks. Inspired by mid-century design, outer back in walnut and inner back upholstered with black powder coated or chrome swivel metal base. Available with plated brass legs with surcharge of \$150.00. Warranty 5 years against construction defects.

H 29,90 **W** 22,25 **D** 22,25 **SH** 18,70 **AH** 24,40-29,90
COM(yds): 1,50
COL(sq ft): 27,00
Location: For indoor use
Pieces per Box: 1
Packaging Volume(m3): 0,32
Gross Weight(lb): 27,12

MARLA AWE5 ARMCHAIR ITEM CODE: HER372AW-E5

Lead time 8-10 weeks. Inspired by mid-century design, outer back in walnut and inner back upholstered with black powder coated or chrome swivel metal base. Available with plated brass legs with surcharge of \$150.00. Warranty 5 years against construction defects.

H 29,90 **W** 22,25 **D** 22,25 **SH** 18,70 **AH** 24,40-29,90
COM(yds): 1,50
COL(sq ft): 27,00
Location: For indoor use
Pieces per Box: 1
Packaging Volume(m3): 0,32
Gross Weight(lb): 38,58

MARLA AWE6 ARMCHAIR ITEM CODE: HER372AW-E6

Lead time 8-10 weeks. Inspired by mid-century design, outer back in walnut and inner back upholstered with chrome swivel and adjustable height metal base. Warranty 5 years against construction defects.

H 29,75-32,85 **W** 22,25 **D** 22,25 **SH** 18,30-21,45
AH 24,20-32,85
COM(yds): 1,50
COL(sq ft): 27,00
Location: For indoor use
Pieces per Box: 1
Packaging Volume(m3): 0,32
Gross Weight(lb): 41,89

MARLA AUE4 ARMCHAIR ITEM CODE: HER372AU-E4

Lead time 8-10 weeks. Inspired by mid-century design, fully upholstered shell with black powder coated or chrome metal base. Available with plated brass legs with surcharge of \$150.00. Warranty 5 years against construction defects.

H 29,90 **W** 22,25 **D** 22,25 **SH** 18,70 **AH** 24,40-29,90
COM(yds): 2,10
COL(sq ft): 38,00
Location: For indoor use
Pieces per Box: 1
Packaging Volume(m3): 0,32
Gross Weight(lb): 28,22

MARLA AUE5 ARMCHAIR ITEM CODE: HER372AU-E5

Lead time 8-10 weeks. Inspired by mid-century design, fully upholstered shell with black powder coated or chrome metal base. Available with plated brass legs with surcharge of \$150.00. Warranty 5 years against construction defects.

H 29,90 **W** 22,25 **D** 22,25 **SH** 18,70 **AH** 24,40-29,90
COM(yds): 2,10
COL(sq ft): 38,00
Location: For indoor use
Pieces per Box: 1
Packaging Volume(m3): 0,32
Gross Weight(lb): 39,68







MARLA AUE6 ARMCHAIR ITEM CODE: HER372AU-E6

Lead time 8-10 weeks. Inspired by mid-century design, fully upholstered shell with chrome swivel and adjustable height metal base. Warranty 5 years against construction defects.

H 29,75-32,85 **W** 22,25 **D** 22,25 **SH** 18,30-21,45
AH 24,20-32,85
COM(yds): 2,10
COL(sq ft): 38,00
Location: For indoor use
Pieces per Box: 1
Packaging Volume(m3): 0,32
Gross Weight(lb): 42,99

MARLA ARMCHAIR

Production Lead Time: 8-10 weeks.
Warranty: 5 years.
Weight capacity: All Marla products meet or exceed a 350Lbs Static Seat Load Test.

Product Picture	Product Name & Code	LIST PRICE Solid wood or plastic frame	LIST PRICE COM	LIST PRICE COL or Bimaterial	LIST PRICE Grade 1	LIST PRICE Grade 2	LIST PRICE Grade 3	LIST PRICE Grade 4
	MARLA AWE7 ARMCHAIR HER372AW-E7	--	1,145	1,301	1,271	1,324	1,439	1,531
			1,50 yds	27,00 sq ft				
	MARLA AUE7 ARMCHAIR HER372AU-E7	--	985	1,119	1,122	1,197	1,328	1,457
			2,10 yds	38,00 sq ft				
	MARLA AWE8 ARMCHAIR HER372AW-E8	--	1,185	1,347	1,314	1,367	1,483	1,576
			1,50 yds	27,00 sq ft				
	MARLA AUE8 ARMCHAIR HER372AU-E8	--	1,060	1,205	1,202	1,277	1,411	1,541
			2,10 yds	38,00 sq ft				
	MARLA AWE9 ARMCHAIR HER372AW-E9	--	1,360	1,545	1,500	1,553	1,678	1,770
			1,50 yds	27,00 sq ft				
	MARLA AUE9 ARMCHAIR HER372AU-E9	--	1,180	1,341	1,330	1,404	1,544	1,674
			2,10 yds	38,00 sq ft				

For custom stain finish development, surcharge of \$300.00 per colour apply.
 For orders over \$5,000.00 net price, freight charges vary according to three zones:
 1. Zone 1: 4% of the list price per item.
 2. Zone 2: 5% of the list price per item.
 3. Zone 3: 6% of the list price per item.
 For orders under \$5,000.00 net price, please consult freight terms and conditions.
 All available graded-in options are found in Fabrics & Finishes library.

MARLA AWE7 ARMCHAIR ITEM CODE: HER372AW-E7

Lead time 8-10 weeks. Inspired by mid-century design, outer back in walnut and inner back upholstered with chrome swivel and adjustable height metal base. Warranty 5 years against construction defects.

H 26,75-31,50 **W** 22,25 **D** 22,65 **SH** 14.75-19.90
AH 21,25-31,90

COM(yds): 1,50
COL(sq ft): 27,00
Location: For indoor use
Pieces per Box: 1
Packaging Volume(m3): 0,32
Gross Weight(lb): 23,15

MARLA AWE8 ARMCHAIR ITEM CODE: HER372AW-E8

Lead time 8-10 weeks. Inspired by mid-century design, outer back in walnut and inner back upholstered with swivel and adjustable height metal base in chrome finish and casters. Warranty 5 years against construction defects.

H 27.55-31.10 **W** 26,00 **D** 26,00 **SH** 16,55-20,05
AH 22,05-31,10

COM(yds): 1,50
COL(sq ft): 27,00
Location: For indoor use
Pieces per Box: 1
Packaging Volume(m3): 0,37
Gross Weight(lb): 27,56

MARLA AWE9 ARMCHAIR ITEM CODE: HER372AW-E9

Lead time 8-10 weeks. Inspired by mid-century design, outer back in walnut and inner back upholstered chrome with swivel and adjustable height metal base and casters. Warranty 5 years against construction defects.

H 29,55-33,05 **W** 26,00 **D** 26,00 **SH** 17,90-21,45
AH 24,00-33,05

COM(yds): 1,50
COL(sq ft): 27,00
Location: For indoor use
Pieces per Box: 1
Packaging Volume(m3): 0,37
Gross Weight(lb): 32,85

MARLA AUE7 ARMCHAIR ITEM CODE: HER372AU-E7

Lead time 8-10 weeks. Inspired by mid-century design, fully upholstered shell with chrome swivel and adjustable height metal base. Warranty 5 years against construction defects.

H 26,75-31,50 **W** 22,25 **D** 22,65 **SH** 14.75-19.90
AH 21,25-31,90

COM(yds): 2,10
COL(sq ft): 38,00
Location: For indoor use
Pieces per Box: 1
Packaging Volume(m3): 0,32
Gross Weight(lb): 24,25

MARLA AUE8 ARMCHAIR ITEM CODE: HER372AU-E8

Lead time 8-10 weeks. Inspired by mid-century design, fully upholstered shell with swivel and adjustable height metal base in chrome finish and casters. Warranty 5 years against construction defects.

H 27.55-31.10 **W** 26,00 **D** 26,00 **SH** 16,55-20,05
AH 22,05-31,10

COM(yds): 2,10
COL(sq ft): 38,00
Location: For indoor use
Pieces per Box: 1
Packaging Volume(m3): 0,37
Gross Weight(lb): 28,66

MARLA AUE9 ARMCHAIR ITEM CODE: HER372AU-E9

Lead time 8-10 weeks. Inspired by mid-century design, fully upholstered shell with chrome swivel and adjustable height metal base with casters. Warranty 5 years against construction defects.

H 29,55-33,05 **W** 26,00 **D** 26,00 **SH** 17,90-21,45
AH 24,00-33,05







COM(yds): 2,10
COL(sq ft): 38,00
Location: For indoor use
Pieces per Box: 1
Packaging Volume(m3): 0,37
Gross Weight(lb): 33,95

MARLA STOOL

Production Lead Time: 8-10 weeks.

Warranty: 5 years.

Weight capacity: All Marla products meet or exceed a 350Lbs Static Seat Load Test.

Product Picture	Product Name & Code	LIST PRICE Solid wood or plastic frame	LIST PRICE COM	LIST PRICE COL or Bimaterial	LIST PRICE Grade 1	LIST PRICE Grade 2	LIST PRICE Grade 3	LIST PRICE Grade 4
	MARLA BWA1 BARSTOOL HER372BW-A1	--	2,155	2,449	2,340	2,388	2,544	2,628
			1,35 yds	24,00 sq ft				
	MARLA BOA1 BARSTOOL HER372BO-A1	--	1,999	2,272	2,174	2,222	2,371	2,454
			1,35 yds	24,00 sq ft				
	MARLA BUA1 BARSTOOL HER372BU-A1	--	1,770	2,011	1,952	2,021	2,183	2,304
			1,95 yds	35,00 sq ft				
	MARLA BWA2 BARSTOOL HER372BW-A2	--	1,680	1,909	1,835	1,883	2,017	2,100
			1,35 yds	24,00 sq ft				
	MARLA BUA2 BARSTOOL HER372BU-A2	--	1,425	1,619	1,585	1,654	1,800	1,920
			1,95 yds	35,00 sq ft				
	MARLA BWC1 BARSTOOL HER372BW-C1	--	2,250	2,557	2,447	2,500	2,667	2,759
			1,50 yds	27,00 sq ft				

For custom stain finish development, surcharge of \$300.00 per colour apply.

For orders over \$5,000.00 net price, freight charges vary according to three zones:

1. Zone 1: 4% of the list price per item.
2. Zone 2: 5% of the list price per item.
3. Zone 3: 6% of the list price per item.

For orders under \$5,000.00 net price, please consult freight terms and conditions.

All available graded-in options are found in Fabrics & Finishes library.

MARLA BWA1 BARSTOOL

ITEM CODE: HER372BW-A1

Lead time 8-10 weeks. Inspired by mid-century design, outer back in walnut and inner back upholstered with walnut legs. Warranty 5 years against construction defects.

H 44,90 **W** 24,00 **D** 23,20 **SH** 31,50
COM(yds): 1,35
COL(sq ft): 24,00
Location: For indoor use
Pieces per Box: 1
Packaging Volume(m3): 0,50
Gross Weight(lb): 26,67

MARLA BUA1 BARSTOOL

ITEM CODE: HER372BU-A1

Lead time 8-10 weeks. Inspired by mid-century design, fully upholstered shell with oak legs. Available with walnut legs with surcharge of \$150.00 on list price per item. Warranty 5 years against construction defects.

H 44,90 **W** 24,00 **D** 23,20 **SH** 31,50
COM(yds): 1,95
COL(sq ft): 35,00
Location: For indoor use
Pieces per Box: 1
Packaging Volume(m3): 0,50
Gross Weight(lb): 27,77

MARLA BUA2 BARSTOOL

ITEM CODE: HER372BU-A2

Lead time 8-10 weeks. Inspired by mid-century design, fully upholstered shell with chrome swivel and adjustable height metal base. Warranty 5 years against construction defects.

H 37,80-48,05 **W** 22,25 **D** 22,65 **SH** 25,20-35,45
COM(yds): 1,95
COL(sq ft): 35,00
Location: For indoor use
Pieces per Box: 1
Packaging Volume(m3): 0,41
Gross Weight(lb): 49,60

MARLA BOA1 BARSTOOL

ITEM CODE: HER372BO-A1

Lead time 8-10 weeks. Inspired by mid-century design, outer back in oak and inner back upholstered with oak legs. Warranty 5 years against construction defects.

H 44,90 **W** 24,00 **D** 23,20 **SH** 31,50
COM(yds): 1,35
COL(sq ft): 24,00
Location: For indoor use
Pieces per Box: 1
Packaging Volume(m3): 0,50
Gross Weight(lb): 26,67

MARLA BWA2 BARSTOOL

ITEM CODE: HER372BW-A2

Lead time 8-10 weeks. Inspired by mid-century design, outer back in walnut and inner back upholstered with chrome swivel and adjustable height metal base. Warranty 5 years against construction defects.

H 37,80-48,05 **W** 22,25 **D** 22,65 **SH** 25,20-35,45
COM(yds): 1,35
COL(sq ft): 24,00
Location: For indoor use
Pieces per Box: 1
Packaging Volume(m3): 0,41
Gross Weight(lb): 48,50

MARLA BWC1 BARSTOOL

ITEM CODE: HER372BW-C1

Lead time 8-10 weeks. Inspired by mid-century design, outer back in walnut and inner back upholstered with walnut legs. Warranty 5 years against construction defects.







H 44,90 **W** 24,00 **D** 23,20 **SH** 31,50 **AH** 37,80-39,00
COM(yds): 1,50
COL(sq ft): 27,00
Location: For indoor use
Pieces per Box: 1
Packaging Volume(m3): 0,50
Gross Weight(lb): 29,98

MARLA STOOL

Production Lead Time: 8-10 weeks.

Warranty: 5 years.

Weight capacity: All Marla products meet or exceed a 350Lbs Static Seat Load Test.

Product Picture	Product Name & Code	LIST PRICE Solid wood or plastic frame	LIST PRICE COM	LIST PRICE COL or Bimaterial	LIST PRICE Grade 1	LIST PRICE Grade 2	LIST PRICE Grade 3	LIST PRICE Grade 4
	MARLA BOC1 BARSTOOL HER372BO-C1	--	2,105	2,392	2,293	2,346	2,506	2,598
			1,50 yds	27,00 sq ft				
	MARLA BUC1 BARSTOOL HER372BU-C1	--	1,885	2,142	2,080	2,154	2,328	2,457
			2,10 yds	38,00 sq ft				
	MARLA BWC2 BARSTOOL HER372BW-C2	--	1,775	2,017	1,941	1,995	2,139	2,231
			1,50 yds	27,00 sq ft				
	MARLA BUC2 BARSTOOL HER372BU-C2	--	1,520	1,727	1,691	1,766	1,922	2,052
			2,10 yds	38,00 sq ft				
	MARLA BWE1 BARSTOOL HER372BW-E1	--	2,155	2,449	2,346	2,399	2,561	2,654
			1,50 yds	27,00 sq ft				
	MARLA BOE1 BARSTOOL HER372BO-E1	--	1,999	2,272	2,180	2,233	2,388	2,480
			1,50 yds	27,00 sq ft				

For custom stain finish development, surcharge of \$300.00 per colour apply.

For orders over \$5,000.00 net price, freight charges vary according to three zones:

1. Zone 1: 4% of the list price per item.
2. Zone 2: 5% of the list price per item.
3. Zone 3: 6% of the list price per item.

For orders under \$5,000.00 net price, please consult freight terms and conditions.

All available graded-in options are found in Fabrics & Finishes library.

MARLA BOC1 BARSTOOL

ITEM CODE: HER372BO-C1

Lead time 8-10 weeks. Inspired by mid-century design, outer back in oak and inner back upholstered with oak legs. Warranty 5 years against construction defects.

H 44,90 **W** 24,00 **D** 23,20 **SH** 31,50 **AH** 37,80-39,00

COM(yds): 1,50
COL(sq ft): 27,00
Location: For indoor use
Pieces per Box: 1
Packaging Volume(m3): 0,50
Gross Weight(lb): 29,98

MARLA BWC2 BARSTOOL

ITEM CODE: HER372BW-C2

Lead time 8-10 weeks. Inspired by mid-century design, outer back in walnut and inner back upholstered with chrome swivel and adjustable height metal base. Warranty 5 years against construction defects.

H 37,80-48,05 **W** 22,25 **D** 22,65 **SH** 25,20-35,45
AH 31,50-42,90

COM(yds): 1,50
COL(sq ft): 27,00
Location: For indoor use
Pieces per Box: 1
Packaging Volume(m3): 0,41
Gross Weight(lb): 51,80

MARLA BWE1 BARSTOOL

ITEM CODE: HER372BW-E1

Lead time 8-10 weeks. Inspired by mid-century design, outer back in walnut and inner back upholstered with walnut legs. Warranty 5 years against construction defects.

H 42,70 **W** 24,00 **D** 22,85 **SH** 31,50 **AH** 37,20-42,70

COM(yds): 1,50
COL(sq ft): 27,00
Location: For indoor use
Pieces per Box: 1
Packaging Volume(m3): 0,50
Gross Weight(lb): 29,98

MARLA BUC1 BARSTOOL

ITEM CODE: HER372BU-C1

Lead time 8-10 weeks. Inspired by mid-century design, fully upholstered shell with oak legs. Available with walnut legs with surcharge of \$150.00 on list price per item. Warranty 5 years against construction defects.

H 44,90 **W** 24,00 **D** 23,20 **SH** 31,50 **AH** 37,80-39,00

COM(yds): 2,10
COL(sq ft): 38,00
Location: For indoor use
Pieces per Box: 1
Packaging Volume(m3): 0,50
Gross Weight(lb): 31,08

MARLA BUC2 BARSTOOL

ITEM CODE: HER372BU-C2

Lead time 8-10 weeks. Inspired by mid-century design, fully upholstered shell with chrome swivel and adjustable height metal base. Warranty 5 years against construction defects.

H 37,80-48,05 **W** 22,25 **D** 22,65 **SH** 25,20-35,45
AH 31,50-42,90

COM(yds): 2,10
COL(sq ft): 38,00
Location: For indoor use
Pieces per Box: 1
Packaging Volume(m3): 0,41
Gross Weight(lb): 52,90

MARLA BOE1 BARSTOOL

ITEM CODE: HER372BO-E1

Lead time 8-10 weeks. Inspired by mid-century design, outer back in oak and inner back upholstered with oak legs. Warranty 5 years against construction defects.

H 42,70 **W** 24,00 **D** 22,85 **SH** 31,50 **AH** 37,20-42,70







COM(yds): 1,50
COL(sq ft): 27,00
Location: For indoor use
Pieces per Box: 1
Packaging Volume(m3): 0,50
Gross Weight(lb): 29,98

MARLA STOOL

Production Lead Time: 8-10 weeks.

Warranty: 5 years.

Weight capacity: All Marla products meet or exceed a 350Lbs Static Seat Load Test.

Product Picture	Product Name & Code	LIST PRICE Solid wood or plastic frame	LIST PRICE COM	LIST PRICE COL or Bimaterial	LIST PRICE Grade 1	LIST PRICE Grade 2	LIST PRICE Grade 3	LIST PRICE Grade 4
	MARLA BUE1 BARSTOOL HER372BU-E1	--	1,885	2,142	2,080	2,154	2,328	2,457
			2,10 yds	38,00 sq ft				
	MARLA BWE2 BARSTOOL HER372BW-E2	--	1,680	1,909	1,840	1,894	2,033	2,126
			1,50 yds	27,00 sq ft				
	MARLA BUE2 BARSTOOL HER372BU-E2	--	1,520	1,727	1,691	1,766	1,922	2,052
			2,10 yds	38,00 sq ft				
	MARLA BWF1 BARSTOOL HER372BW-F1	--	2,115	2,403	2,298	2,346	2,500	2,583
			1,35 yds	24,00 sq ft				
	MARLA BOF1 BARSTOOL HER372BO-F1	--	1,960	2,227	2,133	2,181	2,328	2,411
			1,35 yds	24,00 sq ft				
	MARLA BUF1 BARSTOOL HER372BU-F1	--	1,755	1,994	1,933	1,998	2,156	2,270
			1,85 yds	33,00 sq ft				

For custom stain finish development, surcharge of \$300.00 per colour apply.

For orders over \$5,000.00 net price, freight charges vary according to three zones:

1. Zone 1: 4% of the list price per item.
2. Zone 2: 5% of the list price per item.
3. Zone 3: 6% of the list price per item.

For orders under \$5,000.00 net price, please consult freight terms and conditions.

All available graded-in options are found in Fabrics & Finishes library.

MARLA BUE1 BARSTOOL

ITEM CODE: HER372BU-E1

Lead time 8-10 weeks. Inspired by mid-century design, fully upholstered shell with oak legs. Available with walnut legs with surcharge of \$150.00 on list price per item. Warranty 5 years against construction defects.

H 42,70 **W** 24,00 **D** 22,85 **SH** 31,50 **AH** 37,20-42,70

COM(yds): 2,10
COL(sq ft): 38,00
Location: For indoor use
Pieces per Box: 1
Packaging Volume(m3): 0,50
Gross Weight(lb): 31,08

MARLA BUE2 BARSTOOL

ITEM CODE: HER372BU-E2

Lead time 8-10 weeks. Inspired by mid-century design, fully upholstered shell with chrome swivel and adjustable height metal base. Warranty 5 years against construction defects.

H 35,65-45,85 **W** 22,25 **D** 22,65 **SH** 25,20-35,45
AH 30,10-45,85

COM(yds): 2,10
COL(sq ft): 38,00
Location: For indoor use
Pieces per Box: 1
Packaging Volume(m3): 0,41
Gross Weight(lb): 52,90

MARLA BOF1 BARSTOOL

ITEM CODE: HER372BO-F1

Lead time 8-10 weeks. Inspired by mid-century design, outer back in oak and inner back upholstered with oak legs. Warranty 5 years against construction defects.

H 36,80 **W** 24,00 **D** 23,20 **SH** 31,50

COM(yds): 1,35
COL(sq ft): 24,00
Location: For indoor use
Pieces per Box:
Packaging Volume(m3):
Gross Weight(lb):

MARLA BWE2 BARSTOOL

ITEM CODE: HER372BW-E2

Lead time 8-10 weeks. Inspired by mid-century design, outer back in walnut and inner back upholstered with chrome swivel and adjustable height metal base. Warranty 5 years against construction defects.

H 35,65-45,85 **W** 22,25 **D** 22,65 **SH** 25,20-35,45
AH 30,10-45,85

COM(yds): 1,50
COL(sq ft): 27,00
Location: For indoor use
Pieces per Box: 1
Packaging Volume(m3): 0,41
Gross Weight(lb): 51,80

MARLA BWF1 BARSTOOL

ITEM CODE: HER372BW-F1

Lead time 8-10 weeks. Inspired by mid-century design, outer back in walnut and inner back upholstered with walnut legs. Warranty 5 years against construction defects.

H 36,80 **W** 24,00 **D** 23,20 **SH** 31,50

COM(yds): 1,35
COL(sq ft): 24,00
Location: For indoor use
Pieces per Box:
Packaging Volume(m3):
Gross Weight(lb):

MARLA BUF1 BARSTOOL

ITEM CODE: HER372BU-F1

Lead time 8-10 weeks. Inspired by mid-century design, fully upholstered shell with oak legs. Available with walnut legs with surcharge of \$150.00 on list price per item. Warranty 5 years against construction defects.

H 36,80 **W** 24,00 **D** 23,20 **SH** 31,50

COM(yds): 1,85
COL(sq ft): 33,00
Location: For indoor use
Pieces per Box:
Packaging Volume(m3):
Gross Weight(lb):

MARLA STOOL

Production Lead Time: 8-10 weeks.

Warranty: 5 years.

Weight capacity: All Marla products meet or exceed a 350Lbs Static Seat Load Test.

Product Picture	Product Name & Code	LIST PRICE Solid wood or plastic frame	LIST PRICE COM	LIST PRICE COL or Bimaterial	LIST PRICE Grade 1	LIST PRICE Grade 2	LIST PRICE Grade 3	LIST PRICE Grade 4
	MARLA BWF2 BARSTOOL HER372BW-F2	--	1,650	1,875	1,803	1,851	1,983	2,067
			1,35 yds	24,00 sq ft				
	MARLA BUF2 BARSTOOL HER372BU-F2	--	1,410	1,602	1,566	1,631	1,772	1,886
			1,85 yds	33,00 sq ft				

MARLA BWF2 BARSTOOL

ITEM CODE: HER372BW-F2

Lead time 8-10 weeks. Inspired by mid-century design, outer back in walnut and inner back upholstered with chrome swivel and adjustable height metal base. Warranty 5 years against construction defects.

H 29,70-39,95 **W** 22,25 **D** 22,65 **SH** 25,20-35,45

COM(yds): 1,35

COL(sq ft): 24,00

Location: For indoor use

Pieces per Box:

Packaging Volume(m3):

Gross Weight(lb):

MARLA BUF2 BARSTOOL

ITEM CODE: HER372BU-F2

Lead time 8-10 weeks. Inspired by mid-century design, fully upholstered shell with chrome swivel and adjustable height metal base. Warranty 5 years against construction defects.

H 29,70-39,95 **W** 22,25 **D** 22,65 **SH** 25,20-35,45

COM(yds): 1,85

COL(sq ft): 33,00

Location: For indoor use

Pieces per Box:

Packaging Volume(m3):

Gross Weight(lb):

For custom stain finish development, surcharge of \$300.00 per colour apply.

For orders over \$5,000.00 net price, freight charges vary according to three zones:

1. Zone 1: 4% of the list price per item.
2. Zone 2: 5% of the list price per item.
3. Zone 3: 6% of the list price per item.

For orders under \$5,000.00 net price, please consult freight terms and conditions.







All available graded-in options are found in Fabrics & Finishes library.

MARLA LOUNGE, SOFA & POUF

Production Lead Time: 8-10 weeks.

Warranty: 5 years.

Weight capacity: All Marla products meet or exceed a 350Lbs Static Seat Load Test.

Product Picture	Product Name & Code	LIST PRICE Solid wood or plastic frame	LIST PRICE COM	LIST PRICE COL or Bimaterial	LIST PRICE Grade 1	LIST PRICE Grade 2	LIST PRICE Grade 3	LIST PRICE Grade 4
	MARLA MSWC1 LOUNGE HER372MSWC-1	--	2,660	3,023	2,972	3,113	3,400	3,647
			2,70 yds	49,00 sq ft				
	MARLA MSUC1 LOUNGE HER372MSUC-1	--	2,250	2,557	2,489	2,585	2,800	2,967
			4,00 yds	72,00 sq ft				
	MARLA MSWE1 LOUNGE HER372MSWE-1	--	2,660	3,023	2,972	3,113	3,400	3,647
			2,70 yds	49,00 sq ft				
	MARLA MSUE1 LOUNGE HER372MSUE-1	--	2,250	2,557	2,535	2,677	2,944	3,191
			4,00 yds	72,00 sq ft				
	MARLA SUC1 SOFA HER372SUC-1	--	3,400	3,864	3,894	4,170	4,644	5,126
			7,80 yds	140,00 sq ft				
	MARLA PU1 POUF HER372PUC-1	--	1,250	1,420	1,372	1,415	1,522	1,596
			1,20 yds	22,00 sq ft				

For custom stain finish development, surcharge of \$300.00 per colour apply.

For hole in the back, surcharge of \$150.00 on list price per piece apply.

For orders over \$5,000.00 net price, freight charges vary according to three zones for lounges and sofa:

1. Zone 1: 6% of the list price per item.
2. Zone 2: 7% of the list price per item.
3. Zone 3: 8% of the list price per item.

For orders over \$5,000.00 net price, freight charges vary according to three zones for Marla PU1 Pouf:

1. Zone 1: 4% of the list price per item.
2. Zone 2: 5% of the list price per item.
3. Zone 3: 6% of the list price per item.

For orders under \$5,000.00 net price, please consult freight terms and conditions.

All available graded-in options are found in Fabrics & Finishes library.

MARLA MSWC1 LOUNGE ITEM CODE: HER372MSWC-1

Lead time 8-10 weeks. Inspired by mid-century design, outer back in walnut with inside back upholstered with walnut legs. Available with hole in the back with surcharge of \$150.00 on list price per item. Warranty 5 years against construct defects.

H 31,70 W 27,75 D 31,10 SH 16,55 AH 25,40

COM(yds): 2,70
COL(sq ft): 49,00
Location: For indoor use
Pieces per Box: 1
Packaging Volume(m3): 0,57
Gross Weight(lb): 55,12

MARLA MSWE1 LOUNGE ITEM CODE: HER372MSWE-1

Lead time 8-10 weeks. Inspired by mid-century design, outer back in walnut with inside back upholstered with walnut legs. Available with hole in the back with surcharge of \$150.00 on list price per item. Warranty 5 years against construct defects.

H 30,10 W 27,75 D 30,30 SH 16,55 AH 30,10

COM(yds): 2,70
COL(sq ft): 49,00
Location: For indoor use
Pieces per Box: 1
Packaging Volume(m3): 0,57
Gross Weight(lb): 52,91

MARLA SUC1 SOFA ITEM CODE: HER372SUC-1

Lead time 8-10 weeks. Inspired by mid-century design, fully upholstered shell with oak legs. Warranty 5 years against construct defects.

H 31,70 W 55,10 D 31,10 SH 16,55 AH 25,40

COM(yds): 7,80
COL(sq ft): 140,00
Location: For indoor use
Pieces per Box: 1
Packaging Volume(m3): 1,05
Gross Weight(lb): 77,16

MARLA MSUC1 LOUNGE ITEM CODE: HER372MSUC-1

Lead time 8-10 weeks. Inspired by mid-century design, fully upholstered shell with walnut legs. Available with hole in the back with surcharge of \$150.00 on list price per item. Warranty 5 years against construct defects.

H 31,70 W 27,75 D 31,10 SH 16,55 AH 25,40

COM(yds): 4,00
COL(sq ft): 72,00
Location: For indoor use
Pieces per Box: 1
Packaging Volume(m3): 0,57
Gross Weight(lb): 55,12

MARLA MSUE1 LOUNGE ITEM CODE: HER372MSUE-1

Lead time 8-10 weeks. Inspired by mid-century design, fully upholstered shell with walnut legs. Available with hole in the back with surcharge of \$150.00 on list price per item. Warranty 5 years against construct defects.

H 30,10 W 27,75 D 30,30 SH 16,55 AH 30,10

COM(yds): 4,00
COL(sq ft): 72,00
Location: For indoor use
Pieces per Box: 1
Packaging Volume(m3): 0,57
Gross Weight(lb): 52,91

MARLA PU1 POUF ITEM CODE: HER372PUC-1

Lead time 8-10 weeks. Inspired by mid-century design, upholsted poufs with walnut legs. Warranty 5 years against construction defects.







H 15,50 W 22,45 D 18,50 SH 15,50

COM(yds): 1,20
COL(sq ft): 22,00
Location: For indoor use
Pieces per Box: 1
Packaging Volume(m3): 0,13
Gross Weight(lb): 15,43

Production Lead Time: 8 weeks.

Warranty: 5 years.

Weight capacity: All Meka products meet or exceed a 350Lbs Static Seat Load Test.

Product Picture	Product Name & Code	LIST PRICE Solid wood or plastic frame	LIST PRICE COM	LIST PRICE COL or Bimaterial	LIST PRICE Grade 1	LIST PRICE Grade 2	LIST PRICE Grade 3	LIST PRICE Grade 4
	MEKA ONE CHAIR HER794CM-1	--	690	784	775	816	894	965
			1,15 yds	21,00 sq ft				
	MEKA TWO CHAIR HER794CM-2	--	655	744	738	778	856	927
			1,15 yds	21,00 sq ft				
	MEKA THREE CHAIR HER794CM-3	--	776	882	866	907	990	1,061
			1,15 yds	21,00 sq ft				
	MEKA FOUR CHAIR HER794CM-4	--	875	994	972	1,012	1,100	1,171
			1,15 yds	21,00 sq ft				
	MEKA FIVE CHAIR HER794CM-5	--	890	1011	988	1,028	1,117	1,188
			1,15 yds	21,00 sq ft				
	MEKA SIX CHAIR HER794CM-6	--	890	1011	988	1,028	1,117	1,188
			1,15 yds	21,00 sq ft				

For custom stain finish development, surcharge of \$300.00 apply.
 For contrast stitching, surcharge of \$100.00 on the list price per piece apply.
 For orders over \$5,000.00 net price, freight charges vary according to three zones:
 1. Zone 1: 4% of the list price per item.
 2. Zone 2: 5% of the list price per item.
 3. Zone 3: 6% of the list price per item.
 For orders under \$5,000.00 net price, please consult freight terms and conditions.
 All available graded-in options are found in Fabrics & Finishes library.

MEKA ONE CHAIR

ITEM CODE: HER794CM-1

Lead time 6-8 weeks. Please check availability prior to ordering according to quantities required.

Metal frame with upholstered shell with ash wood legs. Warranty 5 years against construction defects.

H 32,70 W 19,30 D 20,90 SH 18,90
 COM(yds): 1,15
 COL(sq ft): 21,00
 Location: For indoor use
 Pieces per Box: 2
 Packaging Volume(m3): 0,36
 Gross Weight(lb): 14,77

MEKA THREE CHAIR

ITEM CODE: HER794CM-3

Lead time 8 weeks. Metal frame with upholstered shell with swivel aluminium base in polished chrome or black powder coated finish. Warranty 5 years against construction defects.

H 32,70 W 19,30 D 20,90 SH 18,90
 COM(yds): 1,15
 COL(sq ft): 21,00
 Location: For indoor use
 Pieces per Box: 2
 Packaging Volume(m3): 0,36
 Gross Weight(lb): 14,77

MEKA FIVE CHAIR

ITEM CODE: HER794CM-5

Metal frame with upholstered shell with swivel base in polished chrome finish with casters. Gas lift with adjustable height. Lead time 8 weeks.

H 32,70/36,20 W 19,30 D 20,90 SH 18,90/22,40
 COM(yds): 1,15
 COL(sq ft): 21,00
 Location: For indoor use
 Pieces per Box: 2
 Packaging Volume(m3): 0,35
 Gross Weight(lb): 14,77

MEKA TWO CHAIR

ITEM CODE: HER794CM-2

Lead time 6-8 weeks. Please check availability prior to ordering according to quantities required.

Metal frame with upholstered shell and metal legs in black powder coated finish. Warranty 5 years against construction defects.

H 32,70 W 19,30 D 20,90 SH 18,90
 COM(yds): 1,15
 COL(sq ft): 21,00
 Location: For indoor use
 Pieces per Box: 2
 Packaging Volume(m3): 0,36
 Gross Weight(lb): 14,77

MEKA FOUR CHAIR

ITEM CODE: HER794CM-4

Lead time 8 weeks. Metal frame with upholstered shell with swivel base in black powder-coated finish with casters. Warranty 5 years against construction defects.

H 32,70 W 19,30 D 20,90 SH 18,90
 COM(yds): 1,15
 COL(sq ft): 21,00
 Location: For indoor use
 Pieces per Box: 2
 Packaging Volume(m3): 0,36
 Gross Weight(lb): 14,77

MEKA SIX CHAIR

ITEM CODE: HER794CM-6

Lead time 8 weeks. Metal frame with upholstered shell with swivel base in polished chrome finish with casters. Gas lift with adjustable height. Warranty 5 years against construction defects.







H 32,70/36,20 W 19,30 D 20,90 SH 18,90/22,40
 COM(yds): 1,15
 COL(sq ft): 21,00
 Location: For indoor use
 Pieces per Box: 2
 Packaging Volume(m3): 0,36

MEKA

Production Lead Time: 8 weeks.

Warranty: 5 years.

Weight capacity: All Meka products meet or exceed a 350Lbs Static Seat Load Test.

Product Picture	Product Name & Code	LIST PRICE Solid wood or plastic frame	LIST PRICE COM	LIST PRICE COL or Bimaterial	LIST PRICE Grade 1	LIST PRICE Grade 2	LIST PRICE Grade 3	LIST PRICE Grade 4
	MEKA SEVEN CHAIR HER794CM-7	--	945	1,074	1,046	1,087	1,178	1,249
			1,15 yds	21,00 sq ft				
	MEKA EIGHT CHAIR HER794CM-8	--	920	1,045	1,020	1,060	1,150	1,221
			1,15 yds	21,00 sq ft				
	MEKA ONE ARMCHAIR HER794AM-1	--	1,050	1,193	1,197	1,277	1,417	1,556
			2,25 yds	40,00 sq ft				
	MEKA TWO ARMCHAIR HER794AM-2	--	1,031	1,172	1,177	1,256	1,396	1,534
			2,25 yds	40,00 sq ft				
	MEKA THREE ARMCHAIR HER794AM-3	--	1,151	1,308	1,304	1,384	1,529	1,668
			2,25 yds	40,00 sq ft				
	MEKA FOUR ARMCHAIR HER794AM-4	--	1,167	1,326	1,321	1,401	1,547	1,686
			2,25 yds	40,00 sq ft				

For custom stain finish development, surcharge of \$300.00 apply.
 For contrast stitching, surcharge of \$100.00 on the list price per piece apply.
 For orders over \$5,000.00 net price, freight charges vary according to three zones:
 1. Zone 1: 4% of the list price per item.
 2. Zone 2: 5% of the list price per item.
 3. Zone 3: 6% of the list price per item.
 For orders under \$5,000.00 net price, please consult freight terms and conditions.
 All available graded-in options are found in Fabrics & Finishes library.

MEKA SEVEN CHAIR

ITEM CODE: HER794CM-7

Lead time 8 weeks. Metal frame with upholstered shell and swivel base with return mechanism in polished chrome or black powder coated finish. Warranty 5 years against construction defects.

H 32,70 W 19,30 D 20,90 SH 18,90
COM(yds): 1,15
COL(sq ft): 21,00
Location: For indoor use
Pieces per Box:
Packaging Volume(m3):
Gross Weight(lb):

MEKA ONE ARMCHAIR

ITEM CODE: HER794AM-1

Lead time 8 weeks. Metal frame with upholstered shell with ash wood legs. Warranty 5 years against construction defects.

H 32,70 W 22,65 D 28,75 SH 18,90 AH 23,80
COM(yds): 2,25
COL(sq ft): 40,00
Location: For indoor use
Pieces per Box: 1
Packaging Volume(m3): 0,44
Gross Weight(lb): 24,90

MEKA THREE ARMCHAIR

ITEM CODE: HER794AM-3

Lead time 8 weeks. Metal frame with upholstered shell with swivel aluminium base in polished chrome or black powder coated finish. Warranty 5 years against construction defects.

H 32,70 W 22,65 D 28,75 SH 18,90 AH 23,80
COM(yds): 2,25
COL(sq ft): 40,00
Location: For indoor use
Pieces per Box: 1
Packaging Volume(m3): 0,41
Gross Weight(lb): 24,90

MEKA EIGHT CHAIR

ITEM CODE: HER794CM-8

Lead time 8 weeks. Metal frame with upholstered shell with swivel base in polished chrome finish. Warranty 5 years against construction defects.

H 32,70 W 19,30 D 20,90 SH 18,90
COM(yds): 1,15
COL(sq ft): 21,00
Location: For indoor use
Pieces per Box: 2
Packaging Volume(m3): 0,36
Gross Weight(lb): 14,77

MEKA TWO ARMCHAIR

ITEM CODE: HER794AM-2

Lead time 8 weeks. Metal frame with upholstered shell and metal legs in black powder coated finish. Warranty 5 years against construction defects.

H 32,70 W 22,65 D 28,75 SH 18,90 AH 23,80
COM(yds): 2,25
COL(sq ft): 40,00
Location: For indoor use
Pieces per Box: 1
Packaging Volume(m3): 0,41
Gross Weight(lb): 24,90

MEKA FOUR ARMCHAIR

ITEM CODE: HER794AM-4





Lead time 8 weeks. Metal frame with upholstered shell with swivel base in black powder-coated finish with casters. Warranty 5 years against construction defects.

H 32,70 W 22,65 D 28,75 SH 18,90 AH 23,80
COM(yds): 2,25
COL(sq ft): 40,00
Location: For indoor use
Pieces per Box:
Packaging Volume(m3):
Gross Weight(lb):

Production Lead Time: 8 weeks.

Warranty: 5 years.

Weight capacity: All Meka products meet or exceed a 350Lbs Static Seat Load Test.

Product Picture	Product Name & Code	LIST PRICE Solid wood or plastic frame	LIST PRICE COM	LIST PRICE COL or Bimaterial	LIST PRICE Grade 1	LIST PRICE Grade 2	LIST PRICE Grade 3	LIST PRICE Grade 4
	MEKA FIVE ARMCHAIR HER794AM-5	--	1,200	1,364	1,356	1,436	1,583	1,722
			2,25 yds	40,00 sq ft				
	MEKA SIX ARMCHAIR HER794AM-6	--	1,200	1,364	1,356	1,436	1,583	1,722
			2,25 yds	40,00 sq ft				
	MEKA SEVEN ARMCHAIR HER794AM-7	--	1,224	1,391	1,382	1,462	1,610	1,749
			2,25 yds	40,00 sq ft				
	MEKA EIGHT ARMCHAIR HER794AM-8	--	1,245	1,415	1,404	1,484	1,633	1,772
			2,25 yds	40,00 sq ft				

MEKA FIVE ARMCHAIR

ITEM CODE: HER794AM-5

Lead time 8 weeks. Metal frame with upholstered shell with swivel base in polished chrome finish with casters. Gas lift with adjustable height. Warranty 5 years against construction defects.

H 34,65/39,35 **W** 22,65 **D** 28,75 **SH** 18,90/23,60
AH 26,00/30,70

COM(yds): 2,25
COL(sq ft): 40,00
Location: For indoor use
Pieces per Box:
Packaging Volume(m3):
Gross Weight(lb):

MEKA SEVEN ARMCHAIR

ITEM CODE: HER794AM-7

Lead time 8 weeks. Metal frame with upholstered shell and swivel base with return mechanism in polished chrome or black powder coated finish. Warranty 5 years against construction defects.

H 32,70 **W** 22,65 **D** 28,75 **SH** 18,90 **AH** 23,80

COM(yds): 2,25
COL(sq ft): 40,00
Location: For indoor use
Pieces per Box: 1
Packaging Volume(m3): 0,45
Gross Weight(lb): 55,12

MEKA SIX ARMCHAIR

ITEM CODE: HER794AM-6

Lead time 8 weeks. Metal frame with upholstered shell with swivel base in polished chrome finish with casters. Gas lift with adjustable height. Warranty 5 years against construction defects.

H 34,65/39,35 **W** 22,65 **D** 28,75 **SH** 18,90/23,60
AH 26,00/30,70

COM(yds): 2,25
COL(sq ft): 40,00
Location: For indoor use
Pieces per Box: 1
Packaging Volume(m3): 0,45
Gross Weight(lb): 29,10

MEKA EIGHT ARMCHAIR

ITEM CODE: HER794AM-8

Lead time 8 weeks. Metal frame with upholstered shell with swivel base in polished chrome finish. Warranty 5 years against construction defects.

H 32,70 **W** 22,65 **D** 28,75 **SH** 18,90 **AH** 23,80







COM(yds): 2,25
COL(sq ft): 40,00
Location: For indoor use
Pieces per Box: 1
Packaging Volume(m3): 0,45
Gross Weight(lb): 29,10

For custom stain finish development, surcharge of \$300.00 apply.
For contrast stitching, surcharge of \$100.00 on the list price per piece apply.
For orders over \$5,000.00 net price, freight charges vary according to three zones:
1. Zone 1: 4% of the list price per item.
2. Zone 2: 5% of the list price per item.
3. Zone 3: 6% of the list price per item.
For orders under \$5,000.00 net price, please consult freight terms and conditions.
All available graded-in options are found in Fabrics & Finishes library.

Production Lead Time: 8 weeks.

Warranty: 5 years.

Weight capacity: All Meka products meet or exceed a 350Lbs Static Seat Load Test.

Product Picture	Product Name & Code	LIST PRICE Solid wood or plastic frame	LIST PRICE COM	LIST PRICE COL or Bimaterial	LIST PRICE Grade 1	LIST PRICE Grade 2	LIST PRICE Grade 3	LIST PRICE Grade 4
	MEKA ONE HIGH BACK BARSTOOL HER794BMH-1	--	891	1,078	989	1,029	1,118	1,160
			1,15 yds	21,00 sq ft				
	HMEKA TWO HIGH BACK BARSTOOL HER794BMH-2	--	865	1,037	961	1,002	1,089	1,131
			1,15 yds	21,00 sq ft				
	HMEKA THREE HIGH BACK BARSTOOL HER794BMH-3	--	982	1,116	1,091	1,136	1,233	1,304
			1,15 yds	21,00 sq ft				
	MEKA ONE LOW BACK BARSTOOL HER794BML-1	--	949	1,078	1,017	1,061	1,156	1,226
			1,15 yds	21,00 sq ft				
	MEKA TWO LOW BACK BARSTOOL HER794BML-2	--	912	1,037	961	1,006	1,098	1,168
			1,15 yds	21,00 sq ft				
	MEKA THREE LOW BACK BARSTOOL HER794BML-3	--	982	1,116	1,027	1,072	1,167	1,237
			1,15 yds	21,00 sq ft				

For custom stain finish development, surcharge of \$300.00 apply.
 For contrast stitching, surcharge of \$100.00 on the list price per piece apply.
 For orders over \$5,000.00 net price, freight charges vary according to three zones:
 1. Zone 1: 4% of the list price per item.
 2. Zone 2: 5% of the list price per item.
 3. Zone 3: 6% of the list price per item.
 For orders under \$5,000.00 net price, please consult freight terms and conditions.
 All available graded-in options are found in Fabrics & Finishes library.

MEKA ONE HIGH BACK BARSTOOL

ITEM CODE: HER794BMH-1

Lead time 6-8 weeks. Please check availability prior to ordering according to quantities required.

Metal frame with upholstered shell and ash wood base with stretcher in chrome or black powder coated finish. Available in counter height with seat height 26" for same price. Warranty 5 years against construction defects.

H 43,30 W 20,00 D 23,05 SH 29,55

COM(yds): 1,15

COL(sq ft): 21,00

Location: For indoor use

Pieces per Box: 1

Packaging Volume(m3):

Gross Weight(lb): 20,68

MEKA THREE HIGH BACK BARSTOOL

ITEM CODE: HER794BMH-3

Lead time 8 weeks. Metal frame with upholstered shell and swivel base with return mechanism in polished chrome or black powder coated finish. Available in counter height with seat height 26" with surcharge of \$75.00 list price/each. Warranty 5 years against construction defects.

H 43,30 W 20,00 D 23,05 SH 29,55

COM(yds): 1,15

COL(sq ft): 21,00

Location: For indoor use

Pieces per Box: 1

Packaging Volume(m3):

Gross Weight(lb): 20,68

MEKA TWO LOW BACK BARSTOOL

ITEM CODE: HER794BML-2

Lead time 8 weeks. Metal frame with upholstered seat and polished chrome or black powder coated finish sled base. Warranty 5 years against construction defects.

H 39,35 W 20,00 D 23,05 SH 29,55

COM(yds): 1,15

COL(sq ft): 21,00

Location: For indoor use

Pieces per Box: 1

Packaging Volume(m3):

Gross Weight(lb): 20,68

MEKA TWO HIGH BACK BARSTOOL

ITEM CODE: HER794BMH-2

Lead time 8 weeks. Metal frame with upholstered seat and polished chrome or black powder coated finish sled base. Warranty 5 years against construction defects.

H 43,30 W 20,00 D 23,05 SH 29,55

COM(yds): 1,15

COL(sq ft): 21,00

Location: For indoor use

Pieces per Box: 1

Packaging Volume(m3):

Gross Weight(lb): 20,68

MEKA ONE LOW BACK BARSTOOL

ITEM CODE: HER794BML-1

Lead time 8 weeks. Metal frame with upholstered shell and ash wood base with stretcher in chrome or black powder coated finish. Available in counter height with seat height 26" for same price. Warranty five years against construction defects.

H 39,35 W 20,00 D 23,05 SH 29,55

COM(yds): 1,15

COL(sq ft): 21,00

Location: For indoor use

Pieces per Box: 1

Packaging Volume(m3):

Gross Weight(lb): 20,68

MEKA THREE LOW BACK BARSTOOL

ITEM CODE: HER794BML-3

Lead time 8 weeks. Metal frame with upholstered shell and swivel base with return mechanism in polished chrome or black powder coated finish. Available in counter height with seat height 26" with surcharge of \$75.00 list price/each. Warranty 5 years against construction defects.

H 39,35 W 20,00 D 23,05 SH 29,55

COM(yds): 1,15

COL(sq ft): 21,00

Location: For indoor use

Pieces per Box: 1



Packaging Volume(m3):

Gross Weight(lb): 20,68

Production Lead Time: 8 weeks.

Warranty: 5 years.

Weight capacity: All Meka products meet or exceed a 350Lbs Static Seat Load Test.

Product Picture	Product Name & Code	LIST PRICE Solid wood or plastic frame	LIST PRICE COM	LIST PRICE COL or Bimaterial	LIST PRICE Grade 1	LIST PRICE Grade 2	LIST PRICE Grade 3	LIST PRICE Grade 4
	MEKA ONE LOUNGE HER794MS-1	--	1,094	1,244	1,254	1,344	1,497	1,634
			3,00 yds	54,00 sq ft				
	MEKA TWO LOUNGE HER794MS-2	--	1,031	1,172	1,187	1,277	1,427	1,564
			3,00 yds	54,00 sq ft				
	MEKA 1 LOVESEAT HER794-S1	--	2,550	2,898	2,862	3,011	3,300	3,559
			4,20 yds	76,00 sq ft				
	MEKA 2 LOVESEAT HER794-S2	--	2,440	2,773	2,745	2,894	3,178	3,437
			4,20 yds	76,00 sq ft				

MEKA ONE LOUNGE

ITEM CODE: HER794MS-1

Lead time 6-8 weeks. Please check availability prior to ordering according to quantities required.

Metal frame with upholstered shell with ash wood legs. Warranty 5 years against construction defects.

H 33,50 W 26,00 D 30,70 SH 16,15 AH 22,45

COM(yds): 3,00

COL(sq ft): 54,00

Location: For indoor use

Pieces per Box: 1

Packaging Volume(m3): 0,52

Gross Weight(lb): 29,10

MEKA 1 LOVESEAT

ITEM CODE: HER794-S1

Lead time 8 weeks. Metal frame with upholstered shell with ash wood legs. Warranty 5 years against construction defects.

H 31,90 W 49,00 D 27,95 SH 17,70 AH 26,40

COM(yds): 4,20

COL(sq ft): 76,00

Location: For indoor use

Pieces per Box: 1

Packaging Volume(m3): 0,77

Gross Weight(lb): 59,60

MEKA TWO LOUNGE

ITEM CODE: HER794MS-2

Lead time 8 weeks. Metal frame with upholstered shell and metal legs in black powder coated finish. Warranty 5 years against construction defects.

H 33,50 W 26,00 D 32,70 SH 16,15 AH 22,45

COM(yds): 3,00

COL(sq ft): 54,00

Location: For indoor use

Pieces per Box: 1

Packaging Volume(m3): 0,52

Gross Weight(lb): 29,10

MEKA 2 LOVESEAT

ITEM CODE: HER794-S2

Lead time 8 weeks. Metal frame with upholstered shell and metal legs in black powder coated finish. Warranty 5 years against construction defects.

H 31,90 W 49,00 D 27,95 SH 17,70 AH 26,40

COM(yds): 4,20

COL(sq ft): 76,00

Location: For indoor use

Pieces per Box: 1

Packaging Volume(m3): 0,77



Gross Weight(lb): 48,60

For custom stain finish development, surcharge of \$300.00 apply.
 For contrast stitching, surcharge of \$100.00 on the list price per piece apply.
 For orders over \$5,000.00 net price, freight charges vary according to three zones:
 1. Zone 1: 6% of the list price per item.
 2. Zone 2: 7% of the list price per item.
 3. Zone 3: 8% of the list price per item.
 For orders under \$5,000.00 net price, please consult freight terms and conditions.
 All available graded-in options are found in Fabrics & Finishes library.

Production Lead Time: 8 weeks.

Warranty: 5 years.

Weight capacity: All Meka products meet or exceed a 350Lbs Static Seat Load Test.

Product Picture	Product Name & Code	LIST PRICE Solid wood or plastic frame	LIST PRICE COM	LIST PRICE COL or Bimaterial	LIST PRICE Grade 1	LIST PRICE Grade 2	LIST PRICE Grade 3	LIST PRICE Grade 4
	MEKA ONE OTTOMAN HER7940-1	--	665	775	743	778	850	887
			1,00 yds	18,00 sq ft				
	MEKA TWO OTTOMAN HER7940-2	--	647	719	723	759	830	867
			1,00 yds	18,00 sq ft				
	MEKA THREE OTTOMAN HER7940-3	--	738	820	820	856	931	968
			1,00 yds	18,00 sq ft				

MEKA ONE OTTOMAN

ITEM CODE: HER7940-1

Lead time 8 weeks. Metal frame with upholstered shell and ash wood base. Warranty 5 years against construction defects.

H 15,00 W 20,10 D 15,35 SH 15,00

COM(yds): 1,00

COL(sq ft): 18,00

Location: For indoor use

Pieces per Box: 1

Packaging Volume(m3): 0,29

Gross Weight(lb): 15,43

MEKA THREE OTTOMAN

ITEM CODE: HER7940-3

Lead time 8 weeks. Metal frame with upholstered shell and swivel base in polished chrome finish. Warranty 5 years against construction defects.

H 15,00 W 20,10 D 15,35 SH 15,00

COM(yds): 1,00

COL(sq ft): 18,00

Location: For indoor use

Pieces per Box: 1

Packaging Volume(m3): 0.29

Gross Weight(lb): 18.35

MEKA TWO OTTOMAN

ITEM CODE: HER7940-2

Lead time 8 weeks. Metal frame with upholstered shell and black powder coated leg base. Warranty 5 years against construction defects.

H 15,00 W 20,10 D 15,35 SH 15,00

COM(yds): 1,00

COL(sq ft): 18,00

Location: For indoor use

Pieces per Box: 1

Packaging Volume(m3): 0,29

Gross Weight(lb): 17,63







For custom stain finish development, surcharge of \$300.00 apply.
 For contrast stitching, surcharge of \$100.00 on the list price per piece apply.
 For orders over \$5,000.00 net price, freight charges vary according to three zones:
 1. Zone 1: 4% of the list price per item.
 2. Zone 2: 5% of the list price per item.
 3. Zone 3: 6% of the list price per item.
 For orders under \$5,000.00 net price, please consult freight terms and conditions.
 All available graded-in options are found in Fabrics & Finishes library.

MELATTI

Production Lead Time: 8 weeks

Warranty: 5 years.

Weight capacity: All Melatti products meet or exceed a 350Lbs Static Seat Load Test.

Product Picture	Product Name & Code	LIST PRICE Solid wood or plastic frame	LIST PRICE COM	LIST PRICE COL or Bimaterial	LIST PRICE Grade 1	LIST PRICE Grade 2	LIST PRICE Grade 3	LIST PRICE Grade 4
	MELATTI ONE CHAIR ITEM CODE: HER788CM-1	635	--	--	--	--	--	--
	MELATTI TWO CHAIR ITEM CODE: HER788CM-2	--	645	665	729	748	801	831
			0,55 yds	10,00 sq ft				
	MELATTI THREE CHAIR ITEM CODE: HER788CM-3	--	685	714	797	836	913	973
			1,10 yds	20,00 sq ft				
	MELATTI ONE BARSTOOL ITEM CODE: HER788BM-1	658						
	MELATTI TWO BARSTOOL ITEM CODE: HER788BM-2	--	675	696	814	833	890	920
			0,55 yds	10,00 sq ft				
	MELATTI THREE BARSTOOL ITEM CODE: HER788BM-3	--	722	752	869	909	989	1,049
			1,10 yds	20,00 sq ft				

For custom stain finish development, surcharge of \$300.00 apply.
 For custom powder coated finish, surcharge of \$800.00 on the list price apply.
 For plated custom finish, surcharge of \$100.00 on the list price apply.
 For orders over \$5,000.00 net price, freight charges vary according to three zones:
 1. Zone 1: 4% of the list price per item.
 2. Zone 2: 5% of the list price per item.
 3. Zone 3: 6% of the list price per item.
 For orders under \$5,000.00, please consult freight terms and conditions.
 All available graded-in options are found in Fabrics & Finishes library.

MELATTI ONE CHAIR ITEM CODE: HER788CM-1

Steel frame chair in black powder coated finish, solid wood back and seat. Lead time 8 weeks.

H 32,30 **W** 18,10 **D** 20,10 **SH** 18,50
Location: For indoor use
Pieces per Box: 2
Packaging Volume(m3): 0,35
Gross Weight(lb): 17,65

MELATTI THREE CHAIR ITEM CODE: HER788CM-3

Steel frame chair in black powder coated finish, upholstered seat and back. Lead time 8 weeks.

H 32,30 **W** 18,15 **D** 20,10 **SH** 18,50
COM(yds): 1,10
COL(sq ft): 20,00
Location: For indoor use
Pieces per Box: 2
Packaging Volume(m3): 0,35
Gross Weight(lb): 17,65

MELATTI TWO BARSTOOL ITEM CODE: HER788BM-2

Steel frame barstool in black powder coated finish, solid wood back and upholstered seat. Lead time 8 weeks.

H 42,50 **W** 18,90 **D** 21,65 **SH** 30,70
COM(yds): 0,55
COL(sq ft): 10,00
Location: For indoor use
Pieces per Box: 1
Packaging Volume(m3): 0,36
Gross Weight(lb): 22,05

MELATTI TWO CHAIR ITEM CODE: HER788CM-2

Steel frame chair in black powder coated finish, solid wood back and upholstered seat. Lead time 8 weeks.

H 32,30 **W** 18,10 **D** 20,10 **SH** 18,50
COM(yds): 0,55
COL(sq ft): 10,00
Location: For indoor use
Pieces per Box: 2
Packaging Volume(m3): 0,35
Gross Weight(lb): 17,65

MELATTI ONE BARSTOOL ITEM CODE: HER788BM-1

Steel frame barstool in black powder coated finish, solid wood back and seat. Lead time 8 weeks.

H 42,50 **W** 18,90 **D** 21,65 **SH** 30,70
Location: For indoor use
Pieces per Box: 1
Packaging Volume(m3): 0,36
Gross Weight(lb): 22,05

MELATTI THREE BARSTOOL ITEM CODE: HER788BM-3

Steel frame barstool in black powder coated finish, upholstered seat and back. Lead time 8 weeks.





H 42,50 **W** 18,90 **D** 21,65 **SH** 30,70
COM(yds): 1,10
COL(sq ft): 20,00
Location: For indoor use
Pieces per Box: 1
Packaging Volume(m3): 0,36
Gross Weight(lb): 22,05

MELODY

Production Lead Time: 8-10 weeks.

Warranty: 5 years.

Weight capacity: All Melody products meet or exceed a 350Lbs Static Seat Load Test.

Product Picture	Product Name & Code	LIST PRICE Solid wood or plastic frame	LIST PRICE COM	LIST PRICE COL or Bimaterial	LIST PRICE Grade 1	LIST PRICE Grade 2	LIST PRICE Grade 3	LIST PRICE Grade 4
	MELODY ONE CHAIR ITEM CODE: HER820CM-1	--	685	761	796	863	970	1,073
			1,75 yds	32,00 sq ft				
	MELODY TWO CHAIR ITEM CODE: HER820CM-2	--	701	779	813	880	988	1,091
			1,75 yds	32,00 sq ft				
	MELODY ARMCHAIR ITEM CODE: HER820AM	--	943	1,048	1,097	1,189	1,338	1,480
			2,35 yds	42,00 sq ft				
	MELODY BARSTOOL ITEM CODE: HER820BM	--	850	944	957	1,011	1,110	1,191
			1,40 yds	25,00 sq ft				

MELODY ONE CHAIR

ITEM CODE: HER820CM-1

Beech wood frame. Lead time 8-10 weeks.

H 32,30 **W** 18,50 **D** 21,25 **SH** 18,15
COM(yds): 1,75
COL(sq ft): 32,00
Location: For indoor use
Pieces per Box: 2
Packaging Volume(m3): 0,38
Gross Weight(lb): 16,54

MELODY ARMCHAIR

ITEM CODE: HER820AM

Beech wood frame. Lead time 8-10 weeks.

H 31,50 **W** 23,65 **D** 24,00 **SH** 18,15 **AH** 26,40
COM(yds): 2,35
COL(sq ft): 42,00
Location: For indoor use
Pieces per Box: 1
Packaging Volume(m3): 0,33
Gross Weight(lb): 28,65

MELODY TWO CHAIR

ITEM CODE: HER820CM-2

Beech wood frame. Lead time 8-10 weeks.

H 32,30 **W** 18,50 **D** 21,25 **SH** 18,15
COM(yds): 1,75
COL(sq ft): 32,00
Location: For indoor use
Pieces per Box: 2
Packaging Volume(m3): 0,38
Gross Weight(lb): 16,54

MELODY BARSTOOL

ITEM CODE: HER820BM







Beech wood frame. Lead time 8-10 weeks.

H 39,80 **W** 18,50 **D** 20,50 **SH** 31,90
COM(yds): 1,40
COL(sq ft): 25,00
Location: For indoor use
Pieces per Box: 1
Packaging Volume(m3): 0,27
Gross Weight(lb): 25,35

For custom stain finish development, surcharge of \$300.00 apply.
 For contrast stitching, surcharge of \$100.00 on the list price per piece apply.
 For orders over \$5,000.00 net price, freight charges vary according to three zones:
 1. Zone 1: 4% of the list price per item.
 2. Zone 2: 5% of the list price per item.
 3. Zone 3: 6% of the list price per item.
 For orders under \$5,000.00 net price, please consult freight terms and conditions.
 All available graded-in options are found in Fabrics & Finishes library.

MILA CHAIR

Production Lead Time: 8-10 weeks.
Warranty: 5 years.
Weight capacity: All Mila products meet or exceed a 350Lbs Static Seat Load Test.

Product Picture	Product Name & Code	LIST PRICE Solid wood or plastic frame	LIST PRICE COM	LIST PRICE COL or Bimaterial	LIST PRICE Grade 1	LIST PRICE Grade 2	LIST PRICE Grade 3	LIST PRICE Grade 4
	MILA COA1 CHAIR HER370CO-A1	--	1,330	1,511	1,468	1,521	1,644	1,737
			1,50 yds	27,00 sq ft				
	MILA CUA1 CHAIR HER370CU-A1	--	1,210	1,375	1,356	1,426	1,561	1,681
			1,95 yds	35,00 sq ft				
	MILA COA2 CHAIR HER370CO-A2	--	1,265	1,438	1,399	1,452	1,572	1,665
			1,50 yds	27,00 sq ft				
	MILA CUA2 CHAIR HER370CU-A2	--	1,150	1,307	1,293	1,362	1,494	1,615
			1,95 yds	35,00 sq ft				
	MILA COA3 CHAIR HER370CO-A3	--	1,265	1,438	1,399	1,452	1,572	1,665
			1,50 yds	27,00 sq ft				
	MILA CUA3 CHAIR HER370CU-A3	--	1,150	1,307	1,293	1,362	1,494	1,615
			1,95 yds	35,00 sq ft				

For custom stain finish development, surcharge of \$300.00 per colour apply.
 For plated brass, surcharge of \$150.00 on list price per piece apply.
 For orders over \$5,000.00 net price, freight charges vary according to three zones:
 1. Zone 1: 4% of the list price per item.
 2. Zone 2: 5% of the list price per item.
 3. Zone 3: 6% of the list price per item.
 For orders under \$5,000.00 net price, please consult freight terms and conditions.
 All available graded-in options are found in Fabrics & Finishes library.

MILA COA1 CHAIR

ITEM CODE: HER370CO-A1

Lead time 8-10 weeks. Inspired by mid-century design, outer back in oak and inner back upholstered with oak legs. Warranty 5 years against construction defects.

H 32,10 **W** 19,70 **D** 23,20 **SH** 18,50
COM(yds): 1,50
COL(sq ft): 27,00
Location: For indoor use
Pieces per Box: 1
Packaging Volume(m3): 0,32
Gross Weight(lb): 22,48

MILA COA2 CHAIR

ITEM CODE: HER370CO-A2

Lead time 8-10 weeks. Inspired by mid-century design, outer back in oak and inner back upholstered with black powder coated or chrome swivel metal base. Available with plated brass with surcharge of \$150.00. Warranty 5 years against construction defects.

H 32,10 **W** 19,70 **D** 23,20 **SH** 18,50
COM(yds): 1,50
COL(sq ft): 27,00
Location: For indoor use
Pieces per Box: 1
Packaging Volume(m3): 0,32
Gross Weight(lb): 27,11

MILA COA3 CHAIR

ITEM CODE: HER370CO-A3

Lead time 8-10 weeks. Inspired by mid-century design, outer back in oak and inner back upholstered with black powder coated or chrome swivel metal base. Available with plated brass with surcharge of \$150.00. Warranty 5 years against construction defects.

H 32,10 **W** 19,70 **D** 23,20 **SH** 18,50
COM(yds): 1,50
COL(sq ft): 27,00
Location: For indoor use
Pieces per Box: 1
Packaging Volume(m3): 0,32
Gross Weight(lb): 38,58

MILA CUA1 CHAIR

ITEM CODE: HER370CU-A1

Lead time 8-10 weeks. Inspired by mid-century design, fully upholstered shell with oak legs. Warranty 5 years against construction defects.

H 32,10 **W** 19,70 **D** 23,20 **SH** 18,50
COM(yds): 1,95
COL(sq ft): 35,00
Location: For indoor use
Pieces per Box: 1
Packaging Volume(m3): 0,32
Gross Weight(lb): 21,82

MILA CUA2 CHAIR

ITEM CODE: HER370CU-A2

Lead time 8-10 weeks. Inspired by mid-century design, fully upholstered shell with black powder coated or chrome swivel metal base. Available with plated brass with surcharge of \$150.00. Warranty 5 years against construction defects.

H 32,10 **W** 19,70 **D** 23,20 **SH** 18,50
COM(yds): 1,95
COL(sq ft): 35,00
Location: For indoor use
Pieces per Box: 1
Packaging Volume(m3): 0,32
Gross Weight(lb): 26,45

MILA CUA3 CHAIR

ITEM CODE: HER370CU-A3

Lead time 8-10 weeks. Inspired by mid-century design, fully upholstered shell with black powder coated or chrome swivel metal base. Available with plated brass with surcharge of \$150.00. Warranty 5 years against construction defects.







H 32,10 **W** 19,70 **D** 23,20 **SH** 18,50
COM(yds): 1,95
COL(sq ft): 35,00
Location: For indoor use
Pieces per Box: 1
Packaging Volume(m3): 0,32
Gross Weight(lb): 37,92

MILA CHAIR

Production Lead Time: 8-10 weeks.

Warranty: 5 years.

Weight capacity: All Mila products meet or exceed a 350Lbs Static Seat Load Test.

Product Picture	Product Name & Code	LIST PRICE Solid wood or plastic frame	LIST PRICE COM	LIST PRICE COL or Bimaterial	LIST PRICE Grade 1	LIST PRICE Grade 2	LIST PRICE Grade 3	LIST PRICE Grade 4
	MILA COA4 CHAIR HER370CO-A4	--	1,430	1,625	1,574	1,628	1,756	1,848
			1,50 yds	27,00 sq ft				
	MILA CUA4 CHAIR HER370CU-A4	--	1,315	1,494	1,468	1,537	1,678	1,798
			1,95 yds	35,00 sq ft				
	MILA COA5 CHAIR HER370CO-A5	--	1,130	1,284	1,255	1,309	1,422	1,515
			1,50 yds	27,00 sq ft				
	MILA CUA5 CHAIR HER370CU-A5	--	1,005	1,142	1,138	1,207	1,333	1,454
			1,95 yds	35,00 sq ft				
	MILA COA6 CHAIR HER370CO-A6	--	1,165	1,324	1,293	1,346	1,461	1,554
			1,50 yds	27,00 sq ft				
	MILA CUA6 CHAIR HER370CU-A6	--	1,035	1,176	1,170	1,239	1,367	1,487
			1,95 yds	35,00 sq ft				

For custom stain finish development, surcharge of \$300.00 per colour apply.

For adjustable height for Mila COA6 and CUA6 chair, surcharge of \$60.00 on list price per piece apply.

For orders over \$5,000.00 net price, freight charges vary according to three zones:

1. Zone 1: 4% of the list price per item.
2. Zone 2: 5% of the list price per item.
3. Zone 3: 6% of the list price per item.

For orders under \$5,000.00 net price, please consult freight terms and conditions.

All available graded-in options are found in Fabrics & Finishes library.

MILA COA4 CHAIR

ITEM CODE: HER370CO-A4

Lead time 8-10 weeks. Inspired by mid-century design, outer back in oak and inner back upholstered with black powder coated or chrome swivel and adjustable height metal base. Warranty 5 years against construction defects.

H 30,10-33,25 **W** 19,70 **D** 23,20 **SH** 16,55-19,70

COM(yds): 1,50

COL(sq ft): 27,00

Location: For indoor use

Pieces per Box: 1

Packaging Volume(m3): 0,32

Gross Weight(lb): 41,88

MILA COA5 CHAIR

ITEM CODE: HER370CO-A5

Lead time 8-10 weeks. Inspired by mid-century design, outer back in oak and inner back upholstered with chrome swivel and adjustable height metal base. Warranty 5 years against construction defects.

H 30,10-33,25 **W** 19,70 **D** 23,20 **SH** 15.35-20.50

COM(yds): 1,50

COL(sq ft): 27,00

Location: For indoor use

Pieces per Box: 1

Packaging Volume(m3): 0,32

Gross Weight(lb): 23,14

MILA COA6 CHAIR

ITEM CODE: HER370CO-A6

Lead time 8-10 weeks. Inspired by mid-century design, outer back in oak and inner back upholstered with chrome swivel metal base. Available with adjustable height with surcharge of \$60.00 on list price per piece. Warranty 5 years against construction defects.

H 29,70-33,25 **W** 26,00 **D** 26,00 **SH** 16,55-20,50

COM(yds): 1,50

COL(sq ft): 27,00

Location: For indoor use

Pieces per Box: 1

Packaging Volume(m3): 0,37

Gross Weight(lb): 27,55

MILA CUA4 CHAIR

ITEM CODE: HER370CU-A4

Lead time 8-10 weeks. Inspired by mid-century design, fully upholstered shell with black powder coated or chrome swivel and adjustable height metal base. Warranty 5 years against construction defects.

H 30,10-33,25 **W** 19,70 **D** 23,20 **SH** 16,55-19,70

COM(yds): 1,95

COL(sq ft): 35,00

Location: For indoor use

Pieces per Box: 1

Packaging Volume(m3): 0,32

Gross Weight(lb): 41,22

MILA CUA5 CHAIR

ITEM CODE: HER370CU-A5

Lead time 8-10 weeks. Inspired by mid-century design, fully upholstered shell with chrome swivel and adjustable height metal base. Warranty 5 years against construction defects.

H 30,10-33,25 **W** 19,70 **D** 23,20 **SH** 15.35-20.50

COM(yds): 1,95

COL(sq ft): 35,00

Location: For indoor use

Pieces per Box: 1

Packaging Volume(m3): 0,32

Gross Weight(lb): 22,48

MILA CUA6 CHAIR

ITEM CODE: HER370CU-A6

Lead time 8-10 weeks. Inspired by mid-century design, fully upholstered shell with chrome swivel metal base. Available with adjustable height with surcharge of \$60.00 on list price per piece. Warranty 5 years against construction defects.

H 29,70-33,25 **W** 26,00 **D** 26,00 **SH** 16,55-20,50

COM(yds): 1,95

COL(sq ft): 35,00

Location: For indoor use

Pieces per Box: 1

Packaging Volume(m3): 0,37







Gross Weight(lb): 26,89

MILA CHAIR

Production Lead Time: 8-10 weeks.

Warranty: 5 years.

Weight capacity: All Mila products meet or exceed a 350Lbs Static Seat Load Test.

Product Picture	Product Name & Code	LIST PRICE Solid wood or plastic frame	LIST PRICE COM	LIST PRICE COL or Bimaterial	LIST PRICE Grade 1	LIST PRICE Grade 2	LIST PRICE Grade 3	LIST PRICE Grade 4
	MILA COB1 CHAIR HER370CO-B1	--	1,446	1,643	1,609	1,680	1,829	1,952
			2,00 yds	36,00 sq ft				
	MILA CUB1 CHAIR HER370CU-B1	--	1,316	1,495	1,482	1,563	1,718	1,860
			2,30 yds	41,00 sq ft				
	MILA COB2 CHAIR HER370CO-B2	--	1,375	1,563	1,534	1,605	1,750	1,873
			2,00 yds	36,00 sq ft				
	MILA CUB2 CHAIR HER370CU-B2	--	1,250	1,420	1,411	1,493	1,644	1,786
			2,30 yds	41,00 sq ft				
	MILA COB3 CHAIR HER370CO-B3	--	1,375	1,563	1,534	1,605	1,750	1,873
			2,00 yds	36,00 sq ft				
	MILA CUB3 CHAIR HER370CU-B3	--	1,250	1,420	1,411	1,493	1,644	1,786
			2,30 yds	41,00 sq ft				

For custom stain finish development, surcharge of \$300.00 per colour apply.

For plated brass, surcharge of \$150.00 on list price per piece apply.

For orders over \$5,000.00 net price, freight charges vary according to three zones:

1. Zone 1: 4% of the list price per item.
2. Zone 2: 5% of the list price per item.
3. Zone 3: 6% of the list price per item.

For orders under \$5,000.00 net price, please consult freight terms and conditions.

All available graded-in options are found in Fabrics & Finishes library.

MILA COB1 CHAIR

ITEM CODE: HER370CO-B1

Lead time 8-10 weeks. Inspired by mid-century design, outer back in oak and inner back upholstered with oak legs. Warranty 5 years against construction defects.

H 40,55 **W** 19,70 **D** 24,00 **SH** 18,50

COM(yds): 2,00

COL(sq ft): 36,00

Location: For indoor use

Pieces per Box: 1

Packaging Volume(m3): 0,44

Gross Weight(lb): 23,80

MILA COB2 CHAIR

ITEM CODE: HER370CO-B2

Lead time 8-10 weeks. Inspired by mid-century design, outer back in oak and inner back upholstered with black powder coated or chrome swivel metal base. Available with plated brass with surcharge of \$150.00. Warranty 5 years against construction defects.

H 40,55 **W** 19,70 **D** 24,00 **SH** 18,50

COM(yds): 2,00

COL(sq ft): 36,00

Location: For indoor use

Pieces per Box: 1

Packaging Volume(m3): 0,44

Gross Weight(lb): 28,43

MILA COB3 CHAIR

ITEM CODE: HER370CO-B3

Lead time 8-10 weeks. Inspired by mid-century design, outer back in oak and inner back upholstered with black powder coated or chrome swivel metal base. Available with plated brass with surcharge of \$150.00. Warranty 5 years against construction defects.

H 40,55 **W** 19,70 **D** 24,00 **SH** 18,50

COM(yds): 2,00

COL(sq ft): 36,00

Location: For indoor use

Pieces per Box: 1

Packaging Volume(m3): 0,44

Gross Weight(lb): 39,90

MILA CUB1 CHAIR

ITEM CODE: HER370CU-B1

Lead time 8-10 weeks. Inspired by mid-century design, fully upholstered shell with black powder coated or chrome swivel and adjustable height metal base. Warranty 5 years against construction defects.

H 40,55 **W** 19,70 **D** 24,00 **SH** 18,50

COM(yds): 2,30

COL(sq ft): 41,00

Location: For indoor use

Pieces per Box: 1

Packaging Volume(m3): 0,44

Gross Weight(lb): 23,14

MILA CUB2 CHAIR

ITEM CODE: HER370CU-B2

Lead time 8-10 weeks. Inspired by mid-century design, fully upholstered shell with black powder coated or chrome swivel metal base. Available with plated brass with surcharge of \$150.00. Warranty 5 years against construction defects.

H 40,55 **W** 19,70 **D** 24,00 **SH** 18,50

COM(yds): 2,30

COL(sq ft): 41,00

Location: For indoor use

Pieces per Box: 1

Packaging Volume(m3): 0,44

Gross Weight(lb): 27,77

MILA CUB3 CHAIR

ITEM CODE: HER370CU-B3

Lead time 8-10 weeks. Inspired by mid-century design, fully upholstered shell with black powder coated or chrome swivel metal base. Available with plated brass with surcharge of \$150.00. Warranty 5 years against construction defects.

H 40,55 **W** 19,70 **D** 24,00 **SH** 18,50

COM(yds): 2,30

COL(sq ft): 41,00

Location: For indoor use







Pieces per Box: 1

Packaging Volume(m3): 0,44

Gross Weight(lb): 39,24

MILA CHAIR

Production Lead Time: 8-10 weeks.
Warranty: 5 years.
Weight capacity: All Mila products meet or exceed a 350Lbs Static Seat Load Test.

Product Picture	Product Name & Code	LIST PRICE Solid wood or plastic frame	LIST PRICE COM	LIST PRICE COL or Bimaterial	LIST PRICE Grade 1	LIST PRICE Grade 2	LIST PRICE Grade 3	LIST PRICE Grade 4
	MILA COB4 CHAIR HER370CO-B4	--	1,555	1,767	1,725	1,796	1,950	2,073
			2,00 yds	36,00 sq ft				
	MILA CUB4 CHAIR HER370CU-B4	--	1,430	1,625	1,603	1,684	1,844	1,986
			2,30 yds	41,00 sq ft				
	MILA COB5 CHAIR HER370CO-B5	--	1,230	1,398	1,379	1,450	1,589	1,712
			2,00 yds	36,00 sq ft				
	MILA CUB5 CHAIR HER370CU-B5	--	1,095	1,244	1,246	1,328	1,472	1,614
			2,30 yds	41,00 sq ft				
	MILA COB6 CHAIR HER370CO-B6	--	1,268	1,441	1,420	1,491	1,631	1,755
			2,00 yds	36,00 sq ft				
	MILA CUB6 CHAIR HER370CU-B6	--	1,125	1,278	1,278	1,360	1,506	1,648
			2,30 yds	41,00 sq ft				

For custom stain finish development, surcharge of \$300.00 per colour apply.
 For adjustable height for Mila COB6 and CUB6 chair, surcharge of \$60.00 on list price per piece apply.
 For orders over \$5,000.00 net price, freight charges vary according to three zones:
 1. Zone 1: 4% of the list price per item.
 2. Zone 2: 5% of the list price per item.
 3. Zone 3: 6% of the list price per item.
 For orders under \$5,000.00 net price, please consult freight terms and conditions.
 All available graded-in options are found in Fabrics & Finishes library.

MILA COB4 CHAIR ITEM CODE: HER370CO-B4

Lead time 8-10 weeks. Inspired by mid-century design, outer back in oak and inner back upholstered with chrome swivel and adjustable height metal base. Warranty 5 years against construction defects.

H 39,00-42,10 **W** 19,70 **D** 24,00 **SH** 16,55-19,70
COM(yds): 2,00
COL(sq ft): 36,00
Location: For indoor use
Pieces per Box: 1
Packaging Volume(m3): 0,44
Gross Weight(lb): 43,20

MILA COB5 CHAIR ITEM CODE: HER370CO-B5

Lead time 8-10 weeks. Inspired by mid-century design, outer back in oak and inner back upholstered with chrome swivel and adjustable height metal base. Warranty 5 years against construction defects.

H 39,00-44,30 **W** 19,70 **D** 24,00 **SH** 15,35-20,50
COM(yds): 2,00
COL(sq ft): 36,00
Location: For indoor use
Pieces per Box: 1
Packaging Volume(m3): 0,44
Gross Weight(lb): 24,46

MILA COB6 CHAIR ITEM CODE: HER370CO-B6

Lead time 8-10 weeks. Inspired by mid-century design, outer back in oak and inner back upholstered with chrome swivel metal base. Available with adjustable height with surcharge of \$60.00 on list price per piece. Warranty 5 years against construction defects.

H 39,00-42,10 **W** 19,70 **D** 24,00 **SH** 16,55-19,70
COM(yds): 2,00
COL(sq ft): 36,00
Location: For indoor use
Pieces per Box: 1
Packaging Volume(m3): 0,44
Gross Weight(lb): 28,87

MILA CUB4 CHAIR ITEM CODE: HER370CU-B4

Lead time 8-10 weeks. Inspired by mid-century design, fully upholstered shell with chrome swivel and adjustable height metal base. Warranty 5 years against construction defects.

H 39,00-42,10 **W** 19,70 **D** 24,00 **SH** 16,55-19,70
COM(yds): 2,30
COL(sq ft): 41,00
Location: For indoor use
Pieces per Box: 1
Packaging Volume(m3): 0,44
Gross Weight(lb): 42,54

MILA CUB5 CHAIR ITEM CODE: HER370CU-B5

Lead time 8-10 weeks. Inspired by mid-century design, fully upholstered shell with chrome swivel and adjustable height metal base. Warranty 5 years against construction defects.

H 39,00-44,30 **W** 19,70 **D** 24,00 **SH** 15,35-20,50
COM(yds): 2,30
COL(sq ft): 41,00
Location: For indoor use
Pieces per Box: 1
Packaging Volume(m3): 0,44
Gross Weight(lb): 23,80







MILA CUB6 CHAIR ITEM CODE: HER370CU-B6

Lead time 8-10 weeks. Inspired by mid-century design, fully upholstered shell with chrome swivel metal base. Available with adjustable height with surcharge of \$60.00 on list price per piece. Warranty 5 years against construction defects.

H 36,40-39,95 **W** 26,00 **D** 26,00 **SH** 16,55-20,50
COM(yds): 2,30
COL(sq ft): 41,00
Location: For indoor use
Pieces per Box: 1
Packaging Volume(m3): 0,44
Gross Weight(lb): 28,21

MILA ARMCHAIR

Production Lead Time: 8-10 weeks.
Warranty: 5 years.
Weight capacity: All Mila products meet or exceed a 350Lbs Static Seat Load Test.

Product Picture	Product Name & Code	LIST PRICE Solid wood or plastic frame	LIST PRICE COM	LIST PRICE COL or Bimaterial	LIST PRICE Grade 1	LIST PRICE Grade 2	LIST PRICE Grade 3	LIST PRICE Grade 4
	MILA AOC1 ARMCHAIR HER370AO-C1	--	1,400	1,591	1,551	1,613	1,750	1,858
			1,75 yds	32,00 sq ft				
	MILA AUC1 ARMCHAIR HER370AU-C1	--	1,274	1,448	1,428	1,501	1,643	1,770
			2,05 yds	37,00 sq ft				
	MILA AOC2 ARMCHAIR HER370AO-C2	--	1,332	1,514	1,479	1,541	1,674	1,782
			1,75 yds	32,00 sq ft				
	MILA AUC2 ARMCHAIR HER370AU-C2	--	1,211	1,376	1,361	1,434	1,573	1,700
			2,05 yds	37,00 sq ft				
	MILA AOC3 ARMCHAIR HER370AO-C3	--	1,332	1,514	1,479	1,541	1,674	1,782
			1,75 yds	32,00 sq ft				
	MILA AUC3 ARMCHAIR HER370AU-C3	--	1,211	1,376	1,361	1,434	1,573	1,700
			2,05 yds	37,00 sq ft				

For custom stain finish development, surcharge of \$300.00 per colour apply.
 For plated brass, surcharge of \$150.00 on list price per piece apply.
 For orders over \$5,000.00 net price, freight charges vary according to three zones:
 1. Zone 1: 4% of the list price per item.
 2. Zone 2: 5% of the list price per item.
 3. Zone 3: 6% of the list price per item.
 For orders under \$5,000.00 net price, please consult freight terms and conditions.
 All available graded-in options are found in Fabrics & Finishes library.

MILA AOC1 ARMCHAIR ITEM CODE: HER370AO-C1

Lead time 8-10 weeks. Inspired by mid-century design, outer back in oak and inner back upholstered with oak legs. Warranty 5 years against construction defects.

H 32,10 W 21,60 D 23,20 SH 18,50 AH 25,20-26,80
COM(yds): 1,75
COL(sq ft): 32,00
Location: For indoor use
Pieces per Box: 1
Packaging Volume(m3): 0,32
Gross Weight(lb): 24,68

MILA AOC2 ARMCHAIR ITEM CODE: HER370AO-C2

Lead time 8-10 weeks. Inspired by mid-century design, outer back in oak and inner back upholstered with black powder coated or chrome swivel metal base. Available with plated brass with surcharge of \$150.00. Warranty 5 years against construction defects.

H 32,10 W 21,60 D 23,20 SH 18,50 AH 25,40-27,00
COM(yds): 1,75
COL(sq ft): 32,00
Location: For indoor use
Pieces per Box: 1
Packaging Volume(m3): 0,32
Gross Weight(lb): 29,31

MILA AOC3 ARMCHAIR ITEM CODE: HER370AO-C3

Lead time 8-10 weeks. Inspired by mid-century design, outer back in oak and inner back upholstered with black powder coated or chrome swivel metal base. Available with plated brass with surcharge of \$150.00. Warranty 5 years against construction defects.

H 32,10 W 21,60 D 23,20 SH 18,50 AH 25,40-27,00
COM(yds): 1,75
COL(sq ft): 32,00
Location: For indoor use
Pieces per Box: 1
Packaging Volume(m3): 0,32
Gross Weight(lb): 40,78

MILA AUC1 ARMCHAIR ITEM CODE: HER370AU-C1

Lead time 8-10 weeks. Inspired by mid-century design, fully upholstered shell with black powder coated or chrome swivel and adjustable height metal base. Warranty 5 years against construction defects.

H 32,10 W 21,60 D 23,20 SH 18,50 AH 25,20-26,80
COM(yds): 2,05
COL(sq ft): 37,00
Location: For indoor use
Pieces per Box: 1
Packaging Volume(m3): 0,32
Gross Weight(lb): 24,02

MILA AUC2 ARMCHAIR ITEM CODE: HER370AU-C2

Lead time 8-10 weeks. Inspired by mid-century design, fully upholstered shell with black powder coated or chrome swivel metal base. Available with plated brass with surcharge of \$150.00. Warranty 5 years against construction defects.

H 32,10 W 21,60 D 23,20 SH 18,50 AH 25,40-27,00
COM(yds): 2,05
COL(sq ft): 37,00
Location: For indoor use
Pieces per Box: 1
Packaging Volume(m3): 0,32
Gross Weight(lb): 28,65







MILA AUC3 ARMCHAIR ITEM CODE: HER370AU-C3

Lead time 8-10 weeks. Inspired by mid-century design, fully upholstered shell with black powder coated or chrome swivel metal base. Available with plated brass with surcharge of \$150.00. Warranty 5 years against construction defects.

H 32,10 W 21,60 D 23,20 SH 18,50 AH 25,40-27,00
COM(yds): 2,05
COL(sq ft): 37,00
Location: For indoor use
Pieces per Box: 1
Packaging Volume(m3): 0,32
Gross Weight(lb): 40,12

MILA ARMCHAIR

Production Lead Time: 8-10 weeks.
Warranty: 5 years.
Weight capacity: All Mila products meet or exceed a 350Lbs Static Seat Load Test.

Product Picture	Product Name & Code	LIST PRICE Solid wood or plastic frame	LIST PRICE COM	LIST PRICE COL or Bimaterial	LIST PRICE Grade 1	LIST PRICE Grade 2	LIST PRICE Grade 3	LIST PRICE Grade 4
	MILA AOC4 ARMCHAIR HER370AO-C4	--	1,506	1,711	1,664	1,726	1,868	1,976
			1,75 yds	32,00 sq ft				
	MILA AUC4 ARMCHAIR HER370AU-C4	--	1,385	1,574	1,546	1,619	1,767	1,893
			2,05 yds	37,00 sq ft				
	MILA AOC5 ARMCHAIR HER370AO-C5	--	1,190	1,352	1,328	1,390	1,517	1,625
			1,75 yds	32,00 sq ft				
	MILA AUC5 ARMCHAIR HER370AU-C5	--	1,058	1,202	1,198	1,271	1,403	1,530
			2,05 yds	37,00 sq ft				
	MILA AOC6 ARMCHAIR HER370AO-C6	--	1,228	1,395	1,368	1,430	1,559	1,667
			1,75 yds	32,00 sq ft				
	MILA AUC6 ARMCHAIR HER370AU-C6	--	1,090	1,239	1,232	1,305	1,439	1,565
			2,05 yds	37,00 sq ft				

For custom stain finish development, surcharge of \$300.00 per colour apply.
 For adjustable height for Mila AOC6 and AUC6 Armchair, surcharge of \$60.00 on list price per piece apply.
 For orders over \$5,000.00 net price, freight charges vary according to three zones:
 1. Zone 1: 4% of the list price per item.
 2. Zone 2: 5% of the list price per item.
 3. Zone 3: 6% of the list price per item.
 For orders under \$5,000.00 net price, please consult freight terms and conditions.
 All available graded-in options are found in Fabrics & Finishes library.

MILA AOC4 ARMCHAIR ITEM CODE: HER370AO-C4

Lead time 8-10 weeks. Inspired by mid-century design, outer back in oak and inner back upholstered with black powder coated or chrome swivel and adjustable height metal base. Warranty 5 years against construction defects.

H 30,10-33,25 **W** 21,60 **D** 23,20 **SH** 16,55-19,70
AH 23,45-28,15

COM(yds): 1,75
COL(sq ft): 32,00
Location: For indoor use
Pieces per Box: 1
Packaging Volume(m3): 0,32
Gross Weight(lb): 44,08

MILA AOC5 ARMCHAIR ITEM CODE: HER370AO-C5

Lead time 8-10 weeks. Inspired by mid-century design, outer back in oak and inner back upholstered with chrome swivel and adjustable height metal base. Warranty 5 years against construction defects.

H 30,10-33,25 **W** 21,60 **D** 23,20 **SH** 15,35-20,50
AH 23,45-28,15

COM(yds): 1,75
COL(sq ft): 32,00
Location: For indoor use
Pieces per Box: 1
Packaging Volume(m3): 0,32
Gross Weight(lb): 25,34

MILA AOC6 ARMCHAIR ITEM CODE: HER370AO-C6

Lead time 8-10 weeks. Inspired by mid-century design, outer back in oak and inner back upholstered with chrome swivel metal base. Available with adjustable height with surcharge of \$60.00 on list price per piece. Warranty 5 years against construction defects.

H 29,70-33,25 **W** 26,00 **D** 26,00 **SH** 16,55-20,50
AH 23,45-28,55

COM(yds): 1,75
COL(sq ft): 32,00
Location: For indoor use
Pieces per Box: 1
Packaging Volume(m3): 0,37
Gross Weight(lb): 29,75

MILA AUC4 ARMCHAIR ITEM CODE: HER370AU-C4

Lead time 8-10 weeks. Inspired by mid-century design, fully upholstered shell with black powder coated or chrome swivel and adjustable height metal base. Warranty 5 years against construction defects.

H 30,10-33,25 **W** 21,60 **D** 23,20 **SH** 16,55-19,70
AH 23,45-28,15

COM(yds): 2,05
COL(sq ft): 37,00
Location: For indoor use
Pieces per Box: 1
Packaging Volume(m3): 0,32
Gross Weight(lb): 43,42

MILA AUC5 ARMCHAIR ITEM CODE: HER370AU-C5

Lead time 8-10 weeks. Inspired by mid-century design, fully upholstered shell with chrome swivel and adjustable height metal base. Warranty 5 years against construction defects.

H 30,10-33,25 **W** 21,60 **D** 23,20 **SH** 15,35-20,50
AH 23,45-28,15

COM(yds): 2,05
COL(sq ft): 37,00
Location: For indoor use
Pieces per Box: 1
Packaging Volume(m3): 0,32
Gross Weight(lb): 24,68

MILA AUC6 ARMCHAIR ITEM CODE: HER370AU-C6







Lead time 8-10 weeks. Inspired by mid-century design, fully upholstered shell with chrome swivel metal base. Available with adjustable height with surcharge of \$60.00 on list price per piece. Warranty 5 years against construction defects.

H 29,70-33,25 **W** 26,00 **D** 26,00 **SH** 16,55-20,50
AH 23,45-28,55

COM(yds): 2,05
COL(sq ft): 37,00
Location: For indoor use
Pieces per Box: 1
Packaging Volume(m3): 0,37
Gross Weight(lb): 29,09

MILA ARMCHAIR

Production Lead Time: 8-10 weeks.
Warranty: 5 years.
Weight capacity: All Mila products meet or exceed a 350Lbs Static Seat Load Test.

Product Picture	Product Name & Code	LIST PRICE Solid wood or plastic frame	LIST PRICE COM	LIST PRICE COL or Bimaterial	LIST PRICE Grade 1	LIST PRICE Grade 2	LIST PRICE Grade 3	LIST PRICE Grade 4
	MILA AOD1 ARMCHAIR HER370AO-D1	--	1,505	1,710	1,672	1,743	1,894	2,018
			2,00 yds	36,00 sq ft				
	MILA AUD1 ARMCHAIR HER370AU-D1	--	1,371	1,558	1,540	1,622	1,779	1,921
			2,30 yds	41,00 sq ft				
	MILA AOD2 ARMCHAIR HER370AO-D2	--	1,433	1,628	1,595	1,666	1,814	1,938
			2,00 yds	36,00 sq ft				
	MILA AUD2 ARMCHAIR HER370AU-D2	--	1,303	1,481	1,468	1,549	1,703	1,845
			2,30 yds	41,00 sq ft				
	MILA AOD3 ARMCHAIR HER370AO-D3	--	1,433	1,628	1,595	1,666	1,814	1,938
			2,00 yds	36,00 sq ft				
	MILA AUD3 ARMCHAIR HER370AU-D3	--	1,303	1,481	1,468	1,549	1,703	1,845
			2,30 yds	41,00 sq ft				

For custom stain finish development, surcharge of \$300.00 per colour apply.
 For plated brass, surcharge of \$150.00 on list price per piece apply.
 For orders over \$5,000.00 net price, freight charges vary according to three zones:
 1. Zone 1: 4% of the list price per item.
 2. Zone 2: 5% of the list price per item.
 3. Zone 3: 6% of the list price per item.
 For orders under \$5,000.00 net price, please consult freight terms and conditions.
 All available graded-in options are found in Fabrics & Finishes library.

MILA AOD1 ARMCHAIR ITEM CODE: HER370AO-D1

Lead time 8-10 weeks. Inspired by mid-century design, outer back in oak and inner back upholstered with oak legs. Warranty 5 years against construction defects.

H 40,55 **W** 21,60 **D** 24,00 **SH** 18,50 **AH** 25,20-26,75

COM(yds): 2,00
COL(sq ft): 36,00
Location: For indoor use
Pieces per Box: 1
Packaging Volume(m3): 0,44
Gross Weight(lb): 26,01

MILA AOD2 ARMCHAIR ITEM CODE: HER370AO-D2

Lead time 8-10 weeks. Inspired by mid-century design, outer back in oak and inner back upholstered with black powder coated or chrome swivel metal base. Available with plated brass with surcharge of \$150.00. Warranty 5 years against construction defects.

H 40,55 **W** 21,60 **D** 24,00 **SH** 18,50 **AH** 25,40-27,00

COM(yds): 2,00
COL(sq ft): 36,00
Location: For indoor use
Pieces per Box: 1
Packaging Volume(m3): 0,44
Gross Weight(lb): 30,64

MILA AOD3 ARMCHAIR ITEM CODE: HER370AO-D3

Lead time 8-10 weeks. Inspired by mid-century design, outer back in oak and inner back upholstered with black powder coated or chrome swivel metal base. Available with plated brass with surcharge of \$150.00. Warranty 5 years against construction defects.

H 40,55 **W** 21,60 **D** 24,00 **SH** 18,50 **AH** 25,40-27,00

COM(yds): 2,00
COL(sq ft): 36,00
Location: For indoor use
Pieces per Box: 1
Packaging Volume(m3): 0,44
Gross Weight(lb): 42,11

MILA AUD1 ARMCHAIR ITEM CODE: HER370AU-D1

Lead time 8-10 weeks. Inspired by mid-century design, fully upholstered shell with black powder coated or chrome swivel and adjustable height metal base. Warranty 5 years against construction defects.

H 40,55 **W** 21,60 **D** 24,00 **SH** 18,50 **AH** 25,20-26,75

COM(yds): 2,30
COL(sq ft): 41,00
Location: For indoor use
Pieces per Box: 1
Packaging Volume(m3): 0,44
Gross Weight(lb): 25,35

MILA AUD2 ARMCHAIR ITEM CODE: HER370AU-D2

Lead time 8-10 weeks. Inspired by mid-century design, fully upholstered shell with black powder coated or chrome swivel metal base. Available with plated brass with surcharge of \$150.00. Warranty 5 years against construction defects.

H 40,55 **W** 21,60 **D** 24,00 **SH** 18,50 **AH** 25,40-27,00

COM(yds): 2,30
COL(sq ft): 41,00
Location: For indoor use
Pieces per Box: 1
Packaging Volume(m3): 0,44
Gross Weight(lb): 29,98

MILA AUD3 ARMCHAIR ITEM CODE: HER370AU-D3







Lead time 8-10 weeks. Inspired by mid-century design, fully upholstered shell with black powder coated or chrome swivel metal base. Available with plated brass with surcharge of \$150.00. Warranty 5 years against construction defects.

H 40,55 **W** 21,60 **D** 24,00 **SH** 18,50 **AH** 25,40-27,00

COM(yds): 2,30
COL(sq ft): 41,00
Location: For indoor use
Pieces per Box: 1
Packaging Volume(m3): 0,44
Gross Weight(lb): 41,45

MILA ARMCHAIR

Production Lead Time: 8-10 weeks.
Warranty: 5 years.
Weight capacity: All Mila products meet or exceed a 350Lbs Static Seat Load Test.

Product Picture	Product Name & Code	LIST PRICE Solid wood or plastic frame	LIST PRICE COM	LIST PRICE COL or Bimaterial	LIST PRICE Grade 1	LIST PRICE Grade 2	LIST PRICE Grade 3	LIST PRICE Grade 4
	MILA AOD4 ARMCHAIR HER370AO-D4	--	1,620	1,841	1,794	1,794	2,022	2,146
			2,00 yds	36,00 sq ft				
	MILA AUD4 ARMCHAIR HER370AU-D4	--	1,492	1,695	1,669	1,669	1,913	2,055
			2,30 yds	41,00 sq ft				
	MILA AOD5 ARMCHAIR HER370AO-D5	--	1,284	1,459	1,437	1,437	1,649	1,772
			2,00 yds	36,00 sq ft				
	MILA AUD5 ARMCHAIR HER370AU-D5	--	1,142	1,298	1,296	1,296	1,524	1,666
			2,30 yds	41,00 sq ft				
	MILA AOD6 ARMCHAIR HER370AO-D6	--	1,322	1,502	1,477	1,477	1,691	1,815
			2,00 yds	36,00 sq ft				
	MILA AUD6 ARMCHAIR HER370AU-D6	--	1,174	1,334	1,330	1,330	1,560	1,702
			2,30 yds	41,00 sq ft				

For custom stain finish development, surcharge of \$300.00 per colour apply.
 For adjustable height for Mila AOD6 and AUD6 Armchair, surcharge of \$60.00 on list price per piece apply.
 For orders over \$5,000.00 net price, freight charges vary according to three zones:
 1. Zone 1: 4% of the list price per item.
 2. Zone 2: 5% of the list price per item.
 3. Zone 3: 6% of the list price per item.
 For orders under \$5,000.00 net price, please consult freight terms and conditions.
 All available graded-in options are found in Fabrics & Finishes library.

MILA AOD4 ARMCHAIR ITEM CODE: HER370AO-D4

Lead time 8-10 weeks. Inspired by mid-century design, outer back in oak and inner back upholstered with black powder coated or chrome swivel and adjustable height metal base. Warranty 5 years against construction defects.

H 39,00-42,10 **W** 21,60 **D** 24,00 **SH** 16,55-19,70
AH 23,45-28,15

COM(yds): 2,00
COL(sq ft): 36,00
Location: For indoor use
Pieces per Box: 1
Packaging Volume(m3): 0,44
Gross Weight(lb): 45,41

MILA AOD5 ARMCHAIR ITEM CODE: HER370AO-D5

Lead time 8-10 weeks. Inspired by mid-century design, outer back in oak and inner back upholstered with chrome swivel and adjustable height metal base. Warranty 5 years against construction defects.

H 39,00-44,30 **W** 21,60 **D** 24,00 **SH** 15,35-20,50
AH 22,25-29,35

COM(yds): 2,00
COL(sq ft): 36,00
Location: For indoor use
Pieces per Box: 1
Packaging Volume(m3): 0,44
Gross Weight(lb): 26,67

MILA AOD6 ARMCHAIR ITEM CODE: HER370AO-D6

Lead time 8-10 weeks. Inspired by mid-century design, outer back in oak and inner back upholstered with chrome swivel metal base. Available with adjustable height with surcharge of \$60.00 on list price per piece. Warranty 5 years against construction defects.

H 36,40-39,95 **W** 26,00 **D** 26,00 **SH** 16,55-20,50
AH 23,45-28,55

COM(yds): 2,00
COL(sq ft): 36,00
Location: For indoor use
Pieces per Box: 1
Packaging Volume(m3): 0,41
Gross Weight(lb): 31,08

MILA AUD4 ARMCHAIR ITEM CODE: HER370AU-D4

Lead time 8-10 weeks. Inspired by mid-century design, fully upholstered shell with black powder coated or chrome swivel and adjustable height metal base. Warranty 5 years against construction defects.

H 39,00-42,10 **W** 21,60 **D** 24,00 **SH** 16,55-19,70
AH 23,45-28,15

COM(yds): 2,30
COL(sq ft): 41,00
Location: For indoor use
Pieces per Box: 1
Packaging Volume(m3): 0,44
Gross Weight(lb): 44,75

MILA AUD5 ARMCHAIR ITEM CODE: HER370AU-D5

Lead time 8-10 weeks. Inspired by mid-century design, fully upholstered shell with chrome swivel and adjustable height metal base. Warranty 5 years against construction defects.

H 39,00-44,30 **W** 21,60 **D** 24,00 **SH** 15,35-20,50
AH 22,25-29,35

COM(yds): 2,30
COL(sq ft): 41,00
Location: For indoor use
Pieces per Box: 1
Packaging Volume(m3): 0,44
Gross Weight(lb): 26,01

MILA AUD6 ARMCHAIR ITEM CODE: HER370AU-D6

Lead time 8-10 weeks. Inspired by mid-century design, fully upholstered shell with chrome swivel metal base. Available with adjustable height with surcharge of \$60.00 on list price per piece. Warranty 5 years against construction defects.

H 36,40-39,95 **W** 26,00 **D** 26,00 **SH** 16,55-20,50
AH 23,45-28,55

COM(yds): 2,30
COL(sq ft): 41,00
Location: For indoor use
Pieces per Box: 1
Packaging Volume(m3): 0,41
Gross Weight(lb): 30,42

MILA STOOL

Production Lead Time: 8-10 weeks.
Warranty: 5 years.
Weight capacity: All Mila products meet or exceed a 350Lbs Static Seat Load Test.

Product Picture	Product Name & Code	LIST PRICE Solid wood or plastic frame	LIST PRICE COM	LIST PRICE COL or Bimaterial	LIST PRICE Grade 1	LIST PRICE Grade 2	LIST PRICE Grade 3	LIST PRICE Grade 4
	MILA BOC1 BARSTOOL HER370BO-C1	--	1,695	1,926	1,865	1,927	2,078	2,186
			1,75 yds	32,00 sq ft				
	MILA BUC1 BARSTOOL HER370BU-C1	--	1,550	1,761	1,722	1,794	1,950	2,077
			2,05 yds	37,00 sq ft				

MILA BOC1 BARSTOOL ITEM CODE: HER370BO-C1

Lead time 8-10 weeks. Inspired by mid-century design, outer back in oak and inner back upholstered with chrome swivel and adjustable height metal base. Warranty 5 years against construction defects.

H 38,20-48,45 **W** 21,65 **D** 23,20 **SH** 26,00-36,20

AH 32,30-43,70

COM(yds): 1,75

COL(sq ft): 32,00

Location: For indoor use

Pieces per Box: 1

Packaging Volume(m3): 0,44

Gross Weight(lb): 54,01

MILA BUC1 BARSTOOL ITEM CODE: HER370BU-C1

Lead time 8-10 weeks. Inspired by mid-century design, fully upholstered shell with chrome swivel and adjustable height metal base. Warranty 5 years against construction defects

H 38,20-48,45 **W** 21,65 **D** 23,20 **SH** 26,00-36,20

AH 32,30-43,70

COM(yds): 2,05

COL(sq ft): 37,00

Location: For indoor use

Pieces per Box: 1

Packaging Volume(m3): 0,44





Gross Weight(lb): 53,35

For custom stain finish development, surcharge of \$300.00 per colour apply.
 For orders over \$5,000.00 net price, freight charges vary according to three zones:
 1. Zone 1: 4% of the list price per item.
 2. Zone 2: 5% of the list price per item.
 3. Zone 3: 6% of the list price per item.
 For orders under \$5,000.00 net price, please consult freight terms and conditions.
 All available graded-in options are found in Fabrics & Finishes library.

Production Lead Time: 8 weeks

Warranty: 2 years.

Weight capacity: All Mya products meet or exceed a 350Lbs Static Seat Load Test.

Product Picture	Product Name & Code	LIST PRICE Solid wood or plastic frame	LIST PRICE COM	LIST PRICE COL or Bimaterial	LIST PRICE Grade 1	LIST PRICE Grade 2	LIST PRICE Grade 3	LIST PRICE Grade 4
	Mya 700 ITEM CODE: HERPED700	569	--	--	--	--	--	--
	Mya 701 ITEM CODE: HERPED701	596	--	--	--	--	--	--
	Mya 705/2 ITEM CODE: HERPED705-2	823	--	--	--	--	--	--
	Mya 706/2 ITEM CODE: HERPED706-2	850	--	--	--	--	--	--
	Mya 716 ITEM CODE: HERPED716	752	--	--	--	--	--	--

Mya 700

ITEM CODE: HERPED700

Die-casted aluminium frame chair with polypropylene seat and backrest available in 5 colors. Metal frame in powder coated finish matching shell colors available for indoor and outdoor. Brushed aluminium base available for indoor only. Stackable 8 pcs on the floor, 15 on a dolly. Available with linking device. Lead time 8 weeks.

H 31,10 **W** 18,30 **D** 21,65 **SH** 17,70

Location: For indoor and outdoor use

Pieces per Box: 2

Packaging Volume(m3): 0,27

Gross Weight(lb): 12,10

Mya 705/2

ITEM CODE: HERPED705-2

Die-casted aluminium armchair in polypropylene seat and backrest available in 5 colors. Metal frame in powder coated finish matching shell colors available for indoor and outdoor. Brushed aluminium base available for indoor only. Stackable 6 pcs. Lead time 8 weeks.

H 31,10 **W** 20,70 **D** 20,30 **SH** 18,30 **AH** 26,57

Location: For indoor and outdoor use

Pieces per Box: 2

Packaging Volume(m3): 0,27

Gross Weight(lb): 16,30

Mya 716

ITEM CODE: HERPED716

Die-casted aluminium frame chair with polypropylene seat and backrest available in 5 colors. Metal frame in powder coated finish matching shell colors available for indoor and outdoor. Polished chrome base available for indoor only. Lead time 8 weeks.

H 43,15 **W** 17,30 **D** 22,45 **SH** 29,50

Location: For indoor and outdoor use

Pieces per Box: 1

Packaging Volume(m3): 0,38

Gross Weight(lb): 16,50

Mya 701

ITEM CODE: HERPED701

Die-casted aluminium frame chair with polypropylene seat available in 3 colors and textile backrest matching seat colors. Frame is available in powder coated finish for indoor or outdoor matching seat colors or polished aluminium and brushed aluminium base available for indoor only. Stackable 8 pcs on the floor, 15 on a dolly. Available with linking device. Lead time 8 weeks.

H 31,10 **W** 18,30 **D** 21,65 **SH** 17,70

Location: For indoor and outdoor use

Pieces per Box: 2

Packaging Volume(m3): 0,27

Gross Weight(lb): 10,50

Mya 706/2

ITEM CODE: HERPED706-2

Die-casted aluminium frame armchair with polypropylene seat available in 3 colors and textile backrest matching seat colors. Frame is available in powder coated finish for indoor or outdoor matching seat colors or polished aluminium and brushed aluminium base available for indoor only. Stackable 6 pcs. Available with linking device. Lead time 8 weeks.

H 31,10 **W** 20,70 **D** 20,30 **SH** 18,30 **AH** 26,57

Location: For indoor and outdoor use

Pieces per Box: 2

Packaging Volume(m3): 0,30

Gross Weight(lb): 15,00

For orders over \$5,000.00 net price, freight charges vary according to three zones:

1. Zone 1: 4% of the list price per item.
2. Zone 2: 5% of the list price per item.
3. Zone 3: 6% of the list price per item.





For orders under \$5,000.00 net price, please consult freight terms and conditions.

All available graded-in options are found in Fabrics & Finishes library.

Production Lead Time: 8-10 weeks.

Warranty: 5 years.

Weight capacity: All Naika products meet or exceed a 350Lbs Static Seat Load Test.

Product Picture	Product Name & Code	LIST PRICE Solid wood or plastic frame	LIST PRICE COM	LIST PRICE COL or Bimaterial	LIST PRICE Grade 1	LIST PRICE Grade 2	LIST PRICE Grade 3	LIST PRICE Grade 4
	NAIKA ONE CHAIR ITEM CODE: HER799CM-1	--	630	656	686	704	752	779
			0,50 yds	9,00 sq ft				
	NAIKA TWO CHAIR ITEM CODE: HER799CM-2	--	655	682	711	727	776	801
			0,50 yds	9,00 sq ft				
	NAIKA STOOL ITEM CODE: HER799BM	--	650	677	729	748	800	830
			0,50 yds	9,00 sq ft				
	NAIKA ONE BARSTOOL ITEM CODE: HER799BM-1	--	710	740	769	787	839	867
			0,50 yds	9,00 sq ft				
	NAIKA TWO BARSTOOL ITEM CODE: HER799BM-2	--	735	766	795	813	867	894
			0,50 yds	9,00 sq ft				

For custom stain finish development, surcharge of \$300.00 apply.

For custom powder coated finish, surcharge of \$80.00 on the list price per piece apply.

For plated custom finish, surcharge of \$100.00 on the list price per piece apply.

For contrast stitching, surcharge of \$100.00 on the list price per piece apply.

For orders over \$5,000.00 net price, freight charges vary according to three zones:

1. Zone 1: 4% of the list price per item.
2. Zone 2: 5% of the list price per item.
3. Zone 3: 6% of the list price per item.

For orders under \$5,000.00 net price, please consult freight terms and conditions.

All available graded-in options are found in Fabrics & Finishes library.

NAIKA ONE CHAIR

ITEM CODE: HER799CM-1

Steel frame in black powder coated finish, upholstered seat and back wood accent. Lead time 8-10 weeks.

H 32,70 **W** 18,10 **D** 20,50 **SH** 18,15

COM(yds): 0,50

COL(sq ft): 9,00

Location: For indoor use

Pieces per Box: 2

Packaging Volume(m3): 0,27

Gross Weight(lb): 17,60

NAIKA STOOL

ITEM CODE: HER799BM

Steel frame in black powder coated finish, upholstered seat. Lead time 8-10 weeks.

H 30,70 **W** 18,90 **D** 16,55 **SH** 30,70

COM(yds): 0,50

COL(sq ft): 9,00

Location: For indoor use

Pieces per Box: 1

Packaging Volume(m3): 0,25

Gross Weight(lb): 17,60

NAIKA TWO BARSTOOL

ITEM CODE: HER799BM-2

Steel frame in black powder coated finish, upholstered seat and back wood accent. Lead time 8-10 weeks.

H 41,55 **W** 18,90 **D** 20,50 **SH** 30,70

COM(yds): 0,50

COL(sq ft): 9,00

Location: For indoor use

Pieces per Box: 1

Packaging Volume(m3): 0,37

Gross Weight(lb): 19,80

NAIKA TWO CHAIR

ITEM CODE: HER799CM-2

Steel frame in black powder coated finish, upholstered seat and back wood accent. Lead time 8-10 weeks.

H 32,70 **W** 18,10 **D** 20,50 **SH** 18,15

COM(yds): 0,50

COL(sq ft): 9,00

Location: For indoor use

Pieces per Box: 2

Packaging Volume(m3): 0,27

Gross Weight(lb): 17,60

NAIKA ONE BARSTOOL

ITEM CODE: HER799BM-1

Steel frame in black powder coated finish, upholstered seat and back wood accent. Lead time 8-10 weeks.

H 41,55 **W** 18,90 **D** 20,50 **SH** 30,70

COM(yds): 0,50

COL(sq ft): 9,00

Location: For indoor use

Pieces per Box: 1

Packaging Volume(m3): 0,37

Gross Weight(lb): 19,80

Production Lead Time: 8-10 weeks.

Warranty: 5 years.

Weight capacity: All Naika products meet or exceed a 350Lbs Static Seat Load Test.

Product Picture	Product Name & Code	LIST PRICE Solid wood or plastic frame	LIST PRICE COM	LIST PRICE COL or Bimaterial	LIST PRICE Grade 1	LIST PRICE Grade 2	LIST PRICE Grade 3	LIST PRICE Grade 4
	NAIKA ONE LOUNGE ITEM CODE: HER799MS-1	--	1,120	1,167	1,219	1,242	1,322	1,360
			0,70 yds	13,00 sq ft				
	NAIKA TWO LOUNGE ITEM CODE: HER799MS-2	--	1,165	1,214	1,267	1,291	1,373	1,410
			0,70 yds	13,00 sq ft				

NAIKA ONE LOUNGE

ITEM CODE: HER799MS-1

Steel frame in black powder coated finish, upholstered seat and back wood accent. Lead time 8-10 weeks.

H 29,15 **W** 28,00 **D** 26,00 **SH** 16,55

COM(yds): 0,70

COL(sq ft): 13,00

Location: For indoor use

Pieces per Box: 1

Packaging Volume(m3): 0,43

Gross Weight(lb): 26,44

NAIKA TWO LOUNGE

ITEM CODE: HER799MS-2

Steel frame in black powder coated finish, upholstered seat and back wood accent. Lead time 8-10 weeks.

H 29,15 **W** 28,00 **D** 26,00 **SH** 16,55

COM(yds): 0,70

COL(sq ft): 13,00

Location: For indoor use

Pieces per Box: 1

Packaging Volume(m3): 0,43

Gross Weight(lb): 26,44

For custom stain finish development, surcharge of \$300.00 apply.

For custom powder coated finish, surcharge of \$80.00 on the list price per piece apply.

For plated custom finish, surcharge of \$100.00 on the list price per piece apply.

For contrast stitching, surcharge of \$100.00 on the list price per piece apply.

For orders over \$5,000.00 net price, freight charges vary according to three zones:

1. Zone 1: 6% of the list price per item.
2. Zone 2: 7% of the list price per item.
3. Zone 3: 8% of the list price per item.

For orders under \$5,000.00 net price, please consult freight terms and conditions.



All available graded-in options are found in Fabrics & Finishes library.

NAJA

Production Lead Time: 8 weeks.

Warranty: 5 years.

Weight capacity: All Naja products meet or exceed a 350Lbs Static Seat Load Test.

Product Picture	Product Name & Code	LIST PRICE Solid wood or plastic frame	LIST PRICE COM	LIST PRICE COL or Bimaterial	LIST PRICE Grade 1	LIST PRICE Grade 2	LIST PRICE Grade 3	LIST PRICE Grade 4
	NAJA CHAIR ITEM CODE: HER789CM	--	683	741	769	812	892	959
			1,15 yds	21,00 sq ft				
	NAJA BARSTOOL ITEM CODE: HER789BM	--	780	848	873	916	1,001	1,068
			1,15 yds	21,00 sq ft				

NAJA CHAIR

ITEM CODE: HER789CM

Steel frame chair in black powder coated finish, upholstered seat and back. Lead time 8 weeks.

H 31,90 **W** 20,50 **D** 20,50 **SH** 18,90

COM(yds): 1,15

COL(sq ft): 21,00

Location: For indoor use

Pieces per Box: 2

Packaging Volume(m3): 0,42

Gross Weight(lb): 17,65

NAJA BARSTOOL

ITEM CODE: HER789BM

Steel frame barstool in black powder coated finish, upholstered seat and back. Lead time 8 weeks.

H 41,75 **W** 19,30 **D** 21,25 **SH** 30,70

COM(yds): 1,15

COL(sq ft): 21,00

Location: For indoor use

Pieces per Box: 1

Packaging Volume(m3): 0,36

Gross Weight(lb): 22,05

For custom powder coated finish, surcharge of \$80.00 on the list per price apply.

For plated custom finish, surcharge of \$100.00 on the list price per apply.

For contrast stitching, surcharge of \$100.00 on the list price per piece apply.

For orders over \$5,000.00 net price, freight charges vary according to three zones:

1. Zone 1: 4% of the list price per item.
2. Zone 2: 5% of the list price per item.
3. Zone 3: 6% of the list price per item.

For orders under \$5,000.00, please consult freight terms and conditions.



All available graded-in options are found in Fabrics & Finishes library.

NAKIA

Production Lead Time: 8-10 weeks.

Warranty: 5 years.

Weight capacity: All Nakia products meet or exceed a 350Lbs Static Seat Load Test.

Product Picture	Product Name & Code	LIST PRICE Solid wood or plastic frame	LIST PRICE COM	LIST PRICE COL or Bimaterial	LIST PRICE Grade 1	LIST PRICE Grade 2	LIST PRICE Grade 3	LIST PRICE Grade 4
	NAKIA CHAIR ITEM CODE: HER790CM	--	711	765	803	849	934	1,005
			1,15 yds	21,00 sq ft				
	NAKIA BARSTOOL TEM CODE: HER790BM	--	817	879	916	962	1,053	1,125
			1,15 yds	21,00 sq f				

NAKIA CHAIR

ITEM CODE: HER790CM

Steel frame in black powder coated finish, upholstered seat and front back. Lead time 8-10 weeks.

H 30,70 W 19,10 D 22,05 SH 18,90

COM(yds): 1,15

COL(sq ft): 21,00

Location: For indoor use

Pieces per Box: 2

Packaging Volume(m3): 0,27

Gross Weight(lb): 12,15

NAKIA BARSTOOL

TEM CODE: HER790BM

Steel frame in black powder coated finish, upholstered seat and front back. Lead time 8-10 weeks.

H 39,35 W 18,90 D 20,05 SH 30,30

COM(yds): 1,15

COL(sq ft): 21,00

Location: For indoor use

Pieces per Box: 1

Packaging Volume(m3): 0,35

Gross Weight(lb): 15,45

For custom powder coated finish, surcharge of \$80.00 on the list price per piece apply.

For plated custom finish, surcharge of \$100.00 on the list per price apply.

For contrast stitching, surcharge of \$100.00 on the list price per piece apply.

For orders over \$5,000.00 net price, freight charges vary according to three zones:

1. Zone 1: 4% of the list price per item.
2. Zone 2: 5% of the list price per item.
3. Zone 3: 6% of the list price per item.

For orders under \$5,000.00 net price, please consult freight terms and conditions.

All available graded-in options are found in Fabrics & Finishes library.





NOA

Production Lead Time: 8 weeks.

Warranty: 2 years.

Weight capacity: All Noa products meet or exceed a 350Lbs Static Seat Load Test.

Stackability: Up to 4 pieces.

Product Picture	Product Name & Code	LIST PRICE Solid wood or plastic frame	LIST PRICE Grade C	LIST PRICE COM	LIST PRICE COL or Bimaterial	LIST PRICE Grade 1	LIST PRICE Grade 2	LIST PRICE Grade 3
	NOA 725 ITEM CODE: HERPED725	--	650	--	--	--	--	--
	NOA 727 ITEM CODE: HERPED727	--	850	--	--	--	--	--
	NOA 727/2 ITEM CODE: HERPED727-2	--	898	--	--	--	--	--
	NOA 727/3 ITEM CODE: HERPED727-3	--	930	--	--	--	--	--

NOA 725

ITEM CODE: HERPED725

Polycarbonate back shell in black or white finish and upholstered front seat in grade C with steel tube Ø16mm frame in matching black or white powder coated finish. Stackable 4pcs. Lead time 8 weeks.

H 31,30 **W** 20,30 **D** 21,50 **SH** 18,10
Location: For indoor use
Pieces per Box: 2
Packaging Volume(m3): 0,27
Gross Weight(lb): 17,00

NOA 727/2

ITEM CODE: HERPED727-2

Polycarbonate back shell in black or white finish and upholstered front seat in grade C with die-cast aluminum four-star swivel base with return mechanism in matching black or white powder coated finish. Lead time 8 weeks.

H 31,90 **W** 19,30 **D** 19,70 **SH** 18,50
Location: For indoor use
Pieces per Box: 1
Packaging Volume(m3): 0,19
Gross Weight(lb): 23,15

NOA 727

ITEM CODE: HERPED727

Polycarbonate back shell in black or white finish and upholstered front seat in grade C with die-cast aluminum four-star base with casters in matching black or white powder coated finish. Lead time 8 weeks.

H 31,30 **W** 19,30 **D** 20,50 **SH** 18,10
Location: For indoor use
Pieces per Box: 1
Packaging Volume(m3): 0,19
Gross Weight(lb): 21,60

NOA 727/3

ITEM CODE: HERPED727-3

Polycarbonate back shell in black or white finish and upholstered front seat in grade C die-cast aluminum swivel base with casters and adjustable height in black powder coated finish. Lead time 8 weeks.

H 32,10-36,60 **W** 24,40 **D** 23,60 **SH** 18,70-23,20
Location: For indoor use
Pieces per Box: 1
Packaging Volume(m3): 0,27
Gross Weight(lb): 24,00

For orders over \$5,000.00 net price, freight charges vary according to three zones:

1. Zone 1: 4% of the list price per item.
2. Zone 2: 5% of the list price per item.
3. Zone 3: 6% of the list price per item.

For orders under \$5,000.00 net price, please consult freight terms and conditions.

All available graded-in options are found in Fabrics & Finishes library.





NOA

Production Lead Time: 8 weeks.

Warranty: 2 years.

Weight capacity: All Noa products meet or exceed a 350Lbs Static Seat Load Test.

Stackability: Up to 4 pieces.

Product Picture	Product Name & Code	LIST PRICE Solid wood or plastic frame	LIST PRICE Grade C	LIST PRICE COM	LIST PRICE COL or Bimaterial	LIST PRICE Grade 1	LIST PRICE Grade 2	LIST PRICE Grade 3
	NOA 726 ITEM CODE: HERPED726	--	930	--	--	--	--	--
	NOA 728 ITEM CODE: HERPED728	--	1,090	--	--	--	--	--
	NOA 728/2 ITEM CODE: HERPED728-2	--	1,150	--	--	--	--	--
	NOA 728/3 ITEM CODE: HERPED728-3	--	1,218	--	--	--	--	--

NOA 726

ITEM CODE: HERPED726

Polycarbonate back shell in black or white finish and upholstered front seat in grade C with steel tube Ø16mm frame in matching black or white powder coated finish. Stackable 4pcs. Lead time 8 weeks.

H 31,30 **W** 22,60 **D** 20,30 **SH** 18,10 **AH** 25,80

Location: For indoor use

Pieces per Box: 2

Packaging Volume(m3): 0,35

Gross Weight(lb): 18,70

NOA 728/2

ITEM CODE: HERPED728-2

Polycarbonate back shell in black or white finish and upholstered front seat in grade C with die-cast aluminum four-star swivel base with return mechanism in matching black or white powder coated finish. Lead time 8 weeks.

H 31,90 **W** 22,60 **D** 19,70 **SH** 18,50 **AH** 26,40

Location: For indoor use

Pieces per Box: 1

Packaging Volume(m3): 0.19

Gross Weight(lb): 26,45

NOA 728

ITEM CODE: HERPED728

Polycarbonate back shell in black or white finish and upholstered front seat in grade C with die-cast aluminum four-star base with casters in matching black or white powder coated finish. Lead time 8 weeks.

H 31,50 **W** 22,80 **D** 20,50 **SH** 18,11 **AH** 25,60

Location: For indoor use

Pieces per Box: 1

Packaging Volume(m3): 0,19

Gross Weight(lb): 24,69

NOA 728/3

ITEM CODE: HERPED728-3

Polycarbonate back shell in black or white finish and upholstered front seat in grade C die-cast aluminum swivel base with casters and adjustable height in black powder coated finish. Lead time 8 weeks.

H 32,10-36,60 **W** 22,60 **D** 19,70 **SH** 18,70-23,20

AH 26,00-30,50

Location: For indoor use

Pieces per Box: 1

Packaging Volume(m3): 0.27

Gross Weight(lb): 26,90

For orders over \$5,000.00 net price, freight charges vary according to three zones:

1. Zone 1: 4% of the list price per item.
2. Zone 2: 5% of the list price per item.
3. Zone 3: 6% of the list price per item.

For orders under \$5,000.00 net price, please consult freight terms and conditions.







All available graded-in options are found in Fabrics & Finishes library.

NOAH

Production Lead Time: 8 weeks.

Warranty: 5 years.

Weight capacity: All Noah products meet or exceed a 350Lbs Static Seat Load Test.

Product Picture	Product Name & Code	LIST PRICE Solid wood or plastic frame	LIST PRICE COM	LIST PRICE COL or Bimaterial	LIST PRICE Grade 1	LIST PRICE Grade 2	LIST PRICE Grade 3	LIST PRICE Grade 4
	NOAH ONE CHAIR ITEM CODE: HER832CM-1	--	640	738	722	762	839	881
			0,75 yds	14,00 sq ft				
	NOAH TWO CHAIR ITEM CODE: HER832CM-2	--	690	761	777	819	900	944
			1,20 yds	22,00 sq ft				
	NOAH ONE BARSTOOL ITEM CODE: HER832BM-1	--	788	891	879	920	1,003	1,046
			0,75 yds	14,00 sq ft				
	NOAH TWO BARSTOOL ITEM CODE: HER832BM-2	--	820	928	915	957	1,044	1,089
			1,20 yds	22,00 sq ft				
	NOAH ONE LOUNGE ITEM CODE: HER832MS-1	--	984	1,058	1,120	1,193	1,322	1,435
			1,50 yds	27,00 sq ft				
	NOAH TWO LOUNGE ITEM CODE: HER832MS-2	--	1,029	1,106	1,186	1,277	1,427	1,567
			2,90 yds	52,00 sq ft				

For custom stain finish development, surcharge of \$300.00 apply.
 For contrast stitching, surcharge of \$100.00 on the list price per piece apply.
 For orders over \$5,000.00 net price, freight charges vary according to three zones:
 1. Zone 1: 4% of the list price per item.
 2. Zone 2: 5% of the list price per item.
 3. Zone 3: 6% of the list price per item.
 For orders under \$5,000.00 net price, please consult freight terms and conditions.
 All available graded-in options are found in Fabrics & Finishes library.

NOAH ONE CHAIR

ITEM CODE: HER832CM-1

Beech wood frame. Lead time 8 weeks.

H 31,10 **W** 19,70 **D** 19,70 **SH** 18,90
COM(yds): 0,75
COL(sq ft): 14,00
Location: For indoor use
Pieces per Box: 2
Packaging Volume(m3): 0,38
Gross Weight(lb): 20,00

NOAH ONE BARSTOOL

ITEM CODE: HER832BM-1

Beech wood frame. Lead time 8 weeks.

H 42,15 **W** 19,70 **D** 19,70 **SH** 30,30
COM(yds): 0,75
COL(sq ft): 14,00
Location: For indoor use
Pieces per Box: 1
Packaging Volume(m3): 0,40
Gross Weight(lb): 26,50

NOAH ONE LOUNGE

ITEM CODE: HER832MS-1

Beech wood frame. Lead time 8 weeks.

H 30,70 **W** 20,90 **D** 22,45 **SH** 18,15
COM(yds): 1,50
COL(sq ft): 27,00
Location: For indoor use
Pieces per Box: 1
Packaging Volume(m3): 0,32
Gross Weight(lb): 35,30

NOAH TWO CHAIR

ITEM CODE: HER832CM-2

Beech wood frame. Lead time 8 weeks.

H 31,10 **W** 19,70 **D** 19,70 **SH** 18,90
COM(yds): 1,20
COL(sq ft): 22,00
Location: For indoor use
Pieces per Box: 2
Packaging Volume(m3): 0,38
Gross Weight(lb): 20,00

NOAH TWO BARSTOOL

ITEM CODE: HER832BM-2

Beech wood frame. Lead time 8 weeks.

H 42,15 **W** 19,70 **D** 19,70 **SH** 30,30
COM(yds): 1,20
COL(sq ft): 22,00
Location: For indoor use
Pieces per Box: 1
Packaging Volume(m3): 0,40
Gross Weight(lb): 26,50

NOAH TWO LOUNGE

ITEM CODE: HER832MS-2

Beech wood frame. Lead time 8 weeks.







H 30,70 **W** 20,90 **D** 22,45 **SH** 18,15
COM(yds): 2,90
COL(sq ft): 52,00
Location: For indoor use
Pieces per Box: 1
Packaging Volume(m3): 0,32
Gross Weight(lb): 35,30

NOAH

Production Lead Time: 8 weeks.

Warranty: 5 years.

Weight capacity: All Noah products meet or exceed a 350Lbs Static Seat Load Test.

Product Picture	Product Name & Code	LIST PRICE Solid wood or plastic frame	LIST PRICE COM	LIST PRICE COL or Bimaterial	LIST PRICE Grade 1	LIST PRICE Grade 2	LIST PRICE Grade 3	LIST PRICE Grade 4
	NOAH SOFA ITEM CODE: HER832S	--	2,092	2,325	2,420	2,612	2,930	3,226
			5,20 yds	94,00 sq ft				
	NOAH POUF ITEM CODE: HER832P	--	640	688	735	788	879	961
			0,90 yds	17,00 sq ft				
	NOAH POUF ZONE ITEM CODE: HER832PZ	--	1,910	2,054	2,250	2,467	2,803	3,136
			3,60 yds	68,00 sq ft				
	NOAH TWO-P LOUNGE HER832PL-2	--	1,530	1,739	1,805	1,982	2,256	2,564
			5,00 yds	90,00 sq ft				
	NOAH ONE-P LOUNGE HER832PL-1	--	1,345	1,528	1,562	1,693	1,906	2,134
			3,70 yds	68,00 sq ft				
	NOAH PRIVATE POUF ZONE HER832PZP	--	1,790	2,034	2,145	2,387	2,744	3,164
			6,80 yds	123,00 sq ft				

For custom stain finish development, surcharge of \$300.00 apply.

For contrast stitching, surcharge of \$100.00 on the list price per piece apply.

For orders over \$5,000.00 net price, freight charges vary according to three zones for Noah Pouf:

1. Zone 1: 4% of the list price per item.
2. Zone 2: 5% of the list price per item.
3. Zone 3: 6% of the list price per item.

Freight charges vary according to three zones for all except Noah Pouf:

4. Zone 1: 6% of the list price per item.
5. Zone 2: 7% of the list price per item.
6. Zone 3: 8% of the list price per item.

For orders under \$5,000.00 net price, please consult freight terms and conditions.

All available graded-in options are found in Fabrics & Finishes library.

NOAH SOFA

ITEM CODE: HER832S

Beech wood frame. Lead time 8 weeks.

H 30,75 W 51,20 D 22,45 SH 18,15

COM(yds): 5,20

COL(sq ft): 94,00

Location: For indoor use

Pieces per Box: 1

Packaging Volume(m3): 0,82

Gross Weight(lb): 55,20

NOAH POUF ZONE

ITEM CODE: HER832PZ

Beech wood frame. Lead time 8 weeks.

H 18,15 W 40,95 D 40,95 SH 18,15

COM(yds): 3,60

COL(sq ft): 68,00

Location: For indoor use

Pieces per Box: 1

Packaging Volume(m3): 0,60

Gross Weight(lb): 77,20

NOAH ONE-P LOUNGE

ITEM CODE: HER832PL-1

Lead time 8 weeks. Beech wood frame. Warranty 5 years against construction defects.

H 30,75 W 26,75 D 22,00 SH 18,00

COM(yds): 3,70

COL(sq ft): 68,00

Location: For indoor use

Pieces per Box: 1

Packaging Volume(m3): 0,35

Gross Weight(lb):

NOAH POUF

ITEM CODE: HER832P

Beech wood frame. Lead time 8 weeks.

H 18,15 W 20,90 D 20,90 SH 18,15

COM(yds): 0,90

COL(sq ft): 17,00

Location: For indoor use

Pieces per Box: 2

Packaging Volume(m3): 0,40

Gross Weight(lb): 22,10

NOAH TWO-P LOUNGE

ITEM CODE: HER832PL-2

Lead time 8 weeks. Beech wood frame. Warranty 5 years against construction defects.

H 48,75 W 26,75 D 22,00 SH 16,50

COM(yds): 5,00

COL(sq ft): 90,00

Location: For indoor use

Pieces per Box: 1

Packaging Volume(m3): 0,60

Gross Weight(lb):

NOAH PRIVATE POUF ZONE

ITEM CODE: HER832PZP

Lead time 8 weeks. Beech wood frame. Warranty 5 years against construction defects.

H 57,75 W 41,00 D 41,00 SH 18,00

COM(yds): 6,80

COL(sq ft): 123,00

Location: For indoor use





Pieces per Box: 1

Packaging Volume(m3): 1,80

Gross Weight(lb):

NOLITA

Production Lead Time: 8 weeks,
Warranty: 2 years.
Weight capacity: All Nolita products meet or exceed a 350Lbs Static Seat Load Test.
Stackability: Up to 12 pieces.

Product Picture	Product Name & Code	LIST PRICE Solid wood or plastic frame	LIST PRICE COM	LIST PRICE COL or Bimaterial	LIST PRICE Grade 1	LIST PRICE Grade 2	LIST PRICE Grade 3	LIST PRICE Grade 4
	NOLITA 3650 ITEM CODE: HERPED3650	381	--	--	--	--	--	--
	NOLITA 3651 ITEM CODE: HERPED3651	398	--	--	--	--	--	--
	NOLITA 3657 ITEM CODE: HERPED3657	440	--	--	--	--	--	--
	NOLITA 3658 ITEM CODE: HERPED3658	456	--	--	--	--	--	--

NOLITA 3650

ITEM CODE: HERPED3650

Steel tube metal frame with powder coated finish for outdoor, 9 finishes available. Stackable 12, 15 on a dolly. Lead time 8 weeks. Available with cushion seat upon request with surcharge, graded-in grade D.

H 30,30 **W** 21,70 **D** 21,10 **SH** 18,30

Location: For indoor or outdoor use

Pieces per Box: 2

Packaging Volume(m3): 0,35

Gross Weight(lb): 10,85

NOLITA 3657

ITEM CODE: HERPED3657

Steel tube metal frame with powder coated finish for outdoor, 9 finishes available. Stackable 10, 15 on a dolly. Lead time 8 weeks. Available with cushion seat upon request with surcharge, graded-in grade D.

H 33,90 **W** 19,50 **D** 18,30 **SH** 25,60

Location: For indoor or outdoor use

Pieces per Box: 2

Packaging Volume(m3): 0,30

Gross Weight(lb): 11,70

NOLITA 3651

ITEM CODE: HERPED3651

Steel tube metal frame with powder coated finish for outdoor, 9 finishes available. Stackable 12, 15 on a dolly. Lead time 8 weeks. Available with cushion seat upon request with surcharge, graded-in grade D.

H 33,10 **W** 21,70 **D** 23,60 **SH** 18,30

Location: For indoor or outdoor use

Pieces per Box: 2

Packaging Volume(m3): 0,35

Gross Weight(lb): 11,50

NOLITA 3658

ITEM CODE: HERPED3658

Steel tube metal frame with powder coated finish for outdoor, 9 finishes available. Stackable 10, 15 on a dolly. Lead time 8 weeks. Available with cushion seat upon request with surcharge, graded-in grade D.

H 37,80 **W** 19,90 **D** 19,10 **SH** 29,55

Location: For indoor or outdoor use

Pieces per Box: 2

Packaging Volume(m3): 0,30

Gross Weight(lb): 12,15

All Nolita products on this page are available with cushion with a surcharge of \$169.00 in grade D upholstery.

For orders over \$5,000.00 net price, freight charges vary according to three zones:

1. Zone 1: 4% of the list price per item.
2. Zone 2: 5% of the list price per item.
3. Zone 3: 6% of the list price per item.

For orders under \$5,000.00 net price, please consult freight terms and conditions.

All available graded-in options are found in Fabrics & Finishes library.

NOLITA

Production Lead Time: 8 weeks,
Warranty: 2 years.
Weight capacity: All Nolita products meet or exceed a 350Lbs Static Seat Load Test.
Stackability: Up to 10 pieces.

Product Picture	Product Name & Code	LIST PRICE Solid wood or plastic frame	LIST PRICE Grade C	LIST PRICE COM	LIST PRICE COL or Bimaterial	LIST PRICE Grade 1	LIST PRICE Grade 2	LIST PRICE Grade 3
	NOLITA 3655 ITEM CODE: HERPED3655	448	--	--	--	--	--	--
	NOLITA 3656 ITEM CODE: HERPED3656	471	--	--	--	--	--	--
	NOLITA 3659 ITEM CODE: HERPED3659	496	--	--	--	--	--	--

NOLITA 3655

ITEM CODE: HERPED3655

Steel tube metal frame with powder coated finish for outdoor, 9 finishes available. Stackable 10. Lead time 8 weeks. Available with cushion seat upon request with surcharge, graded-in grade D.

H 30,30 **W** 23,40 **D** 20,90 **SH** 18,30 **AH** 25,60

Location: For indoor or outdoor use
Pieces per Box: 2
Packaging Volume(m3): 0,35
Gross Weight(lb): 12,40

NOLITA 3659

ITEM CODE: HERPED3659

Steel tube metal frame with powder coated finish for outdoor, 9 finishes available. Stackable 10. Lead time 8 weeks. Available with cushion seat upon request with surcharge, graded-in grade D.

H 28,35 **W** 23,05 **D** 24,80 **SH** 15,75 **AH** 23,40

Location: For indoor or outdoor use
Pieces per Box: 2
Packaging Volume(m3): 0,38
Gross Weight(lb): 13,05

NOLITA 3656

ITEM CODE: HERPED3656

Steel tube metal frame with powder coated finish for outdoor, 9 finishes available. Stackable 10. Lead time 8 weeks. Available with cushion seat upon request with surcharge, graded-in grade D.

H 33,30 **W** 23,40 **D** 22,80 **SH** 18,30 **AH** 25,60

Location: For indoor or outdoor use
Pieces per Box: 2
Packaging Volume(m3): 0,35
Gross Weight(lb): 13,05

Nolita 3655 and Nolita 3656 are available with cushion with a surcharge of \$169.00 in grade D upholstery.
 Nolita 3659 are available with cushion with a surcharge of \$272.00 in grade D upholstery.
 For orders over \$5,000.00 net price, freight charges vary according to three zones:
 1. Zone 1: 4% of the list price per item.
 2. Zone 2: 5% of the list price per item.
 3. Zone 3: 6% of the list price per item.
 For orders under \$5,000.00 net price, please consult freight terms and conditions.
 All available graded-in options are found in Fabrics & Finishes library.

PANAREA

Production Lead Time: 8 weeks,

Warranty: 2 years.

Weight Capacity: All Panarea products meet or exceed a 350Lbs Static Seat Load Test.

Stackability: Stackable up to 5 pieces.

Product Picture	Product Name & Code	LIST PRICE Solid wood or plastic frame	LIST PRICE COM	LIST PRICE COL or Bimaterial	LIST PRICE Grade C	LIST PRICE Grade D	LIST PRICE Grade F	LIST PRICE Grade G	LIST PRICE Grade H
	PANAREA 3675 HERPED3675	--	--	--	--	1,080	--	--	--
	PANAREA 3679 HERPED3679	--	--	--	--	2,080	--	--	--

PANAREA 3675

ITEM CODE: HERPED3675

Production lead time 8 weeks. Ø20mm steel tube frame available in 4 powder coated finishes. Frame is hand braided in Ø6mm Italian rope, made of 16 taslan polypropylene strands and nylon core. The price includes a dry-feel polyurethane foam seat pad upholstered in water repellent and fire retardant grade D fabric. Stackable 5 pcs. Warranty 2 years against construction defects.

H 29,50 **W** 24,80 **D** 21,30 **SH** 18,50 **AH** 25,60

Location: For indoor and outdoor use

Pieces per Box: 2

Stackability: 5

Packaging Volume(m3): 0,81

Gross Weight(lb): 21,70

PANAREA 3679

ITEM CODE: HERPED3679

Production lead time 8 weeks. Ø20mm steel tube frame available in 4 powder coated finishes. Frame is hand braided in Ø6mm Italian rope, made of 16 taslan polypropylene strands and nylon core. The price includes a dry-feel polyurethane foam seat pad and a backrest cushion upholstered in water repellent and fire retardant grade D fabric. Stackable 5 pcs. Warranty 2 years against construction defects.

H 34,30 **W** 31,50 **D** 28,40 **SH** 16,10 **AH** 23,00

Location: For indoor and outdoor use

Pieces per Box: 2

Stackability: 5

Packaging Volume(m3): 0,81

Gross Weight(lb): 21,70

For orders over \$5,000.00 net price, freight charges vary according to three zones for Panarea 3675:

1. Zone 1: 4% of the list price per item.
2. Zone 2: 5% of the list price per item.
3. Zone 3: 6% of the list price per item.

For orders over \$5,000.00 net price, freight charges vary according to three zones for Panarea 3679:

1. Zone 1: 6% of the list price per item.
2. Zone 2: 7% of the list price per item.
3. Zone 3: 8% of the list price per item.

For orders under \$3,000.000 net price, please consult freight terms and conditions.





All available graded-in options are found in Fabrics & Finishes library.

PELLA

Production Lead Time: 8-10 weeks.

Warranty: 5 years.

Weight capacity: All Pella products meet or exceed a 350Lbs Static Seat Load Test.

Product Picture	Product Name & Code	LIST PRICE Solid wood or plastic frame	LIST PRICE COM	LIST PRICE COL or Bimaterial	LIST PRICE Grade 1	LIST PRICE Grade 2	LIST PRICE Grade 3	LIST PRICE Grade 4
	PELLA L15 ARMCHAIR ITEM CODE: HER777AM-L15	--	890	1,011	1,026	1,105	1,236	1,357
			2,00 yds	36,00 sq ft				
	PELLA D1 ARMCHAIR ITEM CODE: HER777AM-D1	--	1,044	1,187	1,190	1,270	1,407	1,528
			2,00 yds	36,00 sq ft				
	PELLA R5 ARMCHAIR ITEM CODE: HER777AM-R5	--	888	1,009	1,024	1,103	1,233	1,354
			2,00 yds	36,00 sq ft				
	PELLA R10 ARMCHAIR ITEM CODE: HER777AM-R10	--	823	936	955	1,034	1,162	1,283
			2,00 yds	36,00 sq ft				
	PELLA S8 ARMCHAIR ITEM CODE: HER777AM-S8	--	794	903	924	1,004	1,130	1,251
			2,00 yds	36,00 sq ft				

For custom stain finish development, surcharge of \$300.00 apply.
 For contrast stitching, surcharge of \$100.00 on the list price per piece apply.
 For orders over \$5,000.00 net price, freight charges vary according to three zones:
 1. Zone 1: 4% of the list price per item.
 2. Zone 2: 5% of the list price per item.
 3. Zone 3: 6% of the list price per item.
 For orders under \$5,000.00 net price, please consult freight terms and conditions.
 All available graded-in options are found in Fabrics & Finishes library.

PELLA L15 ARMCHAIR ITEM CODE: HER777AM-L15

Upholstered molded foam shell with ash wood base. Lead time 8-10 weeks.

H 31,90 **W** 24,40 **D** 21,65 **SH** 18,90
COM(yds): 2,00
COL(sq ft): 36,00
Location: For indoor use
Pieces per Box: 1
Packaging Volume(m3): 0,42
Gross Weight(lb): 31,30

PELLA R5 ARMCHAIR ITEM CODE: HER777AM-R5

Upholstered molded foam shell with swivel metal base with return mechanism in polished chrome finish. Lead time 8 weeks.

H 31,90 **W** 24,40 **D** 21,65 **SH** 18,90
COM(yds): 2,00
COL(sq ft): 36,00
Location: For indoor use
Pieces per Box: 1
Packaging Volume(m3): 0,42
Gross Weight(lb): 31,30

PELLA S8 ARMCHAIR ITEM CODE: HER777AM-S8

Upholstered molded foam shell with sled metal base in polished chrome or black powder coated finish. Lead time 8 weeks.

H 30,30 **W** 24,40 **D** 21,65 **SH** 17,30
COM(yds): 2,00
COL(sq ft): 36,00
Location: For indoor use
Pieces per Box: 1
Packaging Volume(m3): 0,39
Gross Weight(lb): 29,60

PELLA D1 ARMCHAIR ITEM CODE: HER777AM-D1

Upholstered molded foam shell with metal base. Lead time 8-10 weeks.

H 31,90 **W** 24,40 **D** 21,65 **SH** 18,90
COM(yds): 2,00
COL(sq ft): 36,00
Location: For indoor use
Pieces per Box: 1
Packaging Volume(m3): 0,42
Gross Weight(lb): 31,30

PELLA R10 ARMCHAIR ITEM CODE: HER777AM-R10

Upholstered molded foam with swivel metal base with adjustable height and casters in polished chrome finish. Lead time 8 weeks.







H 31,90/34,65 **W** 24,40 **D** 21,65 **SH** 17,35/20,10
AH 25,20/27,95
COM(yds): 2,00
COL(sq ft): 36,00
Location: For indoor use
Pieces per Box: 1
Packaging Volume(m3): 0,42
Gross Weight(lb): 30,50

PHOENIX

Production Lead Time: 8-10 weeks.

Warranty: 5 years.

Weight capacity: All Phoenix products meet or exceed a 350Lbs Static Seat Load Test.

Product Picture	Product Name & Code	LIST PRICE Solid wood or plastic frame	LIST PRICE COM	LIST PRICE COL or Bimaterial	LIST PRICE Grade 1	LIST PRICE Grade 2	LIST PRICE Grade 3	LIST PRICE Grade 4
	PHOENIX ONE CHAIR ITEM CODE: HER781CM-1	--	706	793	811	872	973	1,036
			1,70 yds	30,00 sq ft				
	PHOENIX TWO CHAIR ITEM CODE: HER781CM-2	--	861	967	976	1,036	1,145	1,208
			1,70 yds	30,00 sq ft				
	PHOENIX ONE ARMCHAIR ITEM CODE: HER781AM-1	--	821	923	944	1,015	1,135	1,209
			2,00 yds	36,00 sq ft				
	PHOENIX TWO ARMCHAIR ITEM CODE: HER781AM-2	--	934	1,050	1,065	1,136	1,260	1,334
			2,00 yds	36,00 sq ft				
	PHOENIX ONE LOUNGE ITEM CODE: HER781MS-1	--	1,116	1,268	1,293	1,400	1,573	1,684
			3,00 yds	54,00 sq ft				
	PHOENIX TWO LOUNGE ITEM CODE: HER781MS-2	--	1,518	1,724	1,747	1,880	2,103	2,307
			3,00 yds	54,00 sq ft				

For custom stain finish development, surcharge of \$300.00 apply.
 For contrast stitching, surcharge of \$100.00 on the list price per piece apply.
 For orders over \$5,000.00 net price, freight charges vary according to three zones for Phoenix chairs and armchairs

- Zone 1: 4% of the list price per item.
- Zone 2: 5% of the list price per item.
- Zone 3: 6% of the list price per item.

For orders over \$5,000.00 net price, freight charges vary according to three zones for Phoenix lounges:

- Zone 1: 6% of the list price per item.
- Zone 2: 7% of the list price per item.
- Zone 3: 8% of the list price per item.

For orders under \$5,000.00 net price, please consult freight terms and conditions.
 All available graded-in options are found in Fabrics & Finishes library.

PHOENIX ONE CHAIR

ITEM CODE: HER781CM-1

Beech wood frame. Lead time 8-10 weeks.

H 32,30 W 21,25 D 24,00 SH 19,30
COM(yds): 1,70
COL(sq ft): 30,00
Location: For indoor use
Pieces per Box: 2
Packaging Volume(m3):
Gross Weight(lb):

PHOENIX ONE ARMCHAIR

ITEM CODE: HER781AM-1

Beech wood frame. Lead time 8-10 weeks.

H 32,30 W 21,25 D 24,00 SH 19,30 AH 24,80
COM(yds): 2,00
COL(sq ft): 36,00
Location: For indoor use
Pieces per Box: 1
Packaging Volume(m3):
Gross Weight(lb):

PHOENIX ONE LOUNGE

ITEM CODE: HER781MS-1

Beech wood frame. Lead time 8-10 weeks.

H 31,10 W 25,60 D 29,50 SH 17,30 AH 22,45
COM(yds): 3,00
COL(sq ft): 54,00
Location: For indoor use
Pieces per Box: 1
Packaging Volume(m3):
Gross Weight(lb):

PHOENIX TWO CHAIR

ITEM CODE: HER781CM-2

Metal frame in powder coated finish in black and gold or plated finish in antique brass or satin nickel with side stretchers. Lead time 8-10 weeks.

H 32,30 W 21,25 D 24,00 SH 19,30
COM(yds): 1,70
COL(sq ft): 30,00
Location: For indoor use
Pieces per Box: 2
Packaging Volume(m3):
Gross Weight(lb):

PHOENIX TWO ARMCHAIR

ITEM CODE: HER781AM-2

Metal frame in powder coated finish in black and gold or plated finish in antique brass or satin nickel with side stretchers. **Lead time 6-8 weeks. Please check availability prior to ordering according to quantities required.**

H 32,30 W 21,25 D 24,00 SH 19,30 AH 24,80
COM(yds): 2,00
COL(sq ft): 36,00
Location: For indoor use
Pieces per Box: 1
Packaging Volume(m3):
Gross Weight(lb):

PHOENIX TWO LOUNGE

ITEM CODE: HER781MS-2

Metal frame in powder coated finish in black and gold or plated finish in antique brass or satin nickel with side stretchers. Lead time 8-10 weeks.



H 31,10 W 25,60 D 29,50 SH 17,30 AH 22,45
COM(yds): 3,00
COL(sq ft): 54,00
Location: For indoor use
Pieces per Box: 1
Packaging Volume(m3):
Gross Weight(lb):

PHOENIX

Production Lead Time: 8-10 weeks.

Warranty: 5 years.

Weight capacity: All Phoenix products meet or exceed a 350Lbs Static Seat Load Test.

Product Picture	Product Name & Code	LIST PRICE Solid wood or plastic frame	LIST PRICE COM	LIST PRICE COL or Bimaterial	LIST PRICE Grade 1	LIST PRICE Grade 2	LIST PRICE Grade 3	LIST PRICE Grade 4
	PHOENIX ONE BARSTOOL ITEM CODE: HER781BM-1	--	826	928	939	999	1,107	1,170
			1,70 yds	30,00 sq ft				
	PHOENIX TWO BARSTOOL ITEM CODE: HER781BM-2	--	1,043	1,171	1,169	1,230	1,347	1,410
			1,70 yds	30,00 sq ft				

PHOENIX ONE BARSTOOL

ITEM CODE: HER781BM-1

Beech wood frame. Available in counter height with seat height 24". Lead time 8-10 weeks.

H 40,15 **W** 21,25 **D** 20,50 **SH** 31,50

COM(yds): 1,70

COL(sq ft): 30,00

Location: For indoor use

Pieces per Box: 1

Packaging Volume(m3):

Gross Weight(lb):

PHOENIX TWO BARSTOOL

ITEM CODE: HER781BM-2

Metal frame in powder coated finish in black and gold or plated finish in antique brass or satin nickel. Available in counter height with seat height 24". Lead time 8-10 weeks.

H 40,15 **W** 21,25 **D** 20,50 **SH** 31,50

COM(yds): 1,70

COL(sq ft): 30,00

Location: For indoor use

Pieces per Box: 1

Packaging Volume(m3):

Gross Weight(lb):

For custom stain finish development, surcharge of \$300.00 apply.

For contrast stitching, surcharge of \$100.00 on the list price per piece apply.

For orders over \$5,000.00 net price, freight charges vary according to three zones for Phoenix barstools:

1. Zone 1: 4% of the list price per item.
2. Zone 2: 5% of the list price per item.
3. Zone 3: 6% of the list price per item.

For orders under \$5,000.00 net price, please consult freight terms and conditions.

All available graded-in options are found in Fabrics & Finishes library.







PIA

Production Lead Time: 8 weeks.

Warranty: 2 years.

Weight capacity: All Pia products meet or exceed a 350Lbs Static Seat Load Test.

Stackability: Up to 3 pieces.

Product Picture	Product Name & Code	LIST PRICE Solid wood or plastic frame	LIST PRICE COM	LIST PRICE COL or Bimaterial	LIST PRICE Grade 1	LIST PRICE Grade 2	LIST PRICE Grade 3	LIST PRICE Grade 4
	PIA ONE CHAIR ITEM CODE: HER866CM-1	--	604	630	663	682	733	764
			0,60 yds	11,00 sq ft				
	PIA TWO CHAIR ITEM CODE: HER866CM-2	--	630	677	703	734	800	849
			1,00 yds	18,00 sq ft				
	PIA ONE ARMCHAIR ITEM CODE: HER866AM-1	--	736	766	802	822	879	910
			0,60 yds	11,00 sq ft				
	PIA TWO ARMCHAIR ITEM CODE: HER866AM-2	--	776	834	859	891	965	1,016
			1,00 yds	18,00 sq ft				
	PIA LOUNGE ITEM CODE: HER866MS	--	1,585	1,741	1,777	1,867	2,044	2,184
			2,50 yds	45,00 sq ft				
	PIA RECLINER ITEM CODE: HER866R	--	1,994	2,192	2,209	2,296	2,488	2,622
			2,50 yds	45,00 sq ft				

For custom stain finish development, surcharge of \$300.00 apply.

For orders over \$5,000.00 net price, freight charges vary according to three zones for Pia chairs and armchairs:

1. Zone 1: 4% of the list price per item.
2. Zone 2: 5% of the list price per item.
3. Zone 3: 6% of the list price per item.

For orders over \$5,000.00 net price, freight charges vary according to three zones for Pia Lounge and Pia Recliner:

4. Zone 1: 6% of the list price per item.
5. Zone 2: 7% of the list price per item.
6. Zone 3: 8% of the list price per item.

For orders under \$5,000.00 net price, please consult freight terms and conditions.

All available graded-in options are found in Fabrics & Finishes library.

PIA ONE CHAIR

ITEM CODE: HER866CM-1

Beech wood frame with upholstered seat and solid back, stackable 3 pcs. Lead time 8 weeks.

H 33,46 W 19,29 D 21,65 SH 18,11

COM (yds) 0,60

COL(sq ft): 11,00

Location: For indoor use

Pieces per Box: 1

Packaging Volume(m3): 0,34

Gross Weight(lb): 16,53

PIA ONE ARMCHAIR

ITEM CODE: HER866AM-1

Beech wood frame with upholstered seat and solid back, stackable 3 pcs. Lead time 8 weeks.

H 33,46 W 24,01 D 22,04 SH 18,11 AH 26,37

COM (yds) 0,60

COL(sq ft): 11,00

Location: For indoor use

Pieces per Box: 1

Packaging Volume(m3): 0,41

Gross Weight(lb): 19,00

PIA LOUNGE

ITEM CODE: HER866MS

Beech wood frame. Lead time 8 weeks.

H 47,24 W 27,95 D 29,92 SH 18,11 AH 25,59

COM (yds) 2,50

COL(sq ft): 45,00

Location: For indoor use

Pieces per Box: 1

Packaging Volume(m3): 0,72

Gross Weight(lb): 39,68

PIA TWO CHAIR

ITEM CODE: HER866CM-2

Beech wood frame with upholstered seat and inside back, solid outside back, stackable 3 pcs. Lead time 8 weeks.

H 33,46 W 19,29 D 21,65 SH 18,11

COM (yds) 1,00

COL(sq ft): 18,00

Location: For indoor use

Pieces per Box: 1

Packaging Volume(m3): 0,34

Gross Weight(lb): 16,53

PIA TWO ARMCHAIR

ITEM CODE: HER866AM-2

Beech wood frame with upholstered seat and inside back, solid outside back, stackable 3 pcs. Lead time 8 weeks.

H 33,46 W 24,01 D 22,04 SH 18,11 AH 26,37

COM (yds) 1,00

COL(sq ft): 18,00

Location: For indoor use

Pieces per Box: 2

Packaging Volume(m3): 0,41

Gross Weight(lb): 19,00

PIA RECLINER

ITEM CODE: HER866R

Beech wood frame. Back reclines up to 130°. Lead time 8 weeks.

H 47,24 W 27,95 D 29,92 SH 18,11 AH 25,59

COM (yds) 2,50

COL(sq ft): 45,00

Location: For indoor use

Pieces per Box: 1

Packaging Volume(m3): 0,72





Gross Weight(lb): 44,09

QUEEN

Production Lead Time: 8-10 weeks.

Warranty: 5 years.

Weight capacity: All Queen products meet or exceed a 350Lbs Static Seat Load Test.

Product Picture	Product Name & Code	LIST PRICE Solid wood or plastic frame	LIST PRICE COM	LIST PRICE COL or Bimaterial	LIST PRICE Grade 1	LIST PRICE Grade 2	LIST PRICE Grade 3	LIST PRICE Grade 4
	QUEEN L21 LOUNGE ITEM CODE: HER660MS-L21	--	1,802	2,120	2,079	2,240	2,508	2,755
			4,00 yds	72,00 sq ft				
	QUEEN L32 LOUNGE ITEM CODE: HER660MS-L32	--	1,574	1,852	1,836	1,997	2,254	2,501
			4,00 yds	72,00 sq ft				
	QUEEN D9 LOUNGE ITEM CODE: HER660MS-D9	--	1,838	2,162	2,117	2,278	2,547	2,794
			4,00 yds	72,00 sq ft				
	QUEEN R13 LOUNGE ITEM CODE: HER660MS-R13	--	1,813	2,132	2,090	2,251	2,519	2,766
			4,00 yds	72,00 sq ft				
	QUEEN S7 LOUNGE ITEM CODE: HER660MS-S7	--	1,560	1,836	1,822	1,983	2,239	2,486
			4,00 yds	72,00 sq ft				

QUEEN L21 LOUNGE

ITEM CODE: HER660MS-L21

Molded foam lounge, fully upholstered with swivel ash wood base. Lead time 8 weeks.

H 44,50 **W** 30,75 **D** 29,95 **SH** 16,55 **AH** 23,65

COM(yds): 4,00

COL(sq ft): 72,00

Location: For indoor use

Pieces per Box: 1

Packaging Volume(m3): 0,65

Gross Weight(lb): 44,00

QUEEN D9 LOUNGE

ITEM CODE: HER660MS-D9

Molded foam lounge, fully upholstered shell, with chrome or black powder-coated steel swivel base. Lead time 8-10 weeks.

H 44,50 **W** 30,75 **D** 29,95 **SH** 16,55 **AH** 23,65

COM(yds): 4,00

COL(sq ft): 72,00

Location: For indoor use

Pieces per Box: 1

Packaging Volume(m3): 0,65

Gross Weight(lb): 47,39

QUEEN S7 LOUNGE

ITEM CODE: HER660MS-S7

Molded foam lounge, fully upholstered shell with sled base in black powder coated or polished chrome finish. Lead time 8 weeks.

H 44,50 **W** 30,75 **D** 29,95 **SH** 16,55 **AH** 23,65

COM(yds): 4,00

COL(sq ft): 72,00

Location: For indoor use

Pieces per Box: 1

Packaging Volume(m3): 0,65

Gross Weight(lb): 45,84

QUEEN L32 LOUNGE

ITEM CODE: HER660MS-L32

Molded foam lounge, fully upholstered shell with ash wood base. Lead time 8-10 weeks.

H 44,50 **W** 30,75 **D** 29,95 **SH** 16,55 **AH** 23,65

COM(yds): 4,00

COL(sq ft): 72,00

Location: For indoor use

Pieces per Box: 1

Packaging Volume(m3): 0,65

Gross Weight(lb): 47,39

QUEEN R13 LOUNGE

ITEM CODE: HER660MS-R13

Molded foam lounge, fully upholstered shell with swivel metal base in black powder coated or polished chrome finish. Lead time 8 weeks.

H 44,50 **W** 30,75 **D** 29,95 **SH** 16,55 **AH** 23,65

COM(yds): 4,00

COL(sq ft): 72,00

Location: For indoor use

Pieces per Box: 1

Packaging Volume(m3): 0,65

Gross Weight(lb): 47,39

For custom stain finish development, surcharge of \$300.00 apply.

For contrast stitching, surcharge of \$100.00 on the list price per piece apply.

For orders over \$5,000.00 net price, freight charges vary according to three zones:







1. Zone 1: 6% of the list price per item.
2. Zone 2: 7% of the list price per item.
3. Zone 3: 8% of the list price per item.

For orders under \$5,000.00 net price, please consult freight terms and conditions.

All available graded-in options are found in Fabrics & Finishes library.

RENO BANQUET

Production Lead Time: 8-10 weeks.
Warranty: 5 years.
Weight capacity: All Reno products meet or exceed a 350Lbs Static Seat Load Test.

Product Picture	Product Name & Code	LIST PRICE Solid wood or plastic frame	LIST PRICE COM	LIST PRICE COL or Bimaterial	LIST PRICE Grade 1	LIST PRICE Grade 2	LIST PRICE Grade 3	LIST PRICE Grade 4
	RENO BL1/33 HER801BL1-33	--	2,400	2,727	2,667	2,780	3,022	3,220
			3,20 yds	58,00 sq ft				
	RENO BD1/35 HER801BD1-35	--	2,400	2,727	2,667	2,780	3,022	3,220
			3,20 yds	58,00 sq ft				
	RENO BL1/41 HER801BL1-41	--	2,600	2,955	2,904	3,043	3,322	3,563
			3,90 yds	70,00 sq ft				
	RENO BD1/43 HER801BD1-43	--	2,600	2,955	2,904	3,043	3,322	3,563
			3,90 yds	70,00 sq ft				
	RENO BL1/49 HER801BL1-49	--	2,800	3,182	3,135	3,291	3,600	3,872
			4,80 yds	81,00 sq ft				
	RENO BD1/51 HER801BD1-51	--	2,800	3,182	3,135	3,291	3,600	3,872
			4,80 yds	81,00 sq ft				

For orders over \$5,000.00 net price, freight charges vary according to three zones:

1. Zone 1: 6% of the list price per item.
2. Zone 2: 7% of the list price per item.
3. Zone 3: 8% of the list price per item.

For orders under \$5,000.00 net price, please consult freight terms and conditions.

All available graded-in options are found in Fabrics & Finishes library.

RENO BL1/33

ITEM CODE: HER801BL1-33

Production lead time 8-10 weeks. Molded foam modular seating with metal base in black powder coated finish. Available with lounge and dining seat height. Warranty 5 years against construction defects.

H 33,00 **W** 30,30 **D** 29,55 **SH** 16,55
COM(yds): 3,20
COL(sq ft): 58,00
Location: For indoor use
Pieces per Box:
Packaging Volume(m3): 0,55
Gross Weight(lb): 64,00

RENO BL1/41

ITEM CODE: HER801BL1-41

Production lead time 8-10 weeks. Molded foam modular seating with metal base in black powder coated finish. Available with lounge and dining seat height. Warranty 5 years against construction defects.

H 40,90 **W** 30,30 **D** 29,55 **SH** 16,55
COM(yds): 3,90
COL(sq ft): 70,00
Location: For indoor use
Pieces per Box:
Packaging Volume(m3): 0,70
Gross Weight(lb): 69,50

RENO BL1/49

ITEM CODE: HER801BL1-49

Production lead time 8-10 weeks. Molded foam modular seating with metal base in black powder coated finish. Available with lounge and dining seat height. Warranty 5 years against construction defects.

H 48,80 **W** 30,30 **D** 29,55 **SH** 16,55
COM(yds): 4,80
COL(sq ft): 81,00
Location: For indoor use
Pieces per Box: 2
Packaging Volume(m3): 0,80
Gross Weight(lb): 75,00

RENO BD1/35

ITEM CODE: HER801BD1-35

Production lead time 8-10 weeks. Molded foam modular seating with metal base in black powder coated finish. Available with lounge and dining seat height. Warranty 5 years against construction defects.

H 35,45 **W** 30,30 **D** 29,55 **SH** 18,90
COM(yds): 3,20
COL(sq ft): 58,00
Location: For indoor use
Pieces per Box:
Packaging Volume(m3): 0,55
Gross Weight(lb): 64,00

RENO BD1/43

ITEM CODE: HER801BD1-43

Production lead time 8-10 weeks. Molded foam modular seating with metal base in black powder coated finish. Available with lounge and dining seat height. Warranty 5 years against construction defects.

H 43,30 **W** 30,30 **D** 29,55 **SH** 18,90
COM(yds): 3,90
COL(sq ft): 70,00
Location: For indoor use
Pieces per Box:
Packaging Volume(m3): 0,70
Gross Weight(lb): 69,50

RENO BD1/51







ITEM CODE: HER801BD1-51

Production lead time 8-10 weeks. Molded foam modular seating with metal base in black powder coated finish. Available with lounge and dining seat height. Warranty 5 years against construction defects.

H 51,20 **W** 30,30 **D** 29,55 **SH** 18,90
COM(yds): 4,80
COL(sq ft): 81,00
Location: For indoor use
Pieces per Box: 2
Packaging Volume(m3): 0,80
Gross Weight(lb): 75,00

RENO BANQUET

Production Lead Time: 8-10 weeks.
Warranty: 5 years.
Weight capacity: All Reno products meet or exceed a 350Lbs Static Seat Load Test.

Product Picture	Product Name & Code	LIST PRICE Solid wood or plastic frame	LIST PRICE COM	LIST PRICE COL or Bimaterial	LIST PRICE Grade 1	LIST PRICE Grade 2	LIST PRICE Grade 3	LIST PRICE Grade 4
	RENO BL2/33 HER801BL2-33	--	4,180	4,750	4,677	4,908	5,367	5,768
			6,50 yds	117,00 sq ft				
	RENO BD2/35 HER801BD2-35	--	4,180	4,750	4,677	4,908	5,367	5,768
			6,50 yds	117,00 sq ft				
	RENO BL2/41 HER801BL2-41	--	4,300	4,886	4,833	5,092	5,589	6,040
			7,30 yds	131,00 sq ft				
	RENO BD2/43 HER801BD2-43	--	4,300	4,886	4,833	5,092	5,589	6,040
			7,30 yds	131,00 sq ft				
	RENO BL2/49 HER801BL2-49	--	4,580	5,205	5,174	5,475	6,033	6,558
			8,50 yds	153,00 sq ft				
	RENO BD2/51 HER801BD2-51	--	4,580	5,205	5,174	5,475	6,033	6,558
			8,50 yds	153,00 sq ft				

For orders over \$5,000.00 net price, freight charges vary according to three zones:

1. Zone 1: 6% of the list price per item.
2. Zone 2: 7% of the list price per item.
3. Zone 3: 8% of the list price per item.

For orders under \$5,000.00 net price, please consult freight terms and conditions.

All available graded-in options are found in Fabrics & Finishes library.

RENO BL2/33 ITEM CODE: HER801BL2-33

Production lead time 8-10 weeks. Molded foam modular seating with metal base in black powder coated finish. Available with lounge and dining seat height. Warranty 5 years against construction defects.

H 33,00 **W** 60,65 **D** 29,55 **SH** 16,55
COM(yds): 6,50
COL(sq ft): 117,00
Location: For indoor use
Pieces per Box:
Packaging Volume(m3): 1,05
Gross Weight(lb): 113,00

RENO BL2/41 ITEM CODE: HER801BL2-41

Production lead time 8-10 weeks. Molded foam modular seating with metal base in black powder coated finish. Available with lounge and dining seat height. Warranty 5 years against construction defects.

H 40,90 **W** 60,65 **D** 29,55 **SH** 16,55
COM(yds): 7,30
COL(sq ft): 131,00
Location: For indoor use
Pieces per Box:
Packaging Volume(m3): 1,35
Gross Weight(lb): 124,00

RENO BL2/49 ITEM CODE: HER801BL2-49

Production lead time 8-10 weeks. Molded foam modular seating with metal base in black powder coated finish. Available with lounge and dining seat height. Warranty 5 years against construction defects.

H 48,80 **W** 60,65 **D** 29,55 **SH** 16,55
COM(yds): 8,50
COL(sq ft): 153,00
Location: For indoor use
Pieces per Box:
Packaging Volume(m3): 1,55
Gross Weight(lb): 135,00

RENO BD2/35 ITEM CODE: HER801BD2-35

Production lead time 8-10 weeks. Molded foam modular seating with metal base in black powder coated finish. Available with lounge and dining seat height. Warranty 5 years against construction defects.

H 35,45 **W** 60,65 **D** 29,55 **SH** 18,90
COM(yds): 6,50
COL(sq ft): 117,00
Location: For indoor use
Pieces per Box:
Packaging Volume(m3): 1,05
Gross Weight(lb): 113,00

RENO BD2/43 ITEM CODE: HER801BD2-43

Production lead time 8-10 weeks. Molded foam modular seating with metal base in black powder coated finish. Available with lounge and dining seat height. Warranty 5 years against construction defects.

H 43,30 **W** 60,65 **D** 29,55 **SH** 18,90
COM(yds): 7,30
COL(sq ft): 131,00
Location: For indoor use
Pieces per Box:
Packaging Volume(m3): 1,35
Gross Weight(lb): 124,00





RENO BD2/51 ITEM CODE: HER801BD2-51

Production lead time 8-10 weeks. Molded foam modular seating with metal base in black powder coated finish. Available with lounge and dining seat height. Warranty 5 years against construction defects.

H 51,20 **W** 60,65 **D** 29,55 **SH** 18,90
COM(yds): 8,50
COL(sq ft): 153,00
Location: For indoor use
Pieces per Box:
Packaging Volume(m3): 1,55
Gross Weight(lb): 135,00

RENO BANQUET

Production Lead Time: 8-10 weeks.
Warranty: 5 years.
Weight capacity: All Reno products meet or exceed a 350Lbs Static Seat Load Test.

Product Picture	Product Name & Code	LIST PRICE Solid wood or plastic frame	LIST PRICE COM	LIST PRICE COL or Bimaterial	LIST PRICE Grade 1	LIST PRICE Grade 2	LIST PRICE Grade 3	LIST PRICE Grade 4
	RENO BC/33 HER801BC-33	--	2,100	2,386	2,376	2,518	2,778	3,025
			4,00 yds	72,00 sq ft				
	RENO BC/41 HER801BC-41	--	2,300	2,614	2,624	2,801	3,111	3,420
			5,00 yds	90,00 sq ft				
	RENO BC/49 HER801BC-49	--	2,570	2,920	2,940	3,145	3,500	3,858
			5,80 yds	104,00 sq ft				
	RENO BL3/33 HER801BL3-33	--	3,650	4,184	4,032	4,181	4,522	4,781
			4,20 yds	76,00 sq ft				
	RENO BD3/35 HER801BD3-35	--	3,650	4,184	4,032	4,181	4,522	4,781
			4,20 yds	76,00 sq ft				

For orders over \$5,000.00 net price, freight charges vary according to three zones:

1. Zone 1: 6% of the list price per item.
2. Zone 2: 7% of the list price per item.
3. Zone 3: 8% of the list price per item.

For orders under \$5,000.00 net price, please consult freight terms and conditions.

All available graded-in options are found in Fabrics & Finishes library.

RENO BC/33

ITEM CODE: HER801BC-33

Production lead time 8-10 weeks. Molded foam modular seating with metal base in black powder coated finish. Available with lounge and dining seat height. Warranty 5 years against construction defects.

H --- **W** --- **D** --- **SH** ---
COM(yds): 4,00
COL(sq ft): 72,00
Location: For indoor use
Pieces per Box:
Packaging Volume(m3): 0,55
Gross Weight(lb): 64,00

RENO BC/49

ITEM CODE: HER801BC-49

Production lead time 8-10 weeks. Molded foam modular seating with metal base in black powder coated finish. Available with lounge and dining seat height. Warranty 5 years against construction defects.

H -- **W** -- **D** -- **SH** --
COM(yds): 5,80
COL(sq ft): 104,00
Location: For indoor use
Pieces per Box:
Packaging Volume(m3): 0,80
Gross Weight(lb): 82,00

RENO BD3/35

ITEM CODE: HER801BD3-35

Production lead time 8-10 weeks. Molded foam modular seating with metal base in black powder coated finish. Available with lounge and dining seat height. Warranty 5 years against construction defects.

H 35,45 **W** 51,20 **D** 29,55 **SH** 18,90
COM(yds): 4,20
COL(sq ft): 76,00
Location: For indoor use
Pieces per Box: 2
Packaging Volume(m3): 1,00
Gross Weight(lb): 111,00

RENO BC/41

ITEM CODE: HER801BC-41

Production lead time 8-10 weeks. Molded foam modular seating with metal base in black powder coated finish. Available with lounge and dining seat height. Warranty 5 years against construction defects.

H -- **W** -- **D** -- **SH** --
COM(yds): 5,00
COL(sq ft): 90,00
Location: For indoor use
Pieces per Box:
Packaging Volume(m3): 0,70
Gross Weight(lb): 71,00

RENO BL3/33





ITEM CODE: HER801BL3-33

Production lead time 8-10 weeks. Molded foam modular seating with metal base in black powder coated finish. Available with lounge and dining seat height. Warranty 5 years against construction defects.

H 33,00 **W** 51,20 **D** 29,55 **SH** 16,55
COM(yds): 4,20
COL(sq ft): 76,00
Location: For indoor use
Pieces per Box:
Packaging Volume(m3): 1,00
Gross Weight(lb): 111,00

RENO OFFICE

Production Lead Time: 8-10 weeks.
Warranty: 5 years.
Weight capacity: All Reno products meet or exceed a 350Lbs Static Seat Load Test.

Product Picture	Product Name & Code	LIST PRICE Solid wood or plastic frame	LIST PRICE COM	LIST PRICE COL or Bimaterial	LIST PRICE Grade 1	LIST PRICE Grade 2	LIST PRICE Grade 3	LIST PRICE Grade 4
	RENO OL1-41 HER801OL1-41	--	3,900	4,432	4,372	4,596	5,033	5,422
			6,30 yds	113,00 sq ft				
	RENO OD1-43 HER801OD1-43	--	3,900	4,432	4,372	4,596	5,033	5,422
			6,30 yds	113,00 sq ft				
	RENO OL1-49 HER801OL1-49	--	4,300	4,886	4,869	5,163	5,700	6,212
			8,30 yds	149,00 sq ft				
	RENO OD1-51 HER801OD1-51	--	4,300	4,886	4,869	5,163	5,700	6,212
			8,30 yds	149,00 sq ft				

RENO OL1/41

ITEM CODE: HER801OL1-41

Production lead time 8-10 weeks. Molded foam modular seating with metal base in black powder coated finish. Available with lounge and dining seat height. Warranty 5 years against construction defects.

H 40,90 **W** 46,05 **D** 29,55 **SH** 16,55
COM(yds): 6,30
COL(sq ft): 113,00
Location: For indoor use
Pieces per Box: 2
Packaging Volume(m3): 1,00
Gross Weight(lb): 127,90

RENO OL1/49

ITEM CODE: HER801OL1-49

Production lead time 8-10 weeks. Molded foam modular seating with metal base in black powder coated finish. Available with lounge and dining seat height. Warranty 5 years against construction defects.

H 48,80 **W** 46,05 **D** 29,55 **SH** 16,55
COM(yds): 8,30
COL(sq ft): 149,00
Location: For indoor use
Pieces per Box: 2
Packaging Volume(m3): 0,95
Gross Weight(lb): 141,10

RENO OD1/43

ITEM CODE: HER801OD1-43

Production lead time 8-10 weeks. Molded foam modular seating with metal base in black powder coated finish. Available with lounge and dining seat height. Warranty 5 years against construction defects.

H 43,30 **W** 46,05 **D** 29,55 **SH** 18,90
COM(yds): 6,30
COL(sq ft): 113,00
Location: For indoor use
Pieces per Box: 2
Packaging Volume(m3): 1,00
Gross Weight(lb): 127,90

RENO OD1/51

ITEM CODE: HER801OD1-51

Production lead time 8-10 weeks. Molded foam modular seating with metal base in black powder coated finish. Available with lounge and dining seat height. Warranty 5 years against construction defects.

H 51,20 **W** 46,05 **D** 29,55 **SH** 18,90
COM(yds): 8,30
COL(sq ft): 149,00
Location: For indoor use
Pieces per Box: 2
Packaging Volume(m3): 0,95
Gross Weight(lb): 141,10

For orders over \$5,000.00 net price, freight charges vary according to three zones:





1. Zone 1: 6% of the list price per item.
2. Zone 2: 7% of the list price per item.
3. Zone 3: 8% of the list price per item.

For orders under \$5,000.00 net price, please consult freight terms and conditions.

All available graded-in options are found in Fabrics & Finishes library.

RENO OFFICE

Production Lead Time: 8-10 weeks.
Warranty: 5 years.
Weight capacity: All Reno products meet or exceed a 350Lbs Static Seat Load Test.

Product Picture	Product Name & Code	LIST PRICE Solid wood or plastic frame	LIST PRICE COM	LIST PRICE COL or Bimaterial	LIST PRICE Grade 1	LIST PRICE Grade 2	LIST PRICE Grade 3	LIST PRICE Grade 4
	RENO OL2-41 HER801OL-41	--	5,150	5,852	5,833	6,188	6,833	7,451
			10,00 yds	180,00 sq ft				
	RENO OD2-43 HER801OD2-43	--	5,150	5,852	5,833	6,188	6,833	7,451
			10,00 yds	180,00 sq ft				
	RENO OL2-49 HER801OL2-49	--	5,800	6,591	6,613	7,057	7,833	8,605
			12,50 yds	225,00 sq ft				
	RENO OD2-51 HER801OD2-51	--	5,800	6,591	6,612	7,057	7,833	8,605
			12,50 yds	225,00 sq ft				

RENO OL2/41

ITEM CODE: HER801OL2-41

Production lead time 8-10 weeks. Molded foam modular seating with metal base in black powder coated finish. Available with lounge and dining seat height. Warranty 5 years against construction defects.

H 40,90 W 62,20 D 29,55 SH 16,55
COM(yds): 10,00
COL(sq ft): 180,00
Location: For indoor use
Pieces per Box:
Packaging Volume(m3): 1,90
Gross Weight(lb): 153,00

RENO OL2/49

ITEM CODE: HER801OL2-49

Production lead time 8-10 weeks. Molded foam modular seating with metal base in black powder coated finish. Available with lounge and dining seat height. Warranty 5 years against construction defects.

H 48,80 W 62,20 D 29,55 SH 16,55
COM(yds): 12,50
COL(sq ft): 225,00
Location: For indoor use
Pieces per Box:
Packaging Volume(m3): 2,05
Gross Weight(lb): 166,00

RENO OD2/43

ITEM CODE: HER801OD2-43

Production lead time 8-10 weeks. Molded foam modular seating with metal base in black powder coated finish. Available with lounge and dining seat height. Warranty 5 years against construction defects.

H 43,30 W 62,20 D 29,55 SH 18,90
COM(yds): 10,00
COL(sq ft): 180,00
Location: For indoor use
Pieces per Box:
Packaging Volume(m3): 1,95
Gross Weight(lb): 153,00

RENO OD2/51

ITEM CODE: HER081OD2-51

Production lead time 8-10 weeks. Molded foam modular seating with metal base in black powder coated finish. Available with lounge and dining seat height. Warranty 5 years against construction defects.

H 51,20 W 62,20 D 29,55 SH 18,90
COM(yds): 12,50
COL(sq ft): 225,00
Location: For indoor use
Pieces per Box:
Packaging Volume(m3): 2,05
Gross Weight(lb): 166,00

For orders over \$5,000.00 net price, freight charges vary according to three zones:





1. Zone 1: 6% of the list price per item.
2. Zone 2: 7% of the list price per item.
3. Zone 3: 8% of the list price per item.

For orders under \$5,000.00 net price, please consult freight terms and conditions.

All available graded-in options are found in Fabrics & Finishes library.

RENO POUF

Production Lead Time: 8-10 weeks.
Warranty: 5 years.
Weight capacity: All Reno products meet or exceed a 350Lbs Static Seat Load Test.

Product Picture	Product Name & Code	LIST PRICE Solid wood or plastic frame	LIST PRICE COM	LIST PRICE COL or Bimaterial	LIST PRICE Grade 1	LIST PRICE Grade 2	LIST PRICE Grade 3	LIST PRICE Grade 4
	RENO PL1 HER801PL1	--	1,880	2,136	2,071	2,142	2,311	2,435
			2,00 yds	36,00 sq ft				
	RENO PD1 HER801PD1	--	1,880	2,136	2,071	2,142	2,311	2,435
			2,00 yds	36,00 sq ft				
	RENO PL2 HER801PL2	--	2,800	3,182	3,121	3,262	3,556	3,802
			4,00 yds	72,00 sq ft				
	RENO PD2 HER801PD2	--	2,800	3,182	3,121	3,262	3,556	3,802
			4,00 yds	72,00 sq ft				

RENO PL1 ITEM CODE: HER801PL1

Production lead time 8-10 weeks. Molded foam modular seating with metal base in black powder coated finish. Available with lounge and dining seat height. Warranty 5 years against construction defects.

H 16,55 **W** 30,30 **D** 35,05 **SH** 16,55
COM(yds): 2,00
COL(sq ft): 36,00
Location: For indoor use
Pieces per Box: 2
Packaging Volume(m3): 0,38
Gross Weight(lb): 48,60

RENO PL2 ITEM CODE: HER801PL2

Production lead time 8-10 weeks. Molded foam modular seating with metal base in black powder coated finish. Available with lounge and dining seat height. Warranty 5 years against construction defects.

H 16,55 **W** 60,65 **D** 35,05 **SH** 16,55
COM(yds): 4,00
COL(sq ft): 72,00
Location: For indoor use
Pieces per Box: 3
Packaging Volume(m3): 0,70
Gross Weight(lb): 81,60

RENO PD1 ITEM CODE: HER801PD1

Production lead time 8-10 weeks. Molded foam modular seating with metal base in black powder coated finish. Available with lounge and dining seat height. Warranty 5 years against construction defects.

H 18,90 **W** 30,30 **D** 35,05 **SH** 18,90
COM(yds): 2,00
COL(sq ft): 36,00
Location: For indoor use
Pieces per Box: 2
Packaging Volume(m3): 0,38
Gross Weight(lb): 48,60

RENO PD2 ITEM CODE: HER801PD2

Production lead time 8-10 weeks. Molded foam modular seating with metal base in black powder coated finish. Available with lounge and dining seat height. Warranty 5 years against construction defects.

H 18,90 **W** 60,65 **D** 35,05 **SH** 18,90
COM(yds): 4,00
COL(sq ft): 72,00
Location: For indoor use
Pieces per Box: 3
Packaging Volume(m3): 0,70
Gross Weight(lb): 81,60

For orders over \$5,000.00 net price, freight charges vary according to three zones:

1. Zone 1: 6% of the list price per item.
2. Zone 2: 7% of the list price per item.
3. Zone 3: 8% of the list price per item.

For orders under \$5,000.00 net price, please consult freight terms and conditions.





All available graded-in options are found in Fabrics & Finishes library.

REVA

Production Lead Time: 8 weeks.

Warranty: 2 years.

Weight capacity: All Reva products meet or exceed a 350Lbs Static Seat Load Test.

Product Picture	Product Name & Code	LIST PRICE Solid wood or plastic frame	LIST PRICE COM	LIST PRICE COL or Bimaterial	LIST PRICE Grade C	LIST PRICE Grade D	LIST PRICE Grade F	LIST PRICE Grade G	LIST PRICE Grade H
	Reva P HERPEDREVA/P	--	--	--	--	3,100	--	--	--
	REVA D HERPEDREVA/D	--	--	--	--	4,750	--	--	--
	Reva 2_P HERPEDREVA/2_P	--	--	--	--	4,100	--	--	--
	REVA 2_D HERPEDREVA/2_D	--	--	--	--	6,395	--	--	--
	REVA L HERPEDREVA/L	--	--	--	--	3,650	--	--	--

For orders over \$5,000.00 net price, freight charges vary according to three zones:

1. Zone 1: 6% of the list price per item.
2. Zone 2: 7% of the list price per item.
3. Zone 3: 8% of the list price per item.

For orders under \$5,000.00 net price, please consult freight terms and conditions.

All available graded-in options are found in Fabrics & Finishes library.

Reva P

ITEM CODE: HERPEDREVA/P

Production lead time 8 weeks. Four tapered legs in die-cast aluminium finish supporting a thin aluminium frame available in powder coated finishes. Backrest and armrests covered with water resistant textilene in 3 available finishes. Seat and back cushions covered with water resistant grade D fabric. Side pillow is optional with a surcharge of \$170.00 each. Warranty 2 years against construction defects.

H 33,50 **W** 40,60 **D** 31,90 **SH** 16,10 **AH** 22,40

Location: For indoor and outdoor use

Pieces per Box: 1

Packaging Volume(m3): 0,76

Gross Weight(lb): 53,00

Reva 2_P

ITEM CODE: HERPEDREVA/2_P

Production lead time 8 weeks. Four tapered legs in die-cast aluminium finish supporting a thin aluminium frame available in powder coated finishes. Backrest and armrests are woven with a flat rope made by water-resistant polypropylene. Seat and back cushions covered with water resistant grade D fabric. Side pillow is optional with a surcharge of \$170.00 each. Warranty 2 years against construction defects.

H 33,50 **W** 40,60 **D** 31,90 **SH** 16,10 **AH** 22,40

Location: For indoor and outdoor use

Pieces per Box: 1

Packaging Volume(m3): 0,76

Gross Weight(lb): 58,50

REVA L

ITEM CODE: HERPEDREVA/L

Production lead time 8 weeks. Two tapered legs in die-cast aluminium finish and two rear casters covered by textilene mesh supporting a thin aluminium frame available in powder coated finishes. Backrest is adjustable in 5 positions and reinforced by AISI 304 stainless steel. Removable mattress covered by water-resistant grade D fabric. Warranty 2 years against construction defects.

H 10.20-29.10 **W** 30,30 **L** 78,20

Location: For indoor and outdoor use

Pieces per Box: 2

Packaging Volume(m3): 0,61

Gross Weight(lb): 50,80

REVA D

ITEM CODE: HERPEDREVA/D

Production lead time 8 weeks. Four tapered legs in die-cast aluminium finish supporting a thin aluminium frame available in powder coated finishes. Backrest and armrests covered with water resistant textilene in 3 available finishes. Seat and back cushions covered with water resistant grade D fabric. Side pillow is optional with a surcharge of \$170.00 each. Warranty 2 years against construction defects.

H 33,50 **W** 76,80 **D** 31,90 **SH** 16,10 **AH** 22,40

Location: For indoor and outdoor use

Pieces per Box: 2

Packaging Volume(m3): 1,18

Gross Weight(lb): 84,90

REVA 2_D

ITEM CODE: HERPEDREVA/2_D

Production lead time 8 weeks. Four tapered legs in die-cast aluminium finish supporting a thin aluminium frame available in powder coated finishes. Backrest and armrests are woven with a flat rope made by water-resistant polypropylene. Seat and back cushions covered with water resistant grade D fabric. Side pillow is optional with a surcharge of \$170.00 each. Warranty 2 years against construction defects.

H 33,50 **W** 76,80 **D** 31,90 **SH** 16,10 **AH** 22,40

Location: For indoor and outdoor use

Pieces per Box: 2

Packaging Volume(m3): 1,18







Gross Weight(lb): 91,50

ROSELYS

Production Lead Time: 8-10 weeks.

Warranty: 5 years.

Weight capacity: All Roselys products meet or exceed a 350Lbs Static Seat Load Test.

Product Picture	Product Name & Code	LIST PRICE Solid wood or plastic frame	LIST PRICE COM	LIST PRICE COL or Bimaterial	LIST PRICE Grade 1	LIST PRICE Grade 2	LIST PRICE Grade 3	LIST PRICE Grade 4
	ROSELYS AW1 ARMCHAIR HER373AW-1	--	1,950	2,216	2,131	2,188	2,344	2,443
			1,60 yds	29,00 sq ft				
	ROSELYS AU1 ARMCHAIR HER373AU-1	--	1,645	1,869	1,848	1,945	2,133	2,303
			2,75 yds	50,00 sq ft				
	ROSELYS AW2 ARMCHAIR HER373AW-2	--	1,550	1,761	1,706	1,762	1,900	1,999
			1,60 yds	29,00 sq ft				
	ROSELYS AU2 ARMCHAIR HER373AU-2	--	1,415	1,608	1,603	1,700	1,878	2,048
			2,75 yds	50,00 sq ft				
	ROSELYS AW3 ARMCHAIR HER373AW-3	--	1,720	1,995	1,887	1,943	2,089	2,188
			1,60 yds	29,00 sq ft				
	ROSELYS AU3 ARMCHAIR HER373AU-3	--	1,550	1,761	1,746	1,844	2,028	2,198
			2,75 yds	50,00 sq ft				

For custom stain development, surcharge of \$300.00 per colour apply.

For Roselys AU1 Armchair, walnut legs are available with surcharge of \$150.00 per item on list price.

For plated brass legs, surcharge of \$150.00 per piece.

For orders over \$5,000.00 net price, freight charges vary according to three zones:

1. Zone 1: 4% of the list price per item.
2. Zone 2: 5% of the list price per item.
3. Zone 3: 6% of the list price per item.

For orders under \$5,000.00 net price, please consult freight terms and conditions.

All available graded-in options are found in Fabrics & Finishes library.

ROSELYS AW1 ARMCHAIR

ITEM CODE: HER373AW-1

Lead time 8-10 weeks. Inspired by mid-century design, outer back in walnut and inner back upholstered with walnut legs. Warranty 5 years against construction defects.

H 33,85 W 22,45 D 23,60 SH 18,30 AH 25,80-27,00

COM(yds): 1,60
COL(sq ft): 29,00
Location: For indoor use
Pieces per Box: 1
Packaging Volume(m3): 0,32
Gross Weight(lb): 25,79

ROSELYS AW2 ARMCHAIR

ITEM CODE: HER373AW-2

Lead time 8-10 weeks. Inspired by mid-century design, outer back in walnut and inner back upholstered with black powder coated or chrome sled metal base. Available with plated brass legs with surcharge of \$150.00. Warranty 5 years against construction defects.

H 33,85 W 22,45 D 23,60 SH 18,30 AH 25,80-27,00

COM(yds): 1,60
COL(sq ft): 29,00
Location: For indoor use
Pieces per Box: 1
Packaging Volume(m3): 0,32
Gross Weight(lb): 22,48

ROSELYS AW3 ARMCHAIR

ITEM CODE: HER373AW-3

Lead time 8-10 weeks. Inspired by mid-century design, outer back in walnut and inner back upholstered with black powder coated or chrome swivel metal base. Available with plated brass legs with surcharge of \$150.00. Warranty 5 years against construction defects.

H 33,45 W 22,45 D 23,60 SH 18,30 AH 25,40-27,00

COM(yds): 1,60
COL(sq ft): 29,00
Location: For indoor use
Pieces per Box: 1
Packaging Volume(m3): 0,32
Gross Weight(lb): 28,21

ROSELYS AU1 ARMCHAIR

ITEM CODE: HER373AU-1

Lead time 8-10 weeks. Inspired by mid-century design, fully upholstered shell with oak legs. Available with walnut legs with surcharge of \$150.00. Warranty 5 years against construction defects.

H 33,85 W 22,45 D 23,60 SH 18,30 AH 25,80-27,00

COM(yds): 2,75
COL(sq ft): 50,00
Location: For indoor use
Pieces per Box: 1
Packaging Volume(m3): 0,32
Gross Weight(lb): 26,89

ROSELYS AU2 ARMCHAIR

ITEM CODE: HER373AU-2

Lead time 8-10 weeks. Inspired by mid-century design, fully upholstered shell with black powder coated or chrome sled metal base. Available with plated brass legs with surcharge of \$150.00. Warranty 5 years against construction defects.

H 33,85 W 22,45 D 23,60 SH 18,30 AH 25,80-27,00

COM(yds): 2,75
COL(sq ft): 50,00
Location: For indoor use
Pieces per Box: 1
Packaging Volume(m3): 0,32
Gross Weight(lb): 23,58

ROSELYS AU3 ARMCHAIR

ITEM CODE: HER373AU-3

Lead time 8-10 weeks. Inspired by mid-century design, fully upholstered shell with black powder coated or chrome swivel metal base. Available with plated brass legs with surcharge of \$150.00. Warranty 5 years against construction defects.

H 33,45 W 22,45 D 23,60 SH 18,30 AH 25,40-27,00







COM(yds): 2,75
COL(sq ft): 50,00
Location: For indoor use
Pieces per Box: 1
Packaging Volume(m3): 0,32
Gross Weight(lb): 29,31

ROSELYS

Production Lead Time: 8-10 weeks.

Warranty: 5 years.

Weight capacity: All Roselys products meet or exceed a 350Lbs Static Seat Load Test.

Product Picture	Product Name & Code	LIST PRICE Solid wood or plastic frame	LIST PRICE COM	LIST PRICE COL or Bimaterial	LIST PRICE Grade 1	LIST PRICE Grade 2	LIST PRICE Grade 3	LIST PRICE Grade 4
	ROSELYS AW4 ARMCHAIR HER373AW-4	--	1,720	1,955	1,887	1,943	2,089	2,188
			1,60 yds	29,00 sq ft				
	ROSELYS AU4 ARMCHAIR HER373AU-4	--	1,550	1,761	1,746	1,844	2,028	2,198
			2,75 yds	50,00 sq ft				
	ROSELYS AW5 ARMCHAIR HER373AW-5	--	1,970	2,239	2,152	2,209	2,367	2,465
			1,60 yds	29,00 sq ft				
	ROSELYS AU5 ARMCHAIR HER373AU-5	--	1,765	2,006	1,975	2,073	2,267	2,436
			2,75 yds	50,00 sq ft				
	ROSELYS AW6 ARMCHAIR HER373AW-6	--	1,585	1,801	1,743	1,800	1,939	2,038
			1,60 yds	29,00 sq ft				
	ROSELYS AU6 ARMCHAIR HER373AU-6	--	1,395	1,585	1,582	1,679	1,856	2,025
			2,75 yds	50,00 sq ft				

For custom stain development, surcharge of \$300.00 per colour apply.

For Roselys AW4 and AU4 Armchair, plated brass legs are available with surcharge of \$150.00 per item on list price.

For orders over \$5,000.00 net price, freight charges vary according to three zones:

1. Zone 1: 4% of the list price per item.
2. Zone 2: 5% of the list price per item.
3. Zone 3: 6% of the list price per item.

For orders under \$5,000.00 net price, please consult freight terms and conditions.

All available graded-in options are found in Fabrics & Finishes library.

ROSELYS AW4 ARMCHAIR

ITEM CODE: HER373AW-4

Lead time 8-10 weeks. Inspired by mid-century design, outer back in walnut and inner back upholstered with black powder coated or chrome swivel metal base. Available with plated brass legs with surcharge of \$150.00. Warranty 5 years against construction defects.

H 33,45 W 22,45 D 23,60 SH 18,30 AH 25,40-27,00

COM(yds): 1,60
COL(sq ft): 29,00
Location: For indoor use
Pieces per Box: 1
Packaging Volume(m3): 0,32
Gross Weight(lb): 39,68

ROSELYS AW5 ARMCHAIR

ITEM CODE: HER373AW-5

Lead time 8-10 weeks. Inspired by mid-century design, outer back in walnut and inner back upholstered with chrome swivel and adjustable height metal base. Warranty 5 years against construction defects.

H 32,50-36,00 W 22,45 D 23,60 SH 18,10-21,25 AH 25,20-29,50

COM(yds): 1,60
COL(sq ft): 29,00
Location: For indoor use
Pieces per Box: 1
Packaging Volume(m3): 0,32
Gross Weight(lb): 42,99

ROSELYS AW6 ARMCHAIR

ITEM CODE: HER373AW-6

Lead time 8-10 weeks. Inspired by mid-century design, outer back in walnut and inner back upholstered with chrome swivel and adjustable height metal base. Warranty 5 years against construction defects.

H 30,30-35,45 W 22,45 D 23,60 SH 14,20-19,30 AH 21,65-27,55

COM(yds): 1,60
COL(sq ft): 29,00
Location: For indoor use
Pieces per Box: 1
Packaging Volume(m3): 0,32
Gross Weight(lb): 28,21

ROSELYS AU4 ARMCHAIR

ITEM CODE: HER373AU-4

Lead time 8-10 weeks. Inspired by mid-century design, fully upholstered shell with black powder coated or chrome swivel metal base. Available with plated brass legs with surcharge of \$150.00. Warranty 5 years against construction defects.

H 33,45 W 22,45 D 23,60 SH 18,30 AH 25,40-27,00

COM(yds): 2,75
COL(sq ft): 50,00
Location: For indoor use
Pieces per Box: 1
Packaging Volume(m3): 0,32
Gross Weight(lb): 40,78

ROSELYS AU5 ARMCHAIR

ITEM CODE: HER373AU-5

Lead time 8-10 weeks. Inspired by mid-century design, fully upholstered shell chrome with swivel and adjustable height metal base. Warranty 5 years against construction defects.

H 32,50-36,00 W 22,45 D 23,60 SH 18,10-21,25 AH 25,20-29,50

COM(yds): 2,75
COL(sq ft): 50,00
Location: For indoor use
Pieces per Box: 1
Packaging Volume(m3): 0,32
Gross Weight(lb): 44,09

ROSELYS AU6 ARMCHAIR

ITEM CODE: HER373AU-6

Lead time 8-10 weeks. Inspired by mid-century design, fully upholstered shell with chrome swivel and adjustable height metal base. Warranty 5 years against construction defects.

H 30,30-35,45 W 22,45 D 23,60 SH 14,20-19,30 AH 21,65-27,55





COM(yds): 2,75
COL(sq ft): 50,00
Location: For indoor use
Pieces per Box: 1
Packaging Volume(m3): 0,32
Gross Weight(lb): 29,31

ROSELYS

Production Lead Time: 8-10 weeks.

Warranty: 5 years.

Weight capacity: All Roselys products meet or exceed a 350Lbs Static Seat Load Test.

Product Picture	Product Name & Code	LIST PRICE Solid wood or plastic frame	LIST PRICE COM	LIST PRICE COL or Bimaterial	LIST PRICE Grade 1	LIST PRICE Grade 2	LIST PRICE Grade 3	LIST PRICE Grade 4
	ROSELYS AW7 ARMCHAIR HER373AW-7	--	1,625	1,847	1,785	1,842	1,983	2,082
			1,60 yds	29,00 sq ft				
	ROSELYS AU7 ARMCHAIR HER373AU-7	--	1,430	1,625	1,619	1,716	1,894	2,064
			2,75 yds	50,00 sq ft				
	ROSELYS AW8 ARMCHAIR HER373AW-8	--	1,795	2,040	1,966	2,023	2,172	2,271
			1,60 yds	29,00 sq ft				
	ROSELYS AU8 ARMCHAIR HER373AU-8	--	1,595	1,813	1,794	1,892	2,078	2,248
			2,75 yds	50,00 sq ft				

ROSELYS AW7 ARMCHAIR

ITEM CODE: HER373AW-7

Lead time 8-10 weeks. Inspired by mid-century design, outer back in walnut and inner back upholstered with chrome swivel and adjustable height metal base and casters. Warranty 5 years against construction defects.

H 31,10-34,65 **W** 26,00 **D** 26,00 **SH** 15,75-19,30

AH 23,05-27,75

COM(yds): 1,60

COL(sq ft): 29,00

Location: For indoor use

Pieces per Box: 1

Packaging Volume(m3): 0,37

Gross Weight(lb): 28,66

ROSELYS AW8 ARMCHAIR

ITEM CODE: HER373AW-8

Lead time 8-10 weeks. Inspired by mid-century design, outer back in walnut and inner back upholstered with chrome swivel and adjustable height metal base and casters. Warranty 5 years against construction defects.

H 32,70-34,65 **W** 26,00 **D** 26,00 **SH** 17,30-20,85

AH 25,40-30,10

COM(yds): 1,60

COL(sq ft): 29,00

Location: For indoor use

Pieces per Box: 1

Packaging Volume(m3): 0,37

Gross Weight(lb): 33,95

ROSELYS AU7 ARMCHAIR

ITEM CODE: HER373AU-7

Lead time 8-10 weeks. Inspired by mid-century design, fully upholstered shell with chrome swivel and adjustable height metal base with casters. Warranty 5 years against construction defects.

H 31,10-34,65 **W** 26,00 **D** 26,00 **SH** 15,75-19,30

AH 23,05-27,75

COM(yds): 2,75

COL(sq ft): 50,00

Location: For indoor use

Pieces per Box: 1

Packaging Volume(m3): 0,37

Gross Weight(lb): 29,76

ROSELYS AU8 ARMCHAIR

ITEM CODE: HER373AU-8

Lead time 8-10 weeks. Inspired by mid-century design, fully upholstered shell with chrome swivel and adjustable height metal base with casters. Warranty 5 years against construction defects.

H 32,70-34,65 **W** 26,00 **D** 26,00 **SH** 17,30-20,85

AH 25,40-30,10

COM(yds): 2,75

COL(sq ft): 50,00

Location: For indoor use

Pieces per Box: 1

Packaging Volume(m3): 0,37

Gross Weight(lb): 35,05

For custom stain development, surcharge of \$300.00 per colour apply.

For orders over \$5,000.00 net price, freight charges vary according to three zones:

1. Zone 1: 4% of the list price per item.
2. Zone 2: 5% of the list price per item.
3. Zone 3: 6% of the list price per item.

For orders under \$5,000.00 net price, please consult freight terms and conditions.

All available graded-in options are found in Fabrics & Finishes library.

ROSELYS BARSTOOL

Production Lead Time: 8-10 weeks.
Warranty: 5 years.
Weight capacity: All Roselys products meet or exceed a 350Lbs Static Seat Load Test.

Product Picture	Product Name & Code	LIST PRICE Solid wood or plastic frame	LIST PRICE COM	LIST PRICE COL or Bimaterial	LIST PRICE Grade 1	LIST PRICE Grade 2	LIST PRICE Grade 3	LIST PRICE Grade 4
	ROSELYS BW1 BARSTOOL HER373BW-1	--	2,130	2,420	2,323	2,379	2,544	2,643
			1,60 yds	29,00 sq ft				
	ROSELYS BU1 BARSTOOL HER373BU-1	--	1,920	2,182	2,140	2,238	2,439	2,609
			2,75 yds	50,00 sq ft				

ROSELYS BW1 BARSTOOL ITEM CODE: HER373BW-1

Lead time 8-10 weeks. Inspired by mid-century design, outer back in walnut and inner back upholstered with chrome swivel and adjustable height metal base. Warranty 5 years against construction defects.

H 39,00-49,20 **W** 24,40 **D** 23,60 **SH** 24,60-34,65
AH 41,75-52,95

COM(yds): 1,60
COL(sq ft): 29,00
Location: For indoor use
Pieces per Box: 1
Packaging Volume(m3): 0,42
Gross Weight(lb): 52,91

ROSELYS BU1 BARSTOOL ITEM CODE: HER373BU-1

Lead time 8-10 weeks. Inspired by mid-century design, fully upholstered shell with chrome swivel and adjustable height metal base. Warranty 5 years against construction defects.

H 39,00-49,20 **W** 24,40 **D** 23,60 **SH** 24,60-34,65
AH 41,75-52,95

COM(yds): 2,75
COL(sq ft): 50,00
Location: For indoor use
Pieces per Box: 1
Packaging Volume(m3): 0,42
Gross Weight(lb): 54,01

For custom stain finish development, surcharge of \$300.00 apply.
 For orders over \$5,000.00 net price, freight charges vary according to three zones:
 1. Zone 1: 4% of the list price per item.
 2. Zone 2: 5% of the list price per item.
 3. Zone 3: 6% of the list price per item.
 For orders under \$5,000.00 net price, please consult freight terms and conditions.
 All available graded-in options are found in Fabrics & Finishes library.



SELENE

Production Lead Time: 4-6 weeks.

Warranty: 5 years.

Weight capacity: All Selene products meet or exceed a 350Lbs Static Seat Load Test.

Stackability: Up to 4 pieces.

Product Picture	Product Name & Code	LIST PRICE Solid wood or plastic frame	LIST PRICE COM	LIST PRICE COL or Bimaterial	LIST PRICE Grade 1	LIST PRICE Grade 2	LIST PRICE Grade 3	LIST PRICE Grade 4
	SELENE ONE CHAIR ITEM CODE: HER793CM-1	557	--	--	--	--	--	--
	SELENE TWO CHAIR ITEM CODE: HER793CM-2	--	636	649	696	716	768	799
			0,50 yds	9,00 sq ft				
	SELENE THREE CHAIR ITEM CODE: HER793CM-3	--	670	698	753	792	868	928
			1,00 yds	18,00 sq ft				

SELENE ONE CHAIR

ITEM CODE: HER793CM-1

Beech wood frame with solid seat and back. Stackable up to 4 pcs. [Lead time 4-6 weeks. Please check availability prior to ordering according to quantities required.](#)

H 32,50 W 21,05 D 21,85 SH 17,90

Location: For indoor use

Pieces per Box: 2

Packaging Volume(m3): 0,40

Gross Weight(lb): 13,66

SELENE THREE CHAIR

ITEM CODE: HER793CM-3

Beech wood frame with upholstered back and seat. Stackable up to 4 pcs. [Lead time 4-6 weeks. Please check availability prior to ordering according to quantities required.](#)

H 32,50 W 21,05 D 21,85 SH 18,30

COM(yds): 1,00

COL(sq ft): 18

Location: For indoor use

Pieces per Box: 2

Packaging Volume(m3): 0,40

Gross Weight(lb): 16,30

SELENE TWO CHAIR

ITEM CODE: HER793CM-2

Beech wood frame with solid back and upholstered seat. Stackable up to 4 pcs. [Lead time 4-6 weeks. Please check availability prior to ordering according to quantities required.](#)

H 32,50 W 21,05 D 21,85 SH 18,30

COM(yds): 0,50

COL(sq ft): 9

Location: For indoor use

Pieces per Box: 2

Packaging Volume(m3): 0,40

For custom stain finish development, surcharge of 300\$ apply.

For orders over \$5,000.00 net price, freight charges vary according to three zones:

1. Zone 1: 4% of the list price per item.
2. Zone 2: 5% of the list price per item.
3. Zone 3: 6% of the list price per item.

For orders under \$5,000.00 net price, please consult freight terms and conditions.

All available graded-in options are found in Fabrics & Finishes library.

SELINE

Production Lead Time: 8 weeks

Warranty: 5 years.

Weight capacity: All Seline products meet or exceed a 350Lbs Static Seat Load Test.

Stackability: Up to 4 pieces

Product Picture	Product Name & Code	LIST PRICE Solid wood or plastic frame	LIST PRICE COM	LIST PRICE COL or Bimaterial	LIST PRICE Grade 1	LIST PRICE Grade 2	LIST PRICE Grade 3	LIST PRICE Grade 4
	SELINE ONE CHAIR ITEM CODE: HER792CM-1	485	--	--	--	--	--	--
	SELINE TWO CHAIR ITEM CODE: HER792CM-2	--	519 0,50 yds	530 9,00 sq ft	571	590	635	664
	SELINE THREE CHAIR ITEM CODE: HER792CM-3	--	589 1,00 yds	614 18,00 sq ft	665	702	772	829

SELINE ONE CHAIR

ITEM CODE: HER792CM-1

Beech wood frame with solid seat and back. Stackable up to 4 pcs. Lead time 8 weeks.

H 32,50 **W** 21,05 **D** 19,50 **SH** 17,90

Location: For indoor use

Pieces per Box: 2

Packaging Volume(m3): 0,40

Gross Weight(lb): 13,44

SELINE THREE CHAIR

ITEM CODE: HER792CM-3

Beech wood frame with upholstered seat and inside back and solid outside back. Stackable 4 pcs. Lead time 8 weeks.

H 32,50 **W** 21,05 **D** 19,50 **SH** 18,30

COM(yds): 1,00

COL(sq ft): 18,00

Location: For indoor use

Pieces per Box: 2

Packaging Volume(m3): 0,40

Gross Weight(lb): 16,08

SELINE TWO CHAIR

ITEM CODE: HER792CM-2

Beech wood frame with solid back and upholstered seat. Stackable up to 4 pcs. Lead time 8 weeks.

H 32,50 **W** 21,05 **D** 19,50 **SH** 18,30

COM(yds): 0,50

COL(sq ft): 9,00

Location: For indoor use

Pieces per Box: 2

Packaging Volume(m3): 0,40

Gross Weight(lb): 15,42

For custom stain finish development, surcharge of 300\$ apply.

For orders over \$5,000.00 net price, freight charges vary according to three zones:

1. Zone 1: 4% of the list price per item.
2. Zone 2: 5% of the list price per item.
3. Zone 3: 6% of the list price per item.

For orders under \$5,000.00 net price, please consult freight terms and conditions.

All available graded-in options are found in Fabrics & Finishes library.

SOCIAL

Production Lead Time: 8 weeks

Warranty: 2 years.

Weight capacity: All Social products meet or exceed a 350Lbs Static Seat Load Test.

Product Picture	Product Name & Code	LIST PRICE Solid wood or plastic frame	LIST PRICE Grade C	LIST PRICE COM	LIST PRICE COL or Bimaterial	LIST PRICE Grade 1	LIST PRICE Grade 2	LIST PRICE Grade 3
	SOCIAL DSO-2L ITEM CODE: HERPEDDSO2L	--	2,830	2,830	--	--	--	--
				2,80 yds				
	SOCIAL DSO-2A ITEM CODE: HERPEDDSO2A	--	3,740	3,740	--	--	--	--
				3,75 yds				
	SOCIAL DSO-2LP ITEM CODE: HERPEDDSO2LP	--	2,580	2,580	--	--	--	--
				3,50 yds				
	SOCIAL DSO-2AL ITEM CODE: HERPEDDSO2AL	--	3,380	3,380	--	--	--	--
				4,15 yds				
	SOCIAL DSO-3L ITEM CODE: HERPEDDSO3L	--	3,790	3,790	--	--	--	--
				3,75 yds				
	SOCIAL DSO-3AAL ITEM CODE: HERPEDDSO3AAL	--	4,690	4,690	--	--	--	--
				5,75 yds				

For orders over \$5,000.00 net price, freight charges vary according to three zones:

1. Zone 1: 6% of the list price per item.
2. Zone 2: 7% of the list price per item.
3. Zone 3: 8% of the list price per item.

For orders under \$5,000.00 net price, please consult freight terms and conditions.

All available graded-in options are found in Fabrics & Finishes library.

SOCIAL DSO-2L

ITEM CODE: HERPEDDSO2L

Molded foam modular seating with black powder coated finish metal frame. 2 seater, 3 seater, 4 seater, and different combinations available. Graded-in price with lead time 8 to 10 weeks. COM with minimum 10 pcs, lead time 10-12 weeks.

H 30,70 **W** 46,85 **D** 26,00 **SH** 16,15
COM(yds): 3,20
Location: For indoor use
Pieces per Box: 1
Packaging Volume(m3): 0,30
Gross Weight(lb): 61,90

SOCIAL DSO-2LP

ITEM CODE: HERPEDDSO2LP

Molded foam modular seating with black powder coated finish metal frame. 2 seater, 3 seater, 4 seater, and different combinations available. Graded-in price with lead time 8 to 10 weeks. COM with minimum 10 pcs, lead time 10-12 weeks.

H 30,70 **W** 46,85 **D** 26,00 **SH** 16,15
COM(yds): 4,00
Location: For indoor use
Pieces per Box: 1
Packaging Volume(m3): 0,57
Gross Weight(lb): 55,25

SOCIAL DSO-3L

ITEM CODE: HERPEDDSO3L

Molded foam modular seating with black powder coated finish metal frame. 2 seater, 3 seater, 4 seater, and different combinations available. Graded-in price with lead time 8 to 10 weeks. COM with minimum 10 pcs, lead time 10-12 weeks.

H 30,70 **W** 70,10 **D** 26,00 **SH** 16,15
COM(yds): 4,35
Location: For indoor use
Pieces per Box: 1
Packaging Volume(m3): 0,58
Gross Weight(lb): 87,30

SOCIAL DSO-2A

ITEM CODE: HERPEDDSO2A

Molded foam modular seating with black powder coated finish metal frame. 2 seater, 3 seater, 4 seater, and different combinations available. Graded-in price with lead time 8 to 10 weeks. COM with minimum 10 pcs, lead time 10-12 weeks.

H 30,70 **W** 51,55 **D** 26,00 **SH** 16,15
COM(yds): 4,25
Location: For indoor use
Pieces per Box: 1
Packaging Volume(m3): 0,57
Gross Weight(lb): 72,95

SOCIAL DSO-2AL

ITEM CODE: HERPEDDSO2AL

Molded foam modular seating with black powder coated finish metal frame. 2 seater, 3 seater, 4 seater, and different combinations available. Graded-in price with lead time 8 to 10 weeks. COM with minimum 10 pcs, lead time 10-12 weeks.

H 30,70 **W** 49,20 **D** 26,00 **SH** 16,15
COM(yds): 4,75
Location: For indoor use
Pieces per Box: 1
Packaging Volume(m3): 0,57
Gross Weight(lb): 67,40

SOCIAL DSO-3AAL

ITEM CODE: HERPEDDSO3AAL

Molded foam modular seating with black powder coated finish metal frame. 2 seater, 3 seater, 4 seater, and different combinations available. Graded-in price with lead time 8 to 10 weeks. COM with minimum 10 pcs, lead time 10-12 weeks.



H 30,70 **W** 74,80 **D** 26,00 **SH** 16,15
COM(yds): 6,75
Location: For indoor use
Pieces per Box: 1
Packaging Volume(m3): 0,85
Gross Weight(lb): 98,35

SOCIAL

Production Lead Time: 8 weeks

Warranty: 2 years.

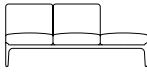
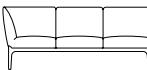
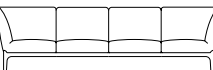
Weight capacity: All Social products meet or exceed a 350Lbs Static Seat Load Test.

Product Picture	Product Name & Code	LIST PRICE Solid wood or plastic frame	LIST PRICE COM	LIST PRICE COL or Bimaterial	LIST PRICE Grade 1	LIST PRICE Grade 2	LIST PRICE Grade 3	LIST PRICE Grade 4
	SOCIAL DSO-3LLP ITEM CODE: HERPEDDS03LLP	--	3,790	3,790	--	--	--	--
				4,25 yds				
	SOCIAL DSO-3ALL ITEM CODE: HERPEDDS03ALL	--	4,280	4,280	--	--	--	--
				4,85 yds				
	SOCIAL DSO-4L ITEM CODE: HERPEDDS04L	--	5,185	5,185	--	--	--	--
				5,75 yds				
	SOCIAL DSO-4AALL ITEM CODE: HERPEDDS04AALL	--	5,990	5,990	--	--	--	--
				6,40 yds				
	SOCIAL DSO-4ALLL ITEM CODE: HERPEDDS04ALLL	--	5,590	5,590	--	--	--	--
				5,75 yds				
	SOCIAL DSO-2P ITEM CODE: HERPEDDS02P	--	2,205	2,205	--	--	--	--
				2,80 yds				

For orders over \$5,000.00 net price, freight charges vary according to three zones:

1. Zone 1: 6% of the list price per item.
2. Zone 2: 7% of the list price per item.
3. Zone 3: 8% of the list price per item.

For orders under \$5,000.00 net price, please consult freight terms and conditions.

All available graded-in options are found in Fabrics & Finishes library.

SOCIAL DSO-3LLP

ITEM CODE: HERPEDDS03LLP

Molded foam modular seating with black powder coated finish metal frame. 2 seater, 3 seater, 4 seater, and different combinations available. Graded-in price with lead time 8 to 10 weeks. COM with minimum 10 pcs, lead time 10-12 weeks.

H 30,70 **W** 70,10 **D** 26,00 **SH** 16,15
COM(yds): 4,90
Location: For indoor use
Pieces per Box: 1
Packaging Volume(m3): 0,58
Gross Weight(lb): 80,65

SOCIAL DSO-4L

ITEM CODE: HERPEDDS04L

Molded foam modular seating with black powder coated finish metal frame. 2 seater, 3 seater, 4 seater, and different combinations available. Graded-in price with lead time 8 to 10 weeks. COM with minimum 10 pcs, lead time 10-12 weeks.

H 30,70 **W** 93,30 **D** 26,00 **SH** 16,15
COM(yds): 6,55
Location: For indoor use
Pieces per Box: 1
Packaging Volume(m3): 0,58
Gross Weight(lb): 125,95

SOCIAL DSO-4ALLL

ITEM CODE: HERPEDDS04ALLL

Molded foam modular seating with black powder coated finish metal frame. 2 seater, 3 seater, 4 seater, and different combinations available. Graded-in price with lead time 8 to 10 weeks. COM with minimum 10 pcs, lead time 10-12 weeks.

H 30,70 **W** 95,65 **D** 26,00 **SH** 16,15
COM(yds): 6,75
Location: For indoor use
Pieces per Box: 1
Packaging Volume(m3): 0,85
Gross Weight(lb): 132,60

SOCIAL DSO-3ALL

ITEM CODE: HERPEDDS03ALL

Molded foam modular seating with black powder coated finish metal frame. 2 seater, 3 seater, 4 seater, and different combinations available. Graded-in price with lead time 8 to 10 weeks. COM with minimum 10 pcs, lead time 10-12 weeks.

H 30,70 **W** 72,45 **D** 26,00 **SH** 16,15
COM(yds): 5,65
Location: For indoor use
Pieces per Box: 1
Packaging Volume(m3): 0,58
Gross Weight(lb): 92,30

SOCIAL DSO-4AALL

ITEM CODE: HERPEDDS04AALL

Molded foam modular seating with black powder coated finish metal frame. 2 seater, 3 seater, 4 seater, and different combinations available. Graded-in price with lead time 8 to 10 weeks. COM with minimum 10 pcs, lead time 10-12 weeks.

H 30,70 **W** 98,05 **D** 26,00 **SH** 16,15
COM(yds): 7,50
Location: For indoor use
Pieces per Box: 1
Packaging Volume(m3): 0,85
Gross Weight(lb): 137,00

SOCIAL DSO-2P

ITEM CODE: HERPEDDS02P

Molded foam modular seating with black powder coated finish metal frame. 2 seater, 3 seater, 4 seater, and different combinations available. Graded-in price with lead time 8 to 10 weeks. COM with minimum 10 pcs, lead time 10-12 weeks.



H 16,15 **W** 46,85 **D** 23,60 **SH** 16,15
COM(yds): 3,15
Location: For indoor use
Pieces per Box: 1
Packaging Volume(m3): 0,30
Gross Weight(lb): 47,50

SOCIAL

Production Lead Time: 8 weeks

Warranty: 2 years.

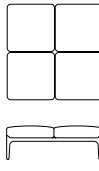
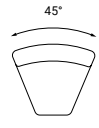
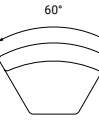
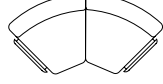
Weight capacity: All Social products meet or exceed a 350Lbs Static Seat Load Test.

Product Picture	Product Name & Code	LIST PRICE Solid wood or plastic frame	LIST PRICE COM	LIST PRICE COL or Bimaterial	LIST PRICE Grade 1	LIST PRICE Grade 2	LIST PRICE Grade 3	LIST PRICE Grade 4
	SOCIAL DSO-3P ITEM CODE: HERPEDDSO3P	--	3,120	3,120	--	--	--	--
				2,80 yds				
	SOCIAL DSO-2X2P ITEM CODE: HERPEDDSO2X2P	--	3,850	3,850	--	--	--	--
				3,50 yds				
	SOCIAL DSO-45C ITEM CODE: HERPEDDSO45C	--	1,740	1,740	--	--	--	--
				1,85 yds				
	SOCIAL DSO-60P ITEM CODE: HERPEDDSODSO60P	--	1,412	1,412	--	--	--	--
				2,00 yds				
	SOCIAL DSO-90C ITEM CODE: HERPEDDSO90C	--	3,550	3,550	--	--	--	--
				3,50 yds				
	SOCIAL DSO/TT ITEM CODE: HERPEDDSOTT	--	393	393	--	--	--	--

For orders over \$5,000.00 net price, freight charges vary according to three zones:

1. Zone 1: 6% of the list price per item.
2. Zone 2: 7% of the list price per item.
3. Zone 3: 8% of the list price per item.

For orders under \$5,000.00 net price, please consult freight terms and conditions.

All available graded-in options are found in Fabrics & Finishes library.

SOCIAL DSO-3P

ITEM CODE: HERPEDDSO3P

Molded foam modular seating with black powder coated finish metal frame. 2 seater, 3 seater, 4 seater, and different combinations available. Graded-in price with lead time 8 to 10 weeks. COM with minimum 10 pcs, lead time 10-12 weeks.

H 16,15 **W** 70,10 **D** 23,60 **SH** 16,15

COM(yds): 3,20

Location: For indoor use

Pieces per Box: 1

Packaging Volume(m3): 0,58

Gross Weight(lb): 66,30

SOCIAL DSO-45C

ITEM CODE: HERPEDDSO45C

Molded foam modular seating with black powder coated finish metal frame. 2 seater, 3 seater, 4 seater, and different combinations available. Graded-in price with lead time 8 to 10 weeks. COM with minimum 10 pcs, lead time 10-12 weeks.

H 30,70 **W** 26,00 **D** 26,00 **SH** 16,15

COM(yds): 2,00

Location: For indoor use

Pieces per Box: 1

Packaging Volume(m3): 0,41

Gross Weight(lb): 32,70

SOCIAL DSO-90C

ITEM CODE: HERPEDDSO90C

Molded foam modular seating with black powder coated finish metal frame. 2 seater, 3 seater, 4 seater, and different combinations available. Graded-in price with lead time 8 to 10 weeks. COM with minimum 10 pcs, lead time 10-12 weeks.

H 30,70 **W** 59,05 **D** 26,00 **SH** 16,15

COM(yds): 4,00

Location: For indoor use

Pieces per Box: 1

Packaging Volume(m3): 0,77

Gross Weight(lb): 62,30

SOCIAL DSO-2X2P

ITEM CODE: HERPEDDSO2X2P

Molded foam modular seating with black powder coated finish metal frame. 2 seater, 3 seater, 4 seater, and different combinations available. Graded-in price with lead time 8 to 10 weeks. COM with minimum 10 pcs, lead time 10-12 weeks.

H 16,15 **W** 46,85 **D** 46,85 **SH** 16,15

COM(yds): 4,00

Location: For indoor use

Pieces per Box: 1

Packaging Volume(m3): 0,30

Gross Weight(lb): 82,90

SOCIAL DSO-60P

ITEM CODE: HERPEDDSODSO60P

Molded foam modular seating with black powder coated finish metal frame. 2 seater, 3 seater, 4 seater, and different combinations available. Graded-in price with lead time 8 to 10 weeks. COM with minimum 10 pcs, lead time 10-12 weeks.

H 30,70 **W** 26,00 **D** 26,00 **SH** 16,15

COM(yds): 2,20

Location: For indoor use

Pieces per Box: 1

Packaging Volume(m3): 0,30

Gross Weight(lb): 26,50

SOCIAL DSO/TT

ITEM CODE: HERPEDDSOTT

Compact laminate tablet in black finish with fingerprint protection and black metal base.

H 17,15 **W** 10,85 **D** 14,15

Location: For indoor use

Pieces per Box: 1

Packaging Volume(m3): 0,22

Gross Weight(lb): 5,75

SOCIAL PLUS

Production Lead Time: 8 weeks.

Warranty: 2 years.

Weight capacity: All Social Plus products meet or exceed a 350Lbs Static Seat Load Test.

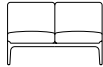
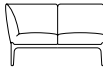
Product Picture	Product Name & Code	LIST PRICE Solid wood or plastic frame	LIST PRICE Grade C	LIST PRICE COM	LIST PRICE COL or Bimaterial	LIST PRICE Grade 1	LIST PRICE Grade 2	LIST PRICE Grade 3
	SOCIAL PLUS DS02_2L ITEM CODE: HERPEDDS022L	--	3,640	3,640	--	--	--	--
				5,90 yds				
	SOCIAL PLUS DS02-2A ITEM CODE: HERPEDDS022A	--	4,380	4,380	--	--	--	--
				5,25 yds				
	SOCIAL PLUS DS02_2AL ITEM CODE: HERPEDDS022AL	--	4,040	4,040	--	--	--	--
				5,90 yds				
	SOCIAL PLUS DS02-3L ITEM CODE: HERPEDDS023L	--	5,480	5,480	--	--	--	--
				8,90 yds				
	SOCIAL PLUS DS02-3AAL ITEM CODE: HERPEDDS023AAL	--	6,220	6,220	--	--	--	--
				8,70 yds				
	SOCIAL PLUS DS02-3ALL ITEM CODE: HERPEDDS023ALL	--	5,790	5,790	--	--	--	--
				8,90 yds				

For orders over \$5,000.00 net price, freight charges vary according to three zones:

1. Zone 1: 6% of the list price per item.
2. Zone 2: 7% of the list price per item.
3. Zone 3: 8% of the list price per item.

For orders under \$5,000.00 net price, please consult freight terms and conditions.

All available graded-in options are found in Fabrics & Finishes library.

SOCIAL PLUS DS02_2L ITEM CODE: HERPEDDS022L

Molded foam modular seating with black powder coated legs. 2 seater, 3 seater, 4 seater, and different combinations available. Lead time 8-10 weeks for graded-in, 10-12 weeks for COM with minimum order of 10 pcs.

H 29,55 **W** 56,30 **D** 30,30 **SH** 16,55
COM(yds): 5,90
Location: For indoor use
Pieces per Box: 1
Packaging Volume(m3): 0,60
Gross Weight(lb): 76,25

SOCIAL PLUS DS02_2AL ITEM CODE: HERPEDDS022AL

Molded foam modular seating with black powder coated legs. 2 seater, 3 seater, 4 seater, and different combinations available. Lead time 8-10 weeks for graded-in, 10-12 weeks for COM with minimum order of 10 pcs.

H 29,55 **W** 58,25 **D** 30,30 **SH** 16,55
COM(yds): 5,90
Location: For indoor use
Pieces per Box: 1
Packaging Volume(m3): 1,07
Gross Weight(lb): 81,75

SOCIAL PLUS DS02-3AAL ITEM CODE: HERPEDDS023AAL

Molded foam modular seating with black powder coated legs. 2 seater, 3 seater, 4 seater, and different combinations available. Lead time 8-10 weeks for graded-in, 10-12 weeks for COM with minimum order of 10 pcs.

H 29,55 **W** 88,20 **D** 30,30 **SH** 16,55
COM(yds): 8,70
Location: For indoor use
Pieces per Box: 1
Packaging Volume(m3): 1,55
Gross Weight(lb): 121,55

SOCIAL PLUS DS02-2A ITEM CODE: HERPEDDS022A

Molded foam modular seating with black powder coated legs. 2 seater, 3 seater, 4 seater, and different combinations available. Lead time 8-10 weeks for graded-in, 10-12 weeks for COM with minimum order of 10 pcs.

H 29,55 **W** 60,25 **D** 30,30 **SH** 16,55
COM(yds): 5,25
Location: For indoor use
Pieces per Box: 1
Packaging Volume(m3): 0,97
Gross Weight(lb): 87,00

SOCIAL PLUS DS02-3L ITEM CODE: HERPEDDS023L

Molded foam modular seating with black powder coated legs. 2 seater, 3 seater, 4 seater, and different combinations available. Lead time 8-10 weeks for graded-in, 10-12 weeks for COM with minimum order of 10 pcs.

H 29,55 **W** 84,25 **D** 30,30 **SH** 16,55
COM(yds): 8,90
Location: For indoor use
Pieces per Box: 1
Packaging Volume(m3): 1,15
Gross Weight(lb): 109,20

SOCIAL PLUS DS02-3ALL ITEM CODE: HERPEDDS023ALL

Molded foam modular seating with black powder coated legs. 2 seater, 3 seater, 4 seater, and different combinations available. Lead time 8-10 weeks for graded-in, 10-12 weeks for COM with minimum order of 10 pcs.



H 29,55 **W** 86,20 **D** 30,30 **SH** 16,55
COM(yds): 8,90
Location: For indoor use
Pieces per Box: 1
Packaging Volume(m3): 1,07
Gross Weight(lb): 114,90

SOCIAL PLUS

Production Lead Time: 8 weeks.

Warranty: 2 years.

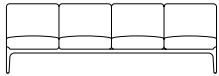
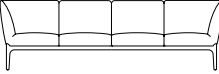
Weight capacity: All Social Plus products meet or exceed a 350Lbs Static Seat Load Test.

Product Picture	Product Name & Code	LIST PRICE Solid wood or plastic frame	LIST PRICE Grade C	LIST PRICE COM	LIST PRICE COL or Bimaterial	LIST PRICE Grade 1	LIST PRICE Grade 2	LIST PRICE Grade 3
	SOCIAL PLUS DS02-4L ITEM CODE: HERPEDDS024L	--	7,290	7,290	--	--	--	--
				11,80 yds				
	SOCIAL PLUS DS02_4AALL ITEM CODE: HERPEDDS024AALL	--	8,410	8,410	--	--	--	--
				11,85 yds				
	SOCIAL PLUS DS02_4ALLL ITEM CODE: HERPEDDS024ALLL	--	7,860	7,860	--	--	--	--
				11,80 yds				
	SOCIAL PLUS DS02.3 ITEM CODE: HERPEDDS02-3	--	191	191	--	--	--	--
				0,75 yds				

SOCIAL PLUS DS02-4L ITEM CODE: HERPEDDS024L

Molded foam modular seating with black powder coated legs. 2 seater, 3 seater, 4 seater, and different combinations available. Lead time 8-10 weeks for graded-in, 10-12 weeks for COM with minimum order of 10 pcs.

H 29,55 **W** 112,20 **D** 30,30 **SH** 16,55
COM(yds): 11,80
Location: For indoor use
Pieces per Box: 1
Packaging Volume(m3): 1,17
Gross Weight(lb): 180,10

SOCIAL PLUS DS02_4ALLL ITEM CODE: HERPEDDS024ALLL

Molded foam modular seating with black powder coated legs. 2 seater, 3 seater, 4 seater, and different combinations available. Lead time 8-10 weeks for graded-in, 10-12 weeks for COM with minimum order of 10 pcs.

H 29,55 **W** 114,15 **D** 30,30 **SH** 16,55
COM(yds): 11,80
Location: For indoor use
Pieces per Box: 1
Packaging Volume(m3): 1,65
Gross Weight(lb): 185,55

SOCIAL PLUS DS02_4AALL ITEM CODE: HERPEDDS024AALL

Molded foam modular seating with black powder coated legs. 2 seater, 3 seater, 4 seater, and different combinations available. Lead time 8-10 weeks for graded-in, 10-12 weeks for COM with minimum order of 10 pcs.

H 29,55 **W** 116,15 **D** 30,30 **SH** 16,55
COM(yds): 11,80
Location: For indoor use
Pieces per Box: 1
Packaging Volume(m3): 1,55
Gross Weight(lb): 192,25

SOCIAL PLUS DS02.3 ITEM CODE: HERPEDDS02-3

Fully upholstered cushion in graded-in fabric with 8 weeks lead time. COM upholstery with minimum order of 10 pcs and 10 weeks lead time.

H 12,60 **W** 21,25 **D** 6,70
COM(yds): 0,75
Location: For indoor use
Pieces per Box: 2
Packaging Volume(m3): 0,041
Gross Weight(lb): 1,55

For orders over \$5,000.00 net price, freight charges vary according to three zones:

1. Zone 1: 6% of the list price per item.
2. Zone 2: 7% of the list price per item.
3. Zone 3: 8% of the list price per item.







For orders under \$5,000.00 net price, please consult freight terms and conditions.

All available graded-in options are found in Fabrics & Finishes library.

Production Lead Time: 8 weeks.

Warranty: 5 years.

Weight capacity: All Sony products meet or exceed a 350Lbs Static Seat Load Test.

Product Picture	Product Name & Code	LIST PRICE Solid wood or plastic frame	LIST PRICE COM	LIST PRICE COL or Bimaterial	LIST PRICE Grade 1	LIST PRICE Grade 2	LIST PRICE Grade 3	LIST PRICE Grade 4
	SONY ONE CHAIR ITEM CODE: HER830CM-1	--	661	772	739	774	846	883
			1,00 yds	18,00 sq ft				
	SONY TWO CHAIR ITEM CODE: HER830CM-2	--	674	787	760	802	882	927
			1,20 yds	22,00 sq ft				
	SONY ONE ARMCHAIR ITEM CODE: HER830AM-1	--	726	840	820	868	957	1,007
			1,35 yds	24,00 sq ft				
	SONY TWO ARMCHAIR ITEM CODE: HER830AM-2	--	740	855	855	922	1,033	1,104
			1,90 yds	34,00 sq ft				
	SONY ONE BARSTOOL ITEM CODE: HER830BM-1	--	830	959	918	954	1,035	1,070
			1,00 yds	18,00 sq ft				
	SONY TWO BARSTOOL ITEM CODE: HER830BM-2	--	870	967	973	1,019	1,114	1,186
			1,20 yds	22,00 sq ft				

For custom stain finish development, surcharge of 300\$ apply.

For orders over \$5,000.00 net price, freight charges vary according to three zones:

1. Zone 1: 4% of the list price per item.
2. Zone 2: 5% of the list price per item.
3. Zone 3: 6% of the list price per item.

For orders under \$5,000.00 net price, please consult freight terms and conditions.

All available graded-in options are found in Fabrics & Finishes library.

SONY ONE CHAIR

ITEM CODE: HER830CM-1

Beech wood frame with upholstered seat and inside back and solid outside back. Lead time 8 weeks.

H 32,70 W 19,70 D 21,25 SH 19,30

COM(yds): 1,00

COL(sq ft): 18,00

Location: For indoor use

Pieces per Box: 2

Packaging Volume(m3): 0,42

Gross Weight(lb): 22,00

SONY ONE ARMCHAIR

ITEM CODE: HER830AM-1

Beech wood frame with upholstered seat and inside back and solid outside back. Lead time 8 weeks.

H 31,50 W 20,85 D 20,85 SH 19,30

COM(yds): 1,35

COL(sq ft): 25,00

Location: For indoor use

Pieces per Box: 1

Packaging Volume(m3): 0,32

Gross Weight(lb): 30,90

SONY ONE BARSTOOL

ITEM CODE: HER830BM-1

Beech wood frame with upholstered seat and inside back and solid outside back. Lead time 8 weeks.

H 41,75 W 18,10 D 18,90 SH 30,70

COM(yds): 1,00

COL(sq ft): 18,00

Location: For indoor use

Pieces per Box: 1

Packaging Volume(m3): 0,36

Gross Weight(lb): 30,90

SONY TWO CHAIR

ITEM CODE: HER830CM-2

Beech wood frame with upholstered seat and back. Lead time 8 weeks.

H 32,70 W 19,70 D 21,25 SH 19,30

COM(yds): 1,20

COL(sq ft): 22,00

Location: For indoor use

Pieces per Box: 2

Packaging Volume(m3): 0,42

Gross Weight(lb): 22,00

SONY TWO ARMCHAIR

ITEM CODE: HER830AM-2

Beech wood frame with upholstered seat and back. Lead time 8 weeks.

H 32,70 W 19,70 D 21,25 SH 19,30

COM(yds): 1,90

COL(sq ft): 34,00

Location: For indoor use

Pieces per Box: 1

Packaging Volume(m3): 0,32

Gross Weight(lb): 30,90

SONY TWO BARSTOOL

ITEM CODE: HER830BM-2

Beech wood frame with upholstered seat and back. Lead time 8 weeks.

H 41,75 W 18,10 D 18,90 SH 30,70

COM(yds): 1,20

COL(sq ft): 22,00

Location: For indoor use

Pieces per Box: 1

Packaging Volume(m3): 0,36



Gross Weight(lb): 30,90

SOUL

Production Lead Time: 8 weeks

Warranty: 2 years.

Weight Capacity: All Soul products meet or exceed a 350Lbs Static Seat Load Test.

Product Picture	Product Name & Code	LIST PRICE Solid wood or plastic frame	LIST PRICE COM	LIST PRICE COL or Bimaterial	LIST PRICE Grade C	LIST PRICE Grade D	LIST PRICE Grade F	LIST PRICE Grade G or P	LIST PRICE Grade H
	SOUL 3745 HERPED3745	1,250	--	--	--	--	--	--	--
	SOUL OUTDOOR 3746 HERPED3746	889	--	--	--	--	--	--	--
	SOUL SOFT 3747 HERPED3747	--	--	--	1,490	--	--	1,720	--

SOUL 3745

ITEM CODE: HERPED3745

Production lead time 8-10 weeks, ash wood frame with polycarbonate seat in 4 finishes. Warranty 2 years against construction defects.

H 32,30 **W** 22,40 **D** 20,90 **SH** 18,50 **AH** 26,60

Location: For indoor use

Pieces per Box: 2

Packaging Volume(m3): 0,37

Gross Weight(lb): 10,60

SOUL SOFT 3747

ITEM CODE: HERPED3747

Production lead time 8 weeks, solid ash wood frame with ergonomic polycarbonate seat, padded with polyurethane foam upholstered in grade C, G, or P in fire retardent vinyl or wool or mid-grain leather. Warranty 2 years against construction defects.

H 31,90 **W** 22,40 **D** 21,10 **SH** 18,90 **AH** 26,20

Location: For indoor use

Pieces per Box: 2

Packaging Volume(m3): 0,37

Gross Weight(lb): 11,70

SOUL OUTDOOR 3746

ITEM CODE: HERPED3746

Production lead time 8. Aluminium Ø 30 mm round tube frame in 5 powder coated finishes or anodized aluminium with a surcharge of \$160.00 and clasps an ergonomic seat in teak shaped slats in a natural, smooth finish and treated with oil for outdoor use. Warranty 2 years against construction defects.

H 31,90 **W** 22,40 **D** 20,90 **SH** 17,70 **AH** 26,00

Location: For indoor & outdoor use

Pieces per Box: 2

Packaging Volume(m3): 0,35

Gross Weight(lb): 13,10

For orders over \$5,000.00 net price, freight charges vary according to three zones:

1. Zone 1: 4% of the list price per item.
2. Zone 2: 5% of the list price per item.
3. Zone 3: 6% of the list price per item.

For orders under \$5,000.00 net price, please consult freight terms and conditions.

All available graded-in options are found in Fabrics & Finishes library.

TARA

Production Lead Time: 8 weeks.

Warranty: 5 years.

Weight capacity: All Tara products meet or exceed a 350Lbs Static Seat Load Test.

Product Picture	Product Name & Code	LIST PRICE Solid wood or plastic frame	LIST PRICE COM	LIST PRICE COL or Bimaterial	LIST PRICE Grade 1	LIST PRICE Grade 2	LIST PRICE Grade 3	LIST PRICE Grade 4
	TARA CHAIR HER731CM	--	875	994	984	1,037	1,139	1,231
			1,50 yds	27,00 sq ft				
	TARA LOUNGE HER731MS	--	1,150	1,307	1,323	1,422	1,589	1,762
			2,80 yds	50,00 sq ft				
	TARA LOVESEAT HER731S	--	2,120	2,409	2,433	2,610	2,911	3,220
			5,00 yds	90,00 sq ft				

TARA CHAIR

ITEM CODE: HER731CM

Lead time 8 weeks. Beech wood frame with a large, comfortable upholstered shell. Warranty 5 years against production defects.

H 31,00 **W** 22,75 **D** 21,75 **SH** 19,00

Location: For indoor use

Pieces per Box: 1

Packaging Volume(m3): 0,33

Gross Weight(lb):

TARA LOVESEAT

ITEM CODE: HER731S

Lead time 8 weeks. Beech wood frame with a large, comfortable upholstered shell. Warranty 5 years against production defects.

H 32,75 **W** 51,25 **D** 27,50 **SH** 17,75

Location: For indoor use

Pieces per Box: 1

Packaging Volume(m3): 0,82

Gross Weight(lb):

TARA LOUNGE

ITEM CODE: HER731MS

Lead time 8 weeks. Beech wood frame with a large, comfortable upholstered shell. Warranty 5 years against production defects.

H 32,75 **W** 28,75 **D** 27,50 **SH** 17,75

Location: For indoor use

Pieces per Box: 1

Packaging Volume(m3): 0,55

Gross Weight(lb):

For custom stain finish development, surcharge of \$300.00 per colour apply.

For orders over \$5,000.00 net price, freight charges vary according to three zones for Tara Chair:

1. Zone 1: 4% of the list price per item.
2. Zone 2: 5% of the list price per item.
3. Zone 3: 6% of the list price per item.

For orders over \$5,000.00 net price, freight charges vary according to three zones for Tara Lounge and Tara Sofa:

1. Zone 1: 6% of the list price per item.
2. Zone 2: 7% of the list price per item.
3. Zone 3: 8% of the list price per item.

For orders under \$5,000.00 net price, please consult freight terms and conditions.

All available graded-in options are found in Fabrics & Finishes library.

TATAMI

Production Lead Time: 8-10 weeks.

Warranty: 2 years.

Stackability: Up to 10 pieces.

Weight capacity: All Tatami products meet or exceed a 350Lbs Static Seat Load Test.

Product Picture	Product Name & Code	LIST PRICE Solid wood or plastic frame	LIST PRICE COM	LIST PRICE COL or Bimaterial	LIST PRICE Grade 1	LIST PRICE Grade 2	LIST PRICE Grade 3	LIST PRICE Grade 4
	TATAMI 306 ITEM CODE: HERPED306	270	--	--	--	--	--	--

TATAMI 306

ITEM CODE: HERPED306

Polypropylene shell and frame in 6 finishes. Available for outdoor use. Stackable up to 10 pcs. Lead time 8-10 weeks.

H 30,70 **W** 22,83 **D** 24,21 **SH** 17,32 **AH** 25,98

Location: For indoor & outdoor use

Pieces per Box: 4

Packaging Volume(m3): 0,45

Gross Weight(lb): 9,50

For orders over \$5,000.00 net price, freight charges vary according three zones:







1. Zone 1: 4% of the list price per item.
2. Zone 2: 5% of the list price per item.
3. Zone 3: 6% of the list price per item.

For orders under \$5,000.00 net price, please consult freight terms and conditions.

Production Lead Time: 8 weeks.

Warranty: 5 years.

Weight capacity: All Toli products meet or exceed a 350Lbs Static Seat Load Test.

Product Picture	Product Name & Code	LIST PRICE Solid wood or plastic frame	LIST PRICE COM	LIST PRICE COL or Bimaterial	LIST PRICE Grade 1	LIST PRICE Grade 2	LIST PRICE Grade 3	LIST PRICE Grade 4
	TOLI ONE CHAIR ITEM CODE: HER805CM-1	--	791	879	933	1,025	1,164	1,305
			2,30 yds	41,00 sq ft				
	TOLI TWO CHAIR ITEM CODE: HER805CM-2	--	760	868	913	995	1,123	1,249
			2,30 yds	41,00 sq ft				
	TOLI THREE CHAIR ITEM CODE: HER805CM-3	--	760	868	913	995	1,123	1,249
			2,30 yds	41,00 sq ft				
	TOLI ONE ARMCHAIR ITEM CODE: HER805AM-1	--	862	958	1,017	1,115	1,267	1,419
			2,50 yds	45,00 sq ft				
	TOLI TWO ARMCHAIR ITEM CODE: HER805AM-2	--	856	951	1,002	1,093	1,237	1,378
			2,50 yds	45,00 sq ft				
	TOLI THREE ARMCHAIR ITEM CODE: HER805AM-3		856	951	1,002	1,093	1,237	1,378
			2,50 yds	45,00 sq ft				

For custom stain finish, surcharge of \$300.00 apply.
 For contrast stitching, surcharge of \$100.00 on the list price per piece apply.
 For orders over \$5,000.00 net price, freight charges vary according to three zones:
 1. Zone 1: 4% of the list price per item.
 2. Zone 2: 5% of the list price per item.
 3. Zone 3: 6% of the list price per item.
 For orders under \$5,000.00 net price, please consult freight terms and conditions.
 All available graded-in options are found in Fabrics & Finishes library.

TOLI ONE CHAIR

ITEM CODE: HER805CM-1

Beech wood frame. **Lead time 6-8 weeks. Please check availability prior to ordering according to quantities required.**

H 30,10 W 25,55 D 23,60 SH 18,30
COM(yds): 2,30
COL(sq ft): 42,00
Location: For indoor use
Pieces per Box: 1
Packaging Volume(m3): 0,30
Gross Weight(lb): 24,68

TOLI THREE CHAIR

ITEM CODE: HER805CM-3

Beech wood frame with swivel adjustable metal base in polished chrome finish with casters. Lead time 8 weeks.

H 30,10 W 25,55 D 23,60 SH 18,30
COM(yds): 2,30
COL(sq ft): 42,00
Location: For indoor use
Pieces per Box: 1
Packaging Volume(m3): 0,30

TOLI TWO ARMCHAIR

ITEM CODE: HER805AM-2

Beech wood frame with sled metal base in polished chrome finish. Lead time 8 weeks.

H 30,00 W 25,55 D 23,60 SH 18,30 AH 26,70
COM(yds): 2,50
COL(sq ft): 45,00
Location: For indoor use
Pieces per Box: 1
Packaging Volume(m3): 0,30
Gross Weight(lb): 30,00

TOLI TWO CHAIR

ITEM CODE: HER805CM-2

Beech wood frame with sled metal base in polished chrome finish. Lead time 8 weeks.

H 30,10 W 25,55 D 23,60 SH 18,30
COM(yds): 2,30
COL(sq ft): 42,00
Location: For indoor use
Pieces per Box: 1
Packaging Volume(m3): 0,30
Gross Weight(lb): 26,68

TOLI ONE ARMCHAIR

ITEM CODE: HER805AM-1

Beech wood frame. Lead time 8 weeks.

H 30,00 W 25,55 D 23,60 SH 18,30 AH 26,70
COM(yds): 2,50
COL(sq ft): 45,00
Location: For indoor use
Pieces per Box: 1
Packaging Volume(m3): 0,30
Gross Weight(lb): 24,88

TOLI THREE ARMCHAIR

ITEM CODE: HER805AM-3

Beech wood frame with metal base in polished chrome with casters. Lead time 8 weeks.

H 29,55/33,85 W 25,55 D 23,60 SH 17,70/22,00
 AH 26,20/30,55
COM(yds): 2,50
COL(sq ft): 45,00
Location: For indoor use
Pieces per Box: 1
Packaging Volume(m3): 0,30
Gross Weight(lb): 36,00

TRENCH

Production Lead Time: 8 weeks.

Warranty: 2 years.

Weight capacity: All Trench products meet or exceed a 350Lbs Static Seat Load Test.

Product Picture	Product Name & Code	LIST PRICE Solid wood or plastic frame	LIST PRICE COM	LIST PRICE COL or Bimaterial	LIST PRICE Grade 1	LIST PRICE Grade 2	LIST PRICE Grade 3	LIST PRICE Grade 4
	TRENCH ARMCHAIR ITEM CODE: HERPAL104-12	--	1,620	2,078	1,791	1,858	2,011	2,081
			1,90 yds	35,00 sq ft				
	TRENCH LOUNGE ITEM CODE: HERPAL104-14	--	2,490	2,860	2,755	2,862	3,100	3,211
			3,20 yds	53,00 sq ft				

TRENCH ARMCHAIR

ITEM CODE: HERPAL104-12

Ash wood frame. Lead time 8-10 weeks.

H 31,50 **W** 24,50 **D** 24,50 **SH** 18,50

COM(yds): 1,90

COL(sq ft): 35

Location: For indoor use

Pieces per Box: 1

Packaging Volume(m3): 0,33

Gross Weight(lb): 15,30

TRENCH LOUNGE

ITEM CODE: HERPAL104-14

Ash wood frame. Lead time 8-10 weeks.

H 29,50 **W** 29,25 **D** 27,50 **SH** 16,50 **AH** 22,00

COM(yds): 3,20

COL(sq ft): 58

Location: For indoor use

Pieces per Box: 1

Packaging Volume(m3):

Gross Weight(lb):

For custom stain finish development, surcharge of \$300.00 apply.

For orders over \$5,000.00 net price, freight charges vary according to three zones for Trench Armchair:

1. Zone 1: 4% of the list price per item.
2. Zone 2: 5% of the list price per item.
3. Zone 3: 6% of the list price per item.

For orders over \$5,000.00 net price, freight charges vary according to three zones for Trench Lounge:

4. Zone 1: 6% of the list price per item.
5. Zone 2: 7% of the list price per item.
6. Zone 3: 8% of the list price per item.

For orders under \$5,000.00 net price, please consult freight terms and conditions.

All available graded-in options are found in Fabrics & Finishes library.



TRIBECA

Production Lead Time: 8 weeks.

Warranty: 2 years.

Weight capacity: All Tribeca products meet or exceed a 350Lbs Static Seat Load Test.

Stackability: Up to 8 pieces.

Product Picture	Product Name & Code	LIST PRICE Solid wood or plastic frame	LIST PRICE Grade C	LIST PRICE COM	LIST PRICE COL or Bimaterial	LIST PRICE Grade 1	LIST PRICE Grade 2	LIST PRICE Grade 3
	TRIBECA 3660 ITEM CODE: HERPED3660	630	--	--	--	--	--	--
	TRIBECA 3665 ITEM CODE: HERPED3665	680	--	--	--	--	--	--
	TRIBECA 3667 ITEM CODE: HERPED3667	655	--	--	--	--	--	--
	TRIBECA 3668 ITEM CODE: HERPED3668	655	--	--	--	--	--	--
	TRIBECA 3669 ITEM CODE: HERPED3669	790	--	--	--	--	--	--
	TRIBECA 3666 ITEM CODE: HERPED3666	1,610	--	--	--	--	--	--

For orders over \$5,000.00 net price, freight charges vary according to three zones for Tribeca 3660, Tribeca 3665, Tribeca 3667, and Tribeca 3668:

1. Zone 1: 4% of the list price per item.
2. Zone 2: 5% of the list price per item.
3. Zone 3: 6% of the list price per item.

For orders over \$5,000.00 net price, freight charges vary according to three zones for Tribeca 3669 and Tribeca 3666:

1. Zone 1: 6% of the list price per item.
2. Zone 2: 7% of the list price per item.
3. Zone 3: 8% of the list price per item.

For all orders under \$5,000.00 net price, please consult freight terms and conditions.

All available graded-in fabrics are found in Fabrics & Finishes library.

TRIBECA 3660

ITEM CODE: HERPED3660

Metal frame with steel tube 20mm for outdoor in powder coated finish and PVC hand woven seat with colour matching the frame. Stackable 8 pcs. Lead time 8 weeks.

H 30,11 **W** 21,06 **D** 21,25 **SH** 18,30

Location: For indoor or outdoor use

Pieces per Box: 2

Packaging Volume(m3): 0,27

Gross Weight(lb): 10,05

TRIBECA 3667

ITEM CODE: HERPED3667

Metal frame with steel tube 20mm for outdoor in powder coated finish and PVC hand woven seat with colour matching the frame. Stackable 8 pcs. Lead time 8 weeks.

H 34,84 **W** 19,09 **D** 17,71 **SH** 26,57

Location: For indoor or outdoor use

Pieces per Box: 2

Packaging Volume(m3): 0,30

Gross Weight(lb): 12,40

TRIBECA 3669

ITEM CODE: HERPED3669

Metal frame with steel tube 20mm for outdoor in powder coated finish and PVC hand woven seat with colour matching the frame. Stackable 8 pcs. Lead time 8 weeks.

H 27,55 **W** 28,35 **D** 24,20 **SH** 16,55 **AH** 22,00

Location: For indoor or outdoor use

Pieces per Box: 2

Packaging Volume(m3): 0,45

Gross Weight(lb): 13,23

TRIBECA 3665

ITEM CODE: HERPED3665

Metal frame with steel tube 20mm for outdoor in powder coated finish and PVC hand woven seat with colour matching the frame. Stackable 8 pcs. Lead time 8 weeks.

H 30,11 **W** 23,22 **D** 20,27 **SH** 18,30 **AH** 24,21

Location: For indoor or outdoor use

Pieces per Box: 2

Packaging Volume(m3): 0,35

Gross Weight(lb): 11,50

TRIBECA 3668

ITEM CODE: HERPED3668

Metal frame with steel tube 20mm for outdoor in powder coated finish and PVC hand woven seat with colour matching the frame. Stackable 8 pcs. Lead time 8 weeks.

H 38,77 **W** 19,48 **D** 18,26 **SH** 30,51

Location: For indoor or outdoor use

Pieces per Box: 2

Packaging Volume(m3): 0,30

Gross Weight(lb): 13,25

TRIBECA 3666

ITEM CODE: HERPED3666

Metal frame with steel tube 20mm for outdoor in powder coated finish and PVC hand woven seat with colour matching the frame. Stackable 6 pcs. Lead time 8 weeks.

H 27,55 **W** 47,25 **D** 25,80 **SH** 17,00 **AH** 22,00

Location: For indoor or outdoor use

Pieces per Box: 2

Packaging Volume(m3): 0,67

Gross Weight(lb): 24,25





TWEET

Production Lead Time: 8 weeks.

Warranty: 2 years.

Weight capacity: All Tweet products meet or exceed a 350Lbs Static Seat Load Test.

Stackability: Up to 10 pieces.

Product Picture	Product Name & Code	LIST PRICE Solid wood or plastic frame	LIST PRICE Grade C	LIST PRICE COM	LIST PRICE COL or Bimaterial	LIST PRICE Grade 1	LIST PRICE Grade 2	LIST PRICE Grade 3
	TWEET 890 ITEM CODE: HERPED890	270	--	--	--	--	--	--
	TWEET 897 ITEM CODE: HERPED897	290	--	--	--	--	--	--
	TWEET 893 ITEM CODE: HERPED893	490	--	--	--	--	--	--
	TWEET 893F ITEM CODE: HERPED893F	560	--	--	--	--	--	--
	TWEET 891 ITEM CODE: HERPED891	595	--	--	--	--	--	--

TWEET 890

ITEM CODE: HERPED890

Polypropylene shell chair in 4 solid colors and 7 two tone colors, steel tube Ø 14mm frame in black or white powder coated finish or chrome finish. Stackable 10pcs, 15 on a dolly. Lead time 8 weeks.

H 31,70 **W** 21,30 **D** 20,70 **SH** 18,10

Location: For indoor use

Pieces per Box: 4

Packaging Volume(m3): 0,37

Gross Weight(lb): 9,9

TWEET 893

ITEM CODE: HERPED893

Polypropylene shell chair in 4 solid colors and 7 two tone colors, die-cast aluminium central base with four legs and castors in black powder coated finish. Lead time 8 weeks.

H 31,90 **W** 19,30 **D** 20,70 **SH** 18,10

Location: For indoor use

Pieces per Box: 1

Packaging Volume(m3): 0,19

Gross Weight(lb): 17,70

TWEET 897

ITEM CODE: HERPED897

Polypropylene shell chair in 4 solid colors and 7 two tone colors, steel tube Ø 14mm sled frame in black or white powder coated finish or chrome finish. Stackable 20pcs, 24 on a dolly. Lead time 8 weeks.

H 31,70 **W** 20,90 **D** 20,50 **SH** 18,10

Location: For indoor use

Pieces per Box: 4

Packaging Volume(m3): 0,34

Gross Weight(lb): 12,55

TWEET 891

ITEM CODE: HERPED891

Polypropylene shell chair with two-tone black and white color, die-cast aluminium central swivel base with casters and adjustable height in black powder coated finish. Lead time 8 weeks.

H 31,50-36,00 **W** 25,60 **D** 25,60 **SH** 18,10-22,60

Location: For indoor use

Pieces per Box: 1

Packaging Volume(m3): 0,19

Gross Weight(lb): 19,80

TWEET 893F

ITEM CODE: HERPED893F

Polypropylene shell chair in 4 solid colors and 7 two tone colors, die-cast aluminium central swivel base with return mechanism with four legs in black powder coated finish. Lead time 8 weeks.

H 31,90 **W** 19,30 **D** 20,70 **SH** 18,10

Location: For indoor use

Pieces per Box: 1

Packaging Volume(m3): 0,19

Gross Weight(lb): 18,80

For orders over \$5,000.00 net price, freight charges vary according to three zones:

1. Zone 1: 4% of the list price per item.
2. Zone 2: 5% of the list price per item.
3. Zone 3: 6% of the list price per item.

For orders under \$5,000.00 net price, please consult freight terms and conditions.

All available graded-in options are found in Fabrics & Finishes library.





TWEET

Production Lead Time: 8 weeks.

Warranty: 2 years.

Weight capacity: All Tweet products meet or exceed a 350Lbs Static Seat Load Test.

Stackability: Up to 6 pieces.

Product Picture	Product Name & Code	LIST PRICE Solid wood or plastic frame	LIST PRICE Grade C	LIST PRICE COM	LIST PRICE COL or Blmaterial	LIST PRICE Grade 1	LIST PRICE Grade 2	LIST PRICE Grade 3
	TWEET 890/2 ITEM CODE: HERPED890-2	--	710	710	--	--	--	--
				1,60 yds				
	TWEET 897/2 ITEM CODE: HERPED897-2	--	735	735	--	--	--	--
				1,60 yds				
	TWEET 893/2 ITEM CODE: HERPED893-2	--	890	890	--	--	--	--
				1,60 yds				
	TWEET 893F/2 ITEM CODE: HERPED893F-2	--	935	935	--	--	--	--
				1,60 yds				
	TWEET 891/2 ITEM CODE: HERPED891-2	--	985	985	--	--	--	--
				1,60 yds				

For upholstered Tweet, available with antique brass finish with surcharge of \$150.00 on list price per item.

For orders over \$5,000.00 net price, freight charges vary according to three zones:

1. Zone 1: 4% of the list price per item.
2. Zone 2: 5% of the list price per item.
3. Zone 3: 6% of the list price per item.

For orders under \$5,000.00 net price, please consult freight terms and conditions.

All available graded-in options are found in Fabrics & Finishes library.

TWEET 890/2

ITEM CODE: HERPED890-2

Upholstered shell chair in grade C or COM available with minimum 10pcs order, steel tube Ø 14mm frame in black powder coated or antique brass finish. Stackable 6pcs. Lead time 8 weeks for graded-in and 10 weeks for COM.

H 32,10 **W** 21,30 **D** 20,70 **SH** 18,50

COM(yds): 1,60

Location: For indoor use

Pieces per Box: 2

Packaging Volume(m3): 0,37

Gross Weight(lb): 11,25

TWEET 893/2

ITEM CODE: HERPED893-2

Upholstered shell chair in grade C or COM available with minimum 10pcs order, die-cast aluminium central base with four legs and castors in black powder coated finish. Lead time 8 weeks for graded-in and 10 weeks for COM.

H 32,30 **W** 19,30 **D** 20,70 **SH** 18,50

COM(yds): 1,60

Location: For indoor use

Pieces per Box: 1

Packaging Volume(m3): 0,19

Gross Weight(lb): 18,80

TWEET 897/2

ITEM CODE: HERPED897-2

Upholstered shell chair in grade C or COM available with minimum 10pcs order, steel tube Ø 14mm sled frame in black powder coated or antique brass finish. Stackable 6 pcs. Lead time 8 weeks for graded-in and 10 weeks for COM.

H 32,10 **W** 21,30 **D** 20,70 **SH** 18,50

COM(yds): 1,60

Location: For indoor use

Pieces per Box: 2

Packaging Volume(m3): 0,34

Gross Weight(lb): 13,9

TWEET 891/2

ITEM CODE: HERPED891-2

Upholstered shell chair in grade C or COM available with minimum 10pcs order, die-cast aluminium central swivel base with casters and adjustable height in black powder coated finish. Lead time 8 weeks for graded-in and 10 weeks for COM.

H 31,50-36,20 **W** 24,40 **D** 23,40 **SH** 18,50-23,20

COM(yds): 1,60

Location: For indoor use

Pieces per Box: 1

Packaging Volume(m3): 0,19

Gross Weight(lb): 21,16

TWEET 893F/2

ITEM CODE: HERPED893F-2

Upholstered shell chair in grade C or COM available with minimum 10pcs order, die-cast aluminium central swivel base with return mechanism with four legs in black powder coated finish. Lead time 8 weeks for graded-in and 10 weeks for COM.

H 32,30 **W** 19,30 **D** 20,70 **SH** 18,50

COM(yds): 1,60

Location: For indoor use

Pieces per Box: 1

Packaging Volume(m3): 0,19

Gross Weight(lb): 18,80





TWEET

Production Lead Time: 8 weeks.

Warranty: 2 years.

Weight capacity: All Tweet products meet or exceed a 350Lbs Static Seat Load Test.

Stackability: Up to 10 pieces.

Product Picture	Product Name & Code	LIST PRICE Solid wood or plastic frame	LIST PRICE Grade C	LIST PRICE COM	LIST PRICE COL or Bimaterial	LIST PRICE Grade 1	LIST PRICE Grade 2	LIST PRICE Grade 3
	TWEET 895 ITEM CODE: HERPED895	445	--	--	--	--	--	--
	TWEET 898 ITEM CODE: HERPED898	490	--	--	--	--	--	--
	TWEET 895/2 ITEM CODE: HERPED895-2	--	962	962	--	--	--	--
				2,00 yds				
	TWEET 898/2 ITEM CODE: HERPED898-2	--	995	995	--	--	--	--
				2,00 yds				

TWEET 895

ITEM CODE: HERPED895

Polypropylene shell chair with arms in 4 solid colors and 7 two tone colors, steel tube Ø 14mm frame in black or white powder coated finish or chrome finish. Stackable 10pcs, 15 on a dolly. Lead time 8 weeks.

H 31,70 **W** 22,80 **D** 20,70 **SH** 18,10 **AH** 26,20

Location: For indoor use

Pieces per Box: 2

Packaging Volume(m3): 0,35

Gross Weight(lb): 12,55

TWEET 895/2

ITEM CODE: HERPED895-2

Upholstered shell chair with arms in grade C or COM available with minimum 10pcs order, steel tube Ø 14mm frame in black powder coated or antique brass finish. Stackable 6pcs. Lead time 8 weeks for graded-in and 10 weeks for COM.

H 32,00 **W** 22,80 **D** 20,70 **SH** 18,50 **AH** 26,40

COM(yds): 2,00

Location: For indoor use

Pieces per Box: 2

Packaging Volume(m3): 0,35

Gross Weight(lb): 13,90

TWEET 898

ITEM CODE: HERPED898

Polypropylene shell chair with arms in 4 solid colors and 7 two tone colors, steel tube Ø 14mm sled frame in black or white powder coated finish or chrome finish. Stackable 10pcs, 15 on a dolly. Lead time 8 weeks.

H 31,30 **W** 22,10 **D** 20,70 **SH** 17,70 **AH** 25,40

Location: For indoor use

Pieces per Box: 2

Packaging Volume(m3): 0,35

Gross Weight(lb): 14,75

TWEET 898/2

ITEM CODE: HERPED898-2

Upholstered shell chair with arms in grade C or COM available with minimum 10pcs order, steel tube Ø 14mm sled frame in black powder coated or antique brass finish. Stackable 6 pcs. Lead time 8 weeks for graded-in and 10 weeks for COM.

H 32,00 **W** 22,80 **D** 20,70 **SH** 18,50 **AH** 25,60

COM(yds): 2,00

Location: For indoor use

Pieces per Box: 2

Packaging Volume(m3): 0,35

Gross Weight(lb): 16,15

For upholstered Tweet, available with antique brass finish with surcharge of \$150.00 on list price per item.

For orders over \$5,000.00 net price, freight charges vary according to three zones:

1. Zone 1: 4% of the list price per item.
2. Zone 2: 5% of the list price per item.
3. Zone 3: 6% of the list price per item.

For orders under \$5,000.00 net price, please consult freight terms and conditions.

All available graded-in options are found in Fabrics & Finishes library.







TWEET

Production Lead Time: 8 weeks.

Warranty: 2 years.

Weight capacity: All Tweet products meet or exceed a 350Lbs Static Seat Load Test.

Stackability: Up to 6 pieces.

Product Picture	Product Name & Code	LIST PRICE Solid wood or plastic frame	LIST PRICE Grade C	LIST PRICE COM	LIST PRICE COL or Bimaterial	LIST PRICE Grade 1	LIST PRICE Grade 2	LIST PRICE Grade 3
	TWEET 892 ITEM CODE: HERPED892	380	--	--	--	--	--	--
	TWEET 896 ITEM CODE: HERPED896	385	--	--	--	--	--	--
	TWEET 899 ITEM CODE: HERPED899	355	--	--	--	--	--	--
	TWEET 892/2 ITEM CODE: HERPED892-2	--	825	825	--	--	--	--
				1,60 yds				
	TWEET 896/2 ITEM CODE: HERPED896-2	--	825	825	--	--	--	--
				1,60 yds				
	TWEET 899/2 ITEM CODE: HERPED899-2	--	810	810	--	--	--	--
				1,60 yds				

For upholstered Tweet, available with antique brass finish with surcharge of \$220.00 on list price per item.

For orders over \$5,000.00 net price, freight charges vary according to three zones:

1. Zone 1: 4% of the list price per item.
2. Zone 2: 5% of the list price per item.
3. Zone 3: 6% of the list price per item.

For orders under \$5,000.00 net price, please consult freight terms and conditions.

All available graded-in options are found in Fabrics & Finishes library.

TWEET 892

ITEM CODE: HERPED892

Polypropylene shell counter height stool in 4 solid colors and 7 two tone colors, steel tube Ø 14mm frame in black or white powder coated finish or chrome finish. Stackable 6pcs, 10 on a dolly. Lead time 8 weeks.

H 39,00 **W** 20,30 **D** 20,30 **SH** 25,60

Location: For indoor use

Pieces per Box: 2

Packaging Volume(m3): 0,32

Gross Weight(lb): 12,55

TWEET 899

ITEM CODE: HERPED899

Polypropylene shell bar height stool in 4 solid colors and 7 two tone colors, steel tube Ø 14mm sled frame in black or white powder coated finish or chrome finish. Stackable 6pcs, 10 on a dolly. Lead time 8 weeks.

H 43,30 **W** 22,40 **D** 21,30 **SH** 29,50

Location: For indoor use

Pieces per Box: 2

Packaging Volume(m3): 0,27

Gross Weight(lb): 18,7

TWEET 896/2

ITEM CODE: HERPED896-2

Upholstered shell bar height stool in grade C or COM available with minimum 10pcs order, steel tube Ø 14mm frame in black powder coated or antique brass finish. Stackable 5pcs. Lead time 8 weeks for graded-in and 10 weeks for COM.

H 43,10 **W** 20,50 **D** 20,90 **SH** 29,90

COM(yds): 1,60

Location: For indoor use

Pieces per Box: 2

Packaging Volume(m3): 0,37

Gross Weight(lb): 14,60

TWEET 896

ITEM CODE: HERPED896

Polypropylene shell bar height stool in 4 solid colors and 7 two tone colors, steel tube Ø 14mm frame in black or white powder coated finish or chrome finish. Stackable 6pcs, 10 on a dolly. Lead time 8 weeks.

H 42,90 **W** 20,50 **D** 20,90 **SH** 29,50

Location: For indoor use

Pieces per Box: 2

Packaging Volume(m3): 0,37

Gross Weight(lb): 13,20

TWEET 892/2

ITEM CODE: HERPED892-2

Upholstered shell counter height stool in grade C or COM available with minimum 10pcs order, steel tube Ø 14mm frame in black powder coated or antique brass finish. Stackable 5pcs. Lead time 8 weeks for graded-in and 10 weeks for COM.

H 39,20 **W** 20,30 **D** 20,30 **SH** 26,00

COM(yds): 1,60

Location: For indoor use

Pieces per Box: 2

Packaging Volume(m3): 0,33

Gross Weight(lb): 13,90

TWEET 899/2

ITEM CODE: HERPED899-2

Upholstered shell bar height stool in grade C or COM available with minimum 10pcs order, steel tube Ø 14mm sled frame in black powder coated or antique brass finish. Stackable 5pcs. Lead time 8 weeks for graded-in and 10 weeks for COM.

H 43,50 **W** 22,40 **D** 21,50 **SH** 29,90

COM(yds): 1,60

Location: For indoor use

Pieces per Box: 2







Packaging Volume(m3): 0,45

Gross Weight(lb): 20,10

Production Lead Time: 8 weeks.

Warranty: 5 years.

Weight capacity: All Uzzo products meet or exceed a 350Lbs Static Seat Load Test.

Product Picture	Product Name & Code	LIST PRICE Solid wood or plastic frame	LIST PRICE COM	LIST PRICE COL or Bimaterial	LIST PRICE Grade 1	LIST PRICE Grade 2	LIST PRICE Grade 3	LIST PRICE Grade 4
	UZZO CM/MS LOUNGE HER730CM-MS	--	1,220	1,386	1,395	1,493	1,661	1,831
			2,75 yds	50,00 sq ft				
	UZZO CM/2MS LOUNGE HER730CM-2MS	--	2,080	2,364	2,372	2,532	2,811	3,089
			4,50 yds	81,00 sq ft				
	UZZO P/MS POUF HER730P-MS	--	1,055	1,199	1,184	1,246	1,367	1,475
			1,75 yds	32,00 sq ft				
	UZZO CML/MS LOUNGE HER730CML-MS	--	1,535	1,744	1,750	1,867	2,072	2,276
			3,30 yds	60,00 sq ft				
	UZZO CMLC/MS LOUNGE HER730CMLC-MS	--	1,920	2,182	2,181	2,319	2,567	2,807
			3,90 yds	71,00 sq ft				
	UZZO PL/MS POUF HER730PL-MS	--	1,235	1,403	1,417	1,520	1,694	1,873
			2,90 yds	53,00 sq ft				

For orders over \$5,000.00 net price, freight charges vary according to three zones:

1. Zone 1: 6% of the list price per item.
2. Zone 2: 7% of the list price per item.
3. Zone 3: 8% of the list price per item.

For orders under \$5,000.00 net price, please consult freight terms and conditions.

All available graded-in options are found in Fabrics & Finishes library.

UZZO CM/MS LOUNGE

ITEM CODE: HER730CM-MS

Lead time 8 weeks. Metal structure, molded foam modular system. Warranty 5 years against construction defects.

H 33,00 **W** 21,75 **D** 24,50 **SH** 17,25
COM(yds): 2,75
COL(sq ft): 50,00
Location: For indoor use
Pieces per Box: 1
Packaging Volume(m3): 0,35
Gross Weight(lb): 41,88

UZZO P/MS POUF

ITEM CODE: HER730P-MS

Lead time 8 weeks. Metal structure, molded foam modular system. Warranty 5 years against construction defects.

H 17,25 **W** 21,75 **D** 24,50 **SH** 17,25
COM(yds): 1,75
COL(sq ft): 32,00
Location: For indoor use
Pieces per Box: 2
Packaging Volume(m3): 0,40
Gross Weight(lb): 35,27

UZZO CMLC/MS LOUNGE

ITEM CODE: HER730CMLC-MS

Lead time 8 weeks. Metal structure, molded foam modular system. Warranty 5 years against construction defects.

H 33,00 **W** 30,00 **D** 30,00 **SH** 17,25
COM(yds): 3,90
COL(sq ft): 71,00
Location: For indoor use
Pieces per Box: 1
Packaging Volume(m3): 0,60
Gross Weight(lb): 72,75

UZZO CM/2MS LOUNGE

ITEM CODE: HER730CM-2MS

Lead time 8 weeks. Metal structure, molded foam modular system. Warranty 5 years against construction defects.

H 33,00 **W** 43,25 **D** 24,50 **SH** 17,25
COM(yds): 4,50
COL(sq ft): 81,00
Location: For indoor use
Pieces per Box: 1
Packaging Volume(m3): 1,10
Gross Weight(lb): 83,77

UZZO CML/MS LOUNGE

ITEM CODE: HER730CML-MS

Lead time 8 weeks. Metal structure, molded foam modular system. Warranty 5 years against construction defects.

H 33,00 **W** 30,00 **D** 30,00 **SH** 17,25
COM(yds): 3,30
COL(sq ft): 60,00
Location: For indoor use
Pieces per Box: 1
Packaging Volume(m3): 0,60
Gross Weight(lb): 66,13

UZZO PL/MS POUF

ITEM CODE: HER730PL-MS

Lead time 8 weeks. Metal structure, molded foam modular system. Warranty 5 years against construction defects.

H 17,25 **W** 30,00 **D** 30,00 **SH** 17,25
COM(yds): 2,90
COL(sq ft): 53,00
Location: For indoor use
Pieces per Box: 1
Packaging Volume(m3): 0,40
Gross Weight(lb): 59,25

Production Lead Time: 8 weeks.

Warranty: 5 years.

Weight capacity: All Uzzo products meet or exceed a 350Lbs Static Seat Load Test.

Product Picture	Product Name & Code	LIST PRICE Solid wood or plastic frame	LIST PRICE COM	LIST PRICE COL or Bimaterial	LIST PRICE Grade 1	LIST PRICE Grade 2	LIST PRICE Grade 3	LIST PRICE Grade 4
	UZZO CMDL/MS LOUNGE HER730CMDL-MS	--	2,490	2,830	2,862	3,074	3,433	3,804
			6,00 yds	108,00 sq ft				
	UZZO DL/MS LOUNGE HER730DL-MS	--	2,440	2,773	2,791	2,986	3,322	3,662
			5,50 yds	99,00 sq ft				
	UZZO 1D2L-MS LOUNGE HER7301D2L-MS	--	2,360	2,862	2,730	2,950	3,311	3,694
			6,20 yds	112,00 sq ft				
	UZZO 2D2L-MS LOUNGE HER7302D2L-MS	--	2,850	3,239	3,298	3,564	4,000	4,463
			7,50 yds	135,00 sq ft				
	UZZO 3D2L-MS LOUNGE HER7303D2L-MS	--	2,680	3,045	3,099	3,348	3,756	4,188
			7,00 yds	126,00 sq ft				
	UZZO T Table HER730T	--	1,410	1,602	1,553	1,606	1,733	1,826
			1,50 yds	27,00 sq ft				

For orders over \$5,000.00 net price, freight charges vary according to three zones:

1. Zone 1: 6% of the list price per item.
2. Zone 2: 7% of the list price per item.
3. Zone 3: 8% of the list price per item.

For orders under \$5,000.00 net price, please consult freight terms and conditions.

All available graded-in options are found in Fabrics & Finishes library.

UZZO CMDL/MS LOUNGE

ITEM CODE: HER730CMDL-MS

Lead time 8 weeks. Metal structure, molded foam modular system. Warranty 5 years against construction defects.

H 33,00 **W** 59,75 **D** 30,00 **SH** 17,25
COM(yds): 6,00
COL(sq ft): 108,00
Location: For indoor use
Pieces per Box: 1
Packaging Volume(m3): 1,10
Gross Weight(lb): 138,89

UZZO 1D2L/MS LOUNGE

ITEM CODE: HER7301D2L-MS

Lead time 8 weeks. Metal structure, molded foam modular system. Warranty 5 years against construction defects.

H 33,00 **W** 59,75 **D** 30,00 **SH** 17,25
COM(yds): 6,20
COL(sq ft): 112,00
Location: For indoor use
Pieces per Box: 1
Packaging Volume(m3): 1,10
Gross Weight(lb): 132,27

UZZO 3D2L/MS LOUNGE

ITEM CODE: HER7303D2L-MS

Lead time 8 weeks. Metal structure, molded foam modular system. Warranty 5 years against construction defects.

H 33,00 **W** 59,75 **D** 30,00 **SH** 17,25
COM(yds): 7,00
COL(sq ft): 126,00
Location: For indoor use
Pieces per Box: 1
Packaging Volume(m3): 1,10
Gross Weight(lb): 138,89

UZZO DL/MS LOUNGE

ITEM CODE: HER730DL-MS

Lead time 8 weeks. Metal structure, molded foam modular system. Warranty 5 years against construction defects.

H 33,00 **W** 59,75 **D** 30,00 **SH** 17,25
COM(yds): 5,50
COL(sq ft): 99,00
Location: For indoor use
Pieces per Box: 1
Packaging Volume(m3): 1,10
Gross Weight(lb): 132,27

UZZO 2D2L/MS LOUNGE

ITEM CODE: HER7302D2L-MS

Lead time 8 weeks. Metal structure, molded foam modular system. Warranty 5 years against construction defects.

H 33,00 **W** 59,75 **D** 30,00 **SH** 17,25
COM(yds): 7,50
COL(sq ft): 135,00
Location: For indoor use
Pieces per Box: 1
Packaging Volume(m3): 1,10
Gross Weight(lb): 145,50

UZZO T TABLE

ITEM CODE: HER730T

Lead time 8 weeks. Metal structure, molded foam modular system. Warranty 5 years against construction defects.







H 16,50 **W** 21,75 **D** 24,50 **SH** 16,50
COM(yds): 1,50
COL(sq ft): 27,00
Location: For indoor use
Pieces per Box: 2
Packaging Volume(m3): 0,40
Gross Weight(lb): 44,09

VIC

Production Lead Time: 8-10 weeks.

Warranty: 2 years.

Weight capacity: All Vic products meet or exceed a 350Lbs Static Seat Load Test.

Product Picture	Product Name & Code	LIST PRICE Solid wood or plastic frame	LIST PRICE Grade C	LIST PRICE COM	LIST PRICE Grade P	LIST PRICE COL or Bimaterial	LIST PRICE Grade 1	LIST PRICE Grade 2
	VIC 655 ITEM CODE: HERPED655	--	1,572	1,572	2,072	--	--	--
				1,55 yds				
	VIC 656 ITEM CODE: HERPED656	--	1,660	1,660	2,245	--	--	--
				1,55 yds				
	VIC 657 ITEM CODE: HERPED657	--	1,535	1,535	2,035	--	--	--
				1,55 yds				
	VIC 645 ITEM CODE: HERPED645	--	1,682	1,682	2,312	--	--	--
				1,55 yds				
	VIC METAL 646 ITEM CODE: HERPED646	--	1,823	1,823	2,532	--	--	--
				2,55 yds				
	VIC METAL 647 ITEM CODE: HERPED647	--	1,695	1,695	2,325	--	--	--
				1,55 yds				

For antique brass finish, surcharge of \$155.00 available.

For orders over \$5,000.00 net price, freight charges vary according to three zones:

1. Zone 1: 4% of the list price per item.
2. Zone 2: 5% of the list price per item.
3. Zone 3: 6% of the list price per item.

For orders under \$5,000.00 net price, please consult freight terms and conditions.

All available graded-in options are found in Fabrics & Finishes library.

VIC 655

ITEM CODE: HERPED655

Ash wood frame with upholstered seat and back. COM available for orders with minimum 10 pcs. Lead time 8-10 weeks.

H 31,90 **W** 20,05 **D** 21,05 **SH** 18,50

COM(yds): 1,55

Location: For indoor use

Pieces per Box: 1

Packaging Volume(m3): 0,27

Gross Weight(lb): 18.9

VIC 657

ITEM CODE: HERPED657

Metal frame in black powder coated finish with upholstered seat and back. Frame available in antique brass finish with surcharge. ABS shell at the bottom of the seat in black finish. COM available for orders with minimum 10 pcs. Lead time 8-10 weeks.

H 31,90 **W** 20,05 **D** 21,05 **SH** 18,50

COM(yds): 1,55

Location: For indoor use

Pieces per Box: 1

Packaging Volume(m3): 0,27

Gross Weight(lb): 20.35

VIC METAL 646

ITEM CODE: HERPED646

Metal frame in black powder coated finish with upholstered seat and back. Frame available in antique brass finish with surcharge. COM available for orders with minimum 10 pcs. Lead time 8-10 weeks.

H 30,70 **W** 25,20 **D** 21,00 **SH** 18,10 **AH** 24,80

COM(yds): 2,55

Location: For indoor use

Pieces per Box: 1

Packaging Volume(m3): 0,30

Gross Weight(lb): 19.90

VIC 656

ITEM CODE: HERPED656

Metal frame in black powder coated finish with upholstered seat and back. Frame available in antique brass finish with surcharge. COM available for orders with minimum 10 pcs. Lead time 8-10 weeks.

H 31,90 **W** 20,05 **D** 21,05 **SH** 18,50

COM(yds): 1,55

Location: For indoor use

Pieces per Box: 1

Packaging Volume(m3): 0,27

Gross Weight(lb): 20.35

VIC 645

ITEM CODE: HERPED645

Ash wood frame with upholstered seat and back. COM available for orders with minimum 10 pcs. Lead time 8-10 weeks.

H 30,70 **W** 25,20 **D** 21,00 **SH** 18,10 **AH** 24,80

COM(yds): 1,55

Location: For indoor use

Pieces per Box: 1

Packaging Volume(m3): 0,30

Gross Weight(lb): 18.35

VIC METAL 647

ITEM CODE: HERPED647

Metal frame in black powder coated finish with upholstered seat and back. Frame available in antique brass finish with surcharge. ABS shell at the bottom of the seat in black finish. COM available for orders with minimum 10 pcs, lead time 8-10 weeks.

H 30,70 **W** 25,20 **D** 21,00 **SH** 18,10 **AH** 24,80

COM(yds): 1,55

Location: For indoor use

Pieces per Box: 1

Packaging Volume(m3): 0,30







Gross Weight(lb): 19,90



Production Lead Time: 8-10 weeks.

Warranty: 2 years.

Weight capacity: All Vic products meet or exceed a 350Lbs Static Seat Load Test.

Product Picture	Product Name & Code	LIST PRICE Solid wood or plastic frame	LIST PRICE Grade C	LIST PRICE COM	LIST PRICE Grade P	LIST PRICE COL or Bimaterial	LIST PRICE Grade 1	LIST PRICE Grade 2
	VIC METAL 649 ITEM CODE: HERPED649	--	1,931	1,931	2,631	--	--	--
				1,55 yds				
	VIC METAL 649/2 ITEM CODE: HERPED649-2	--	1,830	1,830	2,460	--	--	--
				1,55 yds				
	VIC METAL 648 ITEM CODE: HERPED648	--	1,954	1,954	2,654	--	--	--
				2,55 yds				
	VIC METAL 648/2 ITEM CODE: HERPED648-2	--	1,853	1,853	2,483	--	--	--
				2,55 yds				
	VIC METAL 658 ITEM CODE: HERPED658	--	1,871	1,871	2,456	--	--	--
				1,55 yds				
	VIC METAL 658/2 ITEM CODE: HERPED658-2	--	1,748	1,748	2,248	--	--	--
				1,55 yds				

For antique brass finish, surcharge of \$185.00 available.

For orders over \$5,000.00 net price, freight charges vary according to three zones:

1. Zone 1: 4% of the list price per item.
2. Zone 2: 5% of the list price per item.
3. Zone 3: 6% of the list price per item.

For orders under \$5,000.00 net price, please consult freight terms and conditions.

All available graded-in options are found in Fabrics & Finishes library.

VIC METAL 649

ITEM CODE: HERPED649

Metal frame in black powder coated finish with upholstered seat and back. Frame available in antique brass finish with surcharge. COM available for orders with minimum 10 pcs, lead time 8-10 weeks.

H 38,20 W 25,20 D 21,00 SH 25,60 AH 31,50

COM(yds): 1,55

Location: For indoor use

Pieces per Box: 1

Packaging Volume(m3):

Gross Weight(lb):

VIC METAL 648

ITEM CODE: HERPED648

Metal frame in black powder coated finish with upholstered seat and back. Frame available in antique brass finish with surcharge. COM available for orders with minimum 10 pcs, lead time 8-10 weeks.

H 42,15 W 25,20 D 21,00 SH 29,50 AH 35,45

COM(yds): 2,55

Location: For indoor use

Pieces per Box: 1

Packaging Volume(m3): 0,45

Gross Weight(lb): 25,00

VIC METAL 658

ITEM CODE: HERPED658

Metal frame in black powder coated finish with upholstered seat and back. Frame available in antique brass finish with surcharge. COM available for orders with minimum 10 pcs, lead time 8-10 weeks.

H 43,30 W 20,85 D 21,05 SH 29,90

COM(yds): 1,55

Location: For indoor use

Pieces per Box: 1

Packaging Volume(m3): 0,45

Gross Weight(lb): 25,00

VIC METAL 649/2

ITEM CODE: HERPED649-2

Metal frame in black powder coated finish with upholstered seat and back. Frame available in antique brass finish with surcharge. ABS shell at the bottom of the seat in black finish. COM available for orders with minimum 10 pcs, lead time 8-10 weeks.

H 38,20 W 25,20 D 21,00 SH 25,60 AH 31,50

COM(yds): 1,55

Location: For indoor use

Pieces per Box: 1

Packaging Volume(m3):

Gross Weight(lb):

VIC METAL 648/2

ITEM CODE: HERPED648-2

Metal frame in black powder coated finish with upholstered seat and back. Frame available in antique brass finish with surcharge. ABS shell at the bottom of the seat in black finish. COM available for orders with minimum 10 pcs, lead time 8-10 weeks.

H 42,15 W 25,20 D 21,00 SH 29,50 AH 35,45

COM(yds): 2,55

Location: For indoor use

Pieces per Box: 1

Packaging Volume(m3): 0,45

Gross Weight(lb): 25,00

VIC METAL 658/2

ITEM CODE: HERPED658-2

Metal frame in black powder coated finish with upholstered seat and back. Frame available in antique brass finish with surcharge. ABS shell at the bottom of the seat in black finish. COM available for orders with minimum 10 pcs, lead time 8-10 weeks.

H 43,30 W 20,85 D 21,05 SH 29,90

COM(yds): 1,55

Location: For indoor use

Pieces per Box: 1

Packaging Volume(m3): 0,45

Gross Weight(lb): 25,00

VIC**Production Lead Time:** 8-10 weeks.**Warranty:** 2 years.**Weight capacity:** All Vic products meet or exceed a 350Lbs Static Seat Load Test.

Product Picture	Product Name & Code	LIST PRICE Solid wood or plastic frame	LIST PRICE Grade C	LIST PRICE COM	LIST PRICE Grade P	LIST PRICE COL or Bimaterial	LIST PRICE Grade 1	LIST PRICE Grade 2
	VIC METAL 659 ITEM CODE: HERPED659	--	1,827	1,827	2,412	--	--	--
				2,55 yds				
	VIC METAL 659/2 ITEM CODE: HERPED659-2	--	1,724	1,724	2,224	--	--	--
				2,55 yds				

VIC METAL 659

ITEM CODE: HERPED659

Metal frame in black powder coated finish with upholstered seat and back. Frame available in antique brass finish with surcharge. COM available for orders with minimum 10 pcs, lead time 8-10 weeks.

H 39,40 **W** 20,85 **D** 21,25 **SH** 26,00**COM(yds):** 2,55**Location:** For indoor use**Pieces per Box:** 1**Packaging Volume(m3):** 0,45**Gross Weight(lb):** 24.75**VIC METAL 659/2**

ITEM CODE: HERPED659-2

Metal frame in black powder coated finish with upholstered seat and back. Frame available in antique brass finish with surcharge. ABS shell at the bottom of the seat in black finish. COM available for orders with minimum 10 pcs, lead time 8-10 weeks.

H 39,40 **W** 20,85 **D** 21,25 **SH** 26,00**COM(yds):** 2,55**Location:** For indoor use**Pieces per Box:** 1**Packaging Volume(m3):** 0,45**Gross Weight(lb):** 24.75

For antique brass finish, surcharge of \$185.00 available.

For orders over \$5,000.00 net price, freight charges vary according to three zones:

1. Zone 1: 4% of the list price per item.
2. Zone 2: 5% of the list price per item.
3. Zone 3: 6% of the list price per item.

For orders under \$5,000.00 net price, please consult freight terms and conditions.







All available graded-in options are found in Fabrics & Finishes library.

VOLT

Production Lead Time: 8-10 weeks.

Warranty: 2 years.

Weight capacity: All Volt products meet or exceed a 350Lbs Static Seat Load Test.

Product Picture	Product Name & Code	LIST PRICE Solid wood or plastic frame	LIST PRICE Grade C	LIST PRICE COM	LIST PRICE COL or Bimaterial	LIST PRICE Grade 1	LIST PRICE Grade 2	LIST PRICE Grade 3
	VOLT 670 ITEM CODE: HERPED670	225	--	--	--	--	--	--
	VOLT 670/CL1 ITEM CODE: HERPED670-CL1	282	--	--	--	--	--	--
	VOLT 671 ITEM CODE: HERPED671	--	646	--	--	--	--	--
	VOLT 671/2 ITEM CODE: HERPED671-2	--	479	--	--	--	--	--
	VOLT 675 ITEM CODE: HERPED675	244	--	--	--	--	--	--
	VOLT 675/CL1 ITEM CODE: HERPED675-CL1	313	--	--	--	--	--	--

For orders over \$5,000.00 net price, freight charges vary according to three zones:

1. Zone 1: 4% of the list price per item.
2. Zone 2: 5% of the list price per item.
3. Zone 3: 6% of the list price per item.

For orders under \$5,000.00 net price, please consult freight terms and conditions.

All available graded-in options are found in Fabrics & Finishes library.

VOLT 670

ITEM CODE: HERPED670

Polypropylene frame and shell in 8 plastic finishes. Available for outdoor use. Stackable up to 13 pcs. Lead time 8-10 weeks.

H 30,50 **W** 20,10 **D** 20,70 **SH** 18,10

Location: For indoor & outdoor use

Pieces per Box: 4

Packaging Volume(m3): 0,33

Gross Weight(lb): 9,90

VOLT 671

ITEM CODE: HERPED671

Plastic frame with upholstered seat and back in Grade C83-C101. Frame available in 8 plastic finishes. Stackable up to 8 pcs. Lead time 8-10 weeks.

H 30,50 **W** 20,10 **D** 20,70 **SH** 18,10

Location: For indoor use

Pieces per Box: 2

Packaging Volume(m3): 0,33

Gross Weight(lb): 14,30

VOLT 675

ITEM CODE: HERPED675

Polypropylene frame and shell in 8 plastic finishes. Available for outdoor use. Stackable up to 10 pcs. Lead time 8-10 weeks.

H 30,50 **W** 23,65 **D** 20,70 **SH** 18,10 **AH** 25,60

Location: For indoor & outdoor use

Pieces per Box: 4

Packaging Volume(m3): 0,37

Gross Weight(lb): 11,00

VOLT 670/CL1

ITEM CODE: HERPED670-CL1

Fire retardant polypropylene frame and shell in white finish. Available for outdoor use. Stackable up to 13 pcs. Lead time 8-10 weeks.

H 30,50 **W** 20,10 **D** 20,70 **SH** 18,10

Location: For indoor & outdoor use

Pieces per Box: 4

Packaging Volume(m3): 0,33

Gross Weight(lb): 9,90

VOLT 671/2

ITEM CODE: HERPED671-2

Plastic frame with upholstered seat in Grade C. Frame available in 8 plastic finishes. Stackable up to 8 pcs. Lead time 8-10 weeks.

H 30,50 **W** 20,10 **D** 20,70 **SH** 18,10

Location: For indoor use

Pieces per Box: 2

Packaging Volume(m3): 0,33

Gross Weight(lb): 12,80

VOLT 675/CL1

ITEM CODE: HERPED675-CL1

Fire retardant polypropylene frame and shell in white finish. Available for outdoor use. Stackable up to 10 pcs. Lead time 8-10 weeks.

H 30,50 **W** 23,65 **D** 20,70 **SH** 18,10 **AH** 25,60

Location: For indoor & outdoor use

Pieces per Box: 4

Packaging Volume(m3): 0,37







Gross Weight(lb): 11,00

VOLT

Production Lead Time: 8-10 weeks.

Warranty: 2 years.

Weight capacity: All Volt products meet or exceed a 350Lbs Static Seat Load Test.

Product Picture	Product Name & Code	LIST PRICE Solid wood or plastic frame	LIST PRICE COM	LIST PRICE COL or Bimaterial	LIST PRICE Grade 1	LIST PRICE Grade 2	LIST PRICE Grade 3	LIST PRICE Grade 4
	VOLT 676 ITEM CODE: HERPED676	--	720	--	--	--	--	--
	VOLT 676/2 ITEM CODE: HERPED676-2	--	508	--	--	--	--	--
	VOLT 677 ITEM CODE: HERPED677	259	--	--	--	--	--	--
	VOLT 678 ITEM CODE: HERPED678	259	--	--	--	--	--	--
	VOLT 677/2 ITEM CODE: HERPED677-2	--	522	--	--	--	--	--
	VOLT 678/2 ITEM CODE: HERPED678-2	--	522	--	--	--	--	--

For orders over \$5,000.00 net price, freight charges vary according to three zones:

1. Zone 1: 4% of the list price per item.
2. Zone 2: 5% of the list price per item.
3. Zone 3: 6% of the list price per item.

For orders under \$5,000.00 net price, please consult freight terms and conditions.

All available graded-in options are found in Fabrics & Finishes library.

VOLT 676

ITEM CODE: HERPED676

Plastic frame with upholstered seat and back in Grade C83-C101. Frame available in 8 plastic finishes. Stackable up to 8 pcs. Lead time 8-10 weeks.

H 30,50 **W** 23,65 **D** 20,70 **SH** 18,10 **AH** 25,60

Location: For indoor use

Pieces per Box: 2

Packaging Volume(m3): 0,37

Gross Weight(lb): 15,40

VOLT 677

ITEM CODE: HERPED677

Polypropylene frame and shell in 8 plastic finishes. Available for outdoor use. Stackable up to 10 pcs. Lead time 8-10 weeks.

H 35,45 **W** 18,50 **D** 18,70 **SH** 26,00

Location: For indoor & outdoor use

Pieces per Box: 2

Packaging Volume(m3): 0,30

Gross Weight(lb): 11,00

VOLT 677/2

ITEM CODE: HERPED677-2

Plastic frame with upholstered seat in Grade C. Frame available in 8 plastic finishes. Lead time 8-10 weeks.

H 35,45 **W** 18,50 **D** 18,70 **SH** 26,00

Location: For indoor use

Pieces per Box: 2

Packaging Volume(m3): 0,28

Gross Weight(lb): 11,25

VOLT 676/2

ITEM CODE: HERPED676-2

Plastic frame with upholstered seat in Grade C. Frame available in 8 plastic finishes. Stackable up to 8 pcs. Lead time 8-10 weeks.

H 30,50 **W** 23,65 **D** 20,70 **SH** 18,10 **AH** 25,60

Location: For indoor use

Pieces per Box: 2

Packaging Volume(m3): 0,30

Gross Weight(lb): 13,90

VOLT 678

ITEM CODE: HERPED678

Polypropylene frame and shell in 8 plastic finishes. Available for outdoor use. Stackable up to 10 pcs. Lead time 8-10 weeks.

H 39,50 **W** 18,50 **D** 18,90 **SH** 30,15

Location: For indoor & outdoor use

Pieces per Box: 2

Packaging Volume(m3): 0,30

Gross Weight(lb): 11,00

VOLT 678/2

ITEM CODE: HERPED678-2

Plastic frame with upholstered seat in Grade C. Frame available in 8 plastic finishes. Lead time 8-10 weeks.

H 39,50 **W** 18,50 **D** 18,90 **SH** 30,15

Location: For indoor use





Pieces per Box: 2

Packaging Volume(m3): 0,30

Gross Weight(lb): 12,15

WOW ROUND

Production Lead Time: 8 weeks.
Warranty: 2 years.
Weight capacity: All Wow Round products meet or exceed a 350Lbs Static Seat Load Test.

Product Picture	Product Name & Code	LIST PRICE Solid wood or plastic frame	LIST PRICE Grade C	LIST PRICE COM	LIST PRICE COL or Bimaterial	LIST PRICE Grade 1	LIST PRICE Grade 2	LIST PRICE Grade 3
	WOW 322 ITEM CODE: HERPED322	--	503	503	--	--	--	--
1,60 yds								
	WOW 323 ITEM CODE: HERPED323	--	790	790	--	--	--	--
2,80 yds								
	WOW 325 ITEM CODE: HERPED325	--	1,090	1,090	--	--	--	--
3,10 yds								
	WOW 480 ITEM CODE: HERPED480	290	--	--	--	--	--	--
	WOW 470 ITEM CODE: HERPED470	405	--	--	--	--	--	--

WOW 322

ITEM CODE: HERPED322

Polyurethane shell fully upholstered with methacrylate top. COM available with minimum order of 10 pcs. Lead time 8 weeks for graded-in and 10 weeks for COM.

H 18,90 **W** 15,75 **D** 15,75 **SH** 18,90
COM(yds): 1,60
Location: For indoor use
Pieces per Box: 1
Packaging Volume(m3): 0,08
Gross Weight(lb): 9,70

WOW 325

ITEM CODE: HERPED325

Polyurethane shell fully upholstered with methacrylate top. COM available with minimum order of 10 pcs. Lead time 8 weeks for graded-in and 10 weeks for COM.

H 16,95 **W** 33,50 **D** 33,50 **SH** 16,95
COM(yds): 3,10
Location: For indoor use
Pieces per Box: 1
Packaging Volume(m3): 0,38
Gross Weight(lb): 34,10

WOW 470

ITEM CODE: HERPED470

Polyethylene pouf. Lead time 8 weeks.

H 11,42 **W** 26,00 **D** 26,00 **SH** 11,42
Location: For indoor use
Pieces per Box: 1
Packaging Volume(m3): 0,16
Gross Weight(lb): 14,33

WOW 323

ITEM CODE: HERPED323

Polyurethane shell fully upholstered with methacrylate top. COM available with minimum order of 10 pcs. Lead time 8 weeks for graded-in and 10 weeks for COM.

H 16,95 **W** 25,60 **D** 25,60 **SH** 16,95
COM(yds): 2,80
Location: For indoor use
Pieces per Box: 1
Packaging Volume(m3): 0,21
Gross Weight(lb): 22,90

WOW 480

ITEM CODE: HERPED480

Polyethylene pouf. Lead time 8 weeks.

H 17,70 **W** 15,75 **D** 15,75 **SH** 17,70
Location: For indoor use
Pieces per Box: 1
Packaging Volume(m3): 0,07
Gross Weight(lb): 7,94

For orders over \$5,000.00 net price, freight charges vary according to three zones:

1. Zone 1: 4% of the list price per item.
2. Zone 2: 5% of the list price per item.
3. Zone 3: 6% of the list price per item.

For orders under \$5,000.00 net price, please consult freight terms and conditions.

All available graded-in options are found in Fabrics & Finishes library.

WOW SQUARE

Production Lead Time: 8 weeks.

Warranty: 2 years.

Weight capacity: All Wow Square products meet or exceed a 350Lbs Static Seat Load Test.

Product Picture	Product Name & Code	LIST PRICE Solid wood or plastic frame	LIST PRICE Grade C	LIST PRICE COM	LIST PRICE COL or Bimaterial	LIST PRICE Grade 1	LIST PRICE Grade 2	LIST PRICE Grade 3
	WOW 320 ITEM CODE: HERPED320	--	526	526	--	--	--	--
				1,30 yds				
	WOW 321 ITEM CODE: HERPED321	--	860	860	--	--	--	--
				2,00 yds				
	WOW 324 ITEM CODE: HERPED324	--	795	795	--	--	--	--
				2,80 yds				

WOW 320

ITEM CODE: HERPED320

Polyurethane shell fully upholstered with methacrylate top. COM available with minimum order of 10 pcs. Lead time 8 weeks for graded-in and 10 weeks for COM.

H 18,90 W 14,20 D 14,20 SH 18,90
COM(yds): 1,30
Location: For indoor use
Pieces per Box: 1
Packaging Volume(m3): 0,08
Gross Weight(lb): 9,00

WOW 324

ITEM CODE: HERPED324

Polyurethane shell fully upholstered with methacrylate top. COM available with minimum order of 10 pcs. Lead time 8 weeks for graded-in and 10 weeks for COM.

H 16,95 W 23,65 D 23,65 SH 16,95
COM(yds): 2,80
Location: For indoor use
Pieces per Box: 1
Packaging Volume(m3): 0,21
Gross Weight(lb): 22,00

WOW 321

ITEM CODE: HERPED321

Polyurethane shell fully upholstered with methacrylate top. COM available with minimum order of 10 pcs. Lead time 8 weeks for graded-in and 10 weeks for COM.

H 18,50 W 35,85 D 14,20 SH 18,50
COM(yds): 2,00
Location: For indoor use
Pieces per Box: 1
Packaging Volume(m3): 0,19
Gross Weight(lb): 22,90

For orders over \$5,000.00 net price, freight charges vary according to three zones:

1. Zone 1: 4% of the list price per item.
2. Zone 2: 5% of the list price per item.
3. Zone 3: 6% of the list price per item.

For orders under \$5,000.00 net price, please consult freight terms and conditions.

All available graded-in options are found in Fabrics & Finishes library.





YOUNG

Production Lead Time: 8 weeks.

Warranty: 2 years.

Weight capacity: All Young products meet or exceed a 350Lbs Static Seat Load Test.

Stackability: Up to 6 pieces.

Product Picture	Product Name & Code	LIST PRICE Solid wood or plastic frame	LIST PRICE Grade C	LIST PRICE COM	LIST PRICE COL or Bimaterial	LIST PRICE Grade 1	LIST PRICE Grade 2	LIST PRICE Grade 3
	YOUNG 423 ITEM CODE: HERPED423	--	918	918	--	--	--	--
				1,20 yds				
	YOUNG 424 ITEM CODE: HERPED424	--	1,111	1,111	--	--	--	--
				1,20 yds				
	YOUNG 425/2 ITEM CODE: HERPED425-2	--	1,124	1,124	--	--	--	--
				1,20 yds				
	YOUNG 428 ITEM CODE: HERPED428	--	1,137	1,137	--	--	--	--
				1,20 yds				

YOUNG 423

ITEM CODE: HERPED423

Oak frame in bleached oak or wenge finish with upholstered shell in grade C, COM available with minimum order of 10 pcs. Lead time 8 weeks for graded-in and 10 weeks for COM.

H 32,50 **W** 17,00 **D** 21,10 **SH** 18,70

COM(yds): 1,20

Location: For indoor use

Pieces per Box: 2

Packaging Volume(m3): 0,32

Gross Weight(lb): 11,00

YOUNG 425/2

ITEM CODE: HERPED425-2

Oak frame in bleached oak or wenge finish with upholstered shell in grade C, COM available with minimum order of 10 pcs. Lead time 8 weeks for graded-in and 10 weeks for COM.

H 32,50 **W** 21,65 **D** 21,00 **SH** 18,70 **AH** 25,60

COM(yds): 1,20

Location: For indoor use

Pieces per Box: 1

Packaging Volume(m3): 0,37

Gross Weight(lb): 12,13

YOUNG 424

ITEM CODE: HERPED424

Oak frame in bleached oak or wenge finish with upholstered shell in grade C, COM available with minimum order of 10 pcs. Stackable 6 pcs. Lead time 8 weeks for graded-in and 10 weeks for COM.

H 32,50 **W** 18,30 **D** 21,25 **SH** 18,75

COM(yds): 1,20

Location: For indoor use

Pieces per Box: 2

Packaging Volume(m3): 0,32

Gross Weight(lb): 14,35

YOUNG 428

ITEM CODE: HERPED428

Oak frame in bleached oak or wenge finish with stainless steel footrest with upholstered shell in grade C, COM available with minimum order of 10 pcs. Lead time 8 weeks for graded-in and 10 weeks for COM.

H 40,00 **W** 16,15 **D** 20,70 **SH** 30,30

COM(yds): 1,20

Location: For indoor use

Pieces per Box: 1

Packaging Volume(m3): 0,26

Gross Weight(lb): 15,20

For orders over \$5,000.00 net price, freight charges vary according to three zones:

1. Zone 1: 4% of the list price per item.
2. Zone 2: 5% of the list price per item.
3. Zone 3: 6% of the list price per item.





For orders under \$5,000.00 net price, please consult freight terms and conditions.

All available graded-in options are found in Fabrics & Finishes library.

Production Lead Time: 8 weeks.

Warranty: 2 years.

Weight capacity: All Zippo products meet or exceed a 350Lbs Static Seat Load Test.

Product Picture	Product Name & Code	LIST PRICE Solid wood or plastic frame	LIST PRICE Grade C	LIST PRICE COM	LIST PRICE COL or Bimaterial	LIST PRICE Grade 1	LIST PRICE Grade 2	LIST PRICE Grade 3
	ZIPPO 1P ITEM CODE: HERPEDZIP1P	--	3,750	3,750	--	--	--	--
	ZIPPO 1P-100 ITEM CODE: HERPEDZIP1P/100	--	3,930	3,930	--	--	--	--
	ZIPPO 1P-140 ITEM CODE: HERPEDZIP1P/140	--	4,105	4,105	--	--	--	--
	ZIPPO 2P-100 ITEM CODE: HERPEDZIP2P/100	--	4,085	4,085	--	--	--	--
	ZIPPO 2P-140 ITEM CODE: HERPEDZIP2P/140	--	4,690	4,690	--	--	--	--

ZIPPO 1P

ITEM CODE: HERPEDZIP1P

H 30,70 **W** 29,15 **D** 27,50 **SH** 16,55
Location: For indoor use
Pieces per Box: 1
Packaging Volume(m3): 0,30
Gross Weight(lb): 74,95

ZIPPO 1P-100

ITEM CODE: HERPEDZIP1P/100

H 39,35 **W** 29,15 **D** 26,35 **SH** 16,55
Location: For indoor use
Pieces per Box: 1
Packaging Volume(m3): 0,30
Gross Weight(lb): 88,00

ZIPPO 1P-140

ITEM CODE: HERPEDZIP1P/140

H 55,15 **W** 29,15 **D** 26,35 **SH** 17,35
Location: For indoor use
Pieces per Box: 1
Packaging Volume(m3): 0,40
Gross Weight(lb): 105,60

ZIPPO 2P-100

ITEM CODE: HERPEDZIP2P/100

H 39,35 **W** 55,90 **D** 26,35 **SH** 17,35
Location: For indoor use
Pieces per Box: 1
Packaging Volume(m3): 0,47
Gross Weight(lb): 110,00

ZIPPO 2P-140

ITEM CODE: HERPEDZIP2P/140

H 55,15 **W** 55,90 **D** 26,35 **SH** 17,35
Location: For indoor use
Pieces per Box: 1
Packaging Volume(m3): 0,70
Gross Weight(lb): 132,00

The Zippo lounge collection is available with three different sizes and heights, suitable for waiting and relaxing areas in offices and contract environments with sound absorption measurement at 100 Hz equivalent to 1.46. Fire retardant high density injected foam frame with elastic belts, it is a large seating area for extra comfort. With a zipper as an accent piece, it outlines the shape of the lounge and matching frame finish: white or black. The steel tube frame is 16mm, available in white or black powder coated finish. Lead time 8 weeks. COM available with minimum order of 10 pcs.

For orders over \$5,000.00 net price, freight charges vary according to three zones:

1. Zone 1: 4% of the list price per item.
2. Zone 2: 5% of the list price per item.
3. Zone 3: 6% of the list price per item.

For orders under \$5,000.00 net price, please consult freight terms and conditions.

All available graded-in options are found in Fabrics & Finishes library.

Finishes / Chairs

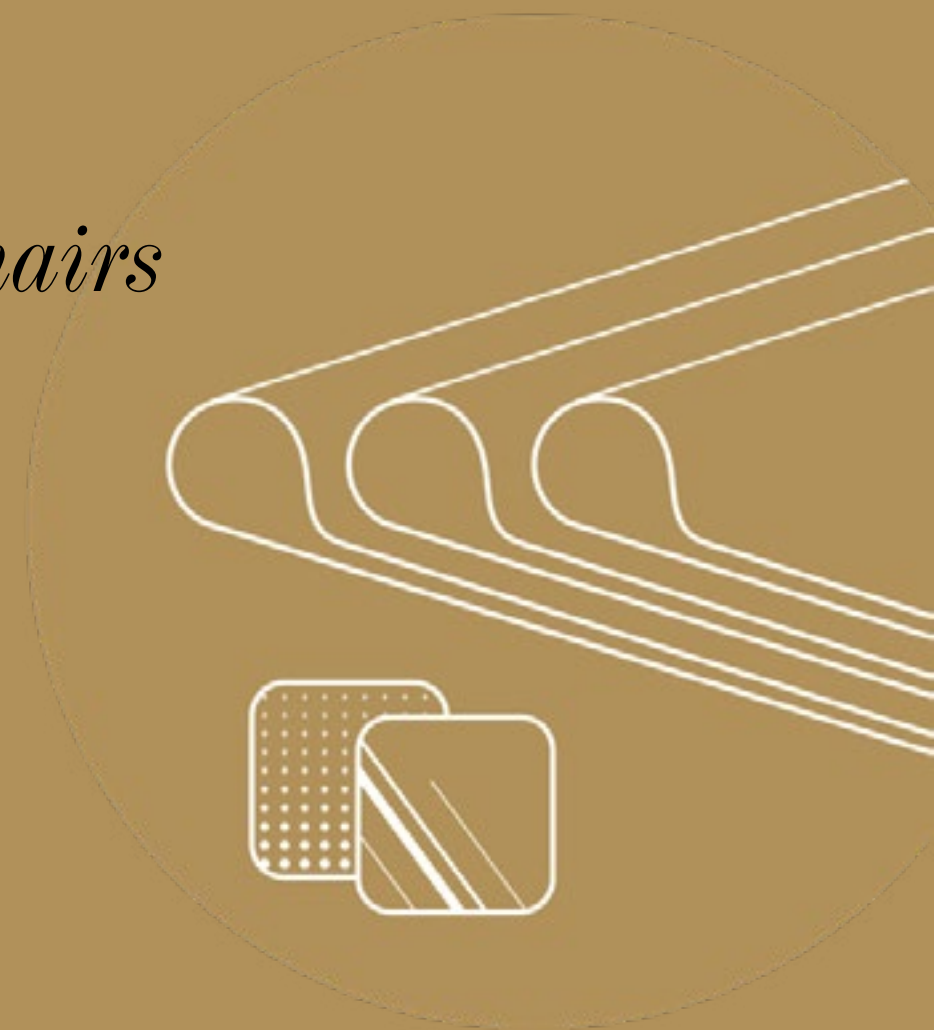

Modern and Elegance collections



Black_25717



Cappuccino_25718

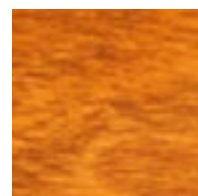

Congac_25517

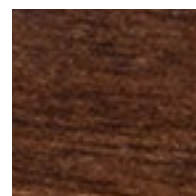

Elle_27162

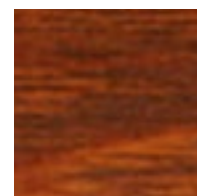

Honey_25716



Natural_25528

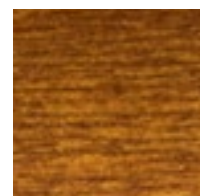

Safari_27824

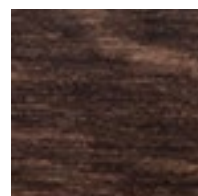

Walnut_25397

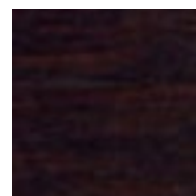

Wenge_25516



White_Wash_25719

Danish collection

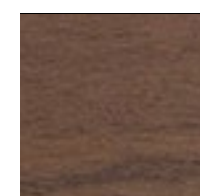

Ash Grey

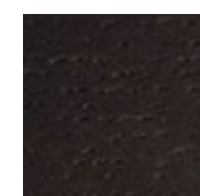

Carbon

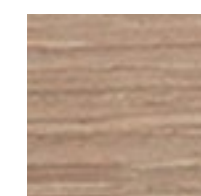

Natural

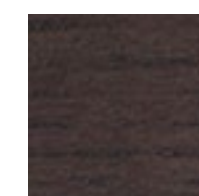

Tourbe



White

Contemporary collection



FR
Bleached Ash



AN
Black Ash



W

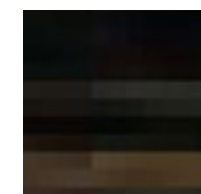

EB

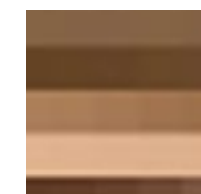

ZB



RS

Modern and Elegance collections



Antique Brass



Black Powder Coated



Gold Powder Coated

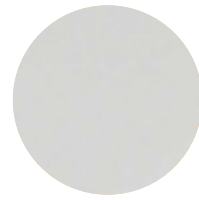

Polished Chrome



Satin Nickel

Contemporary collection plated finishes

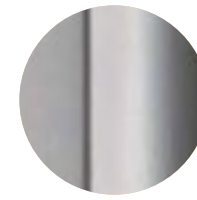

AA Anodized Aluminium

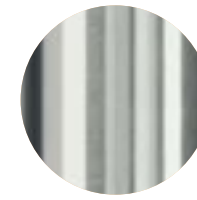

AC Brushed Steel



CR Chromed Steel

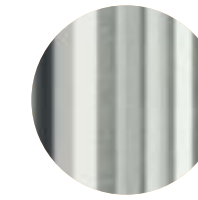

LU Polished Steel / Polished aluminium



OA Antique Brass Steel

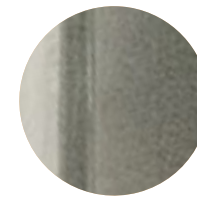

TR Metal Transparent

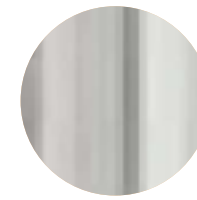

AS Satin Nickel

Contemporary collection powder coated for indoor

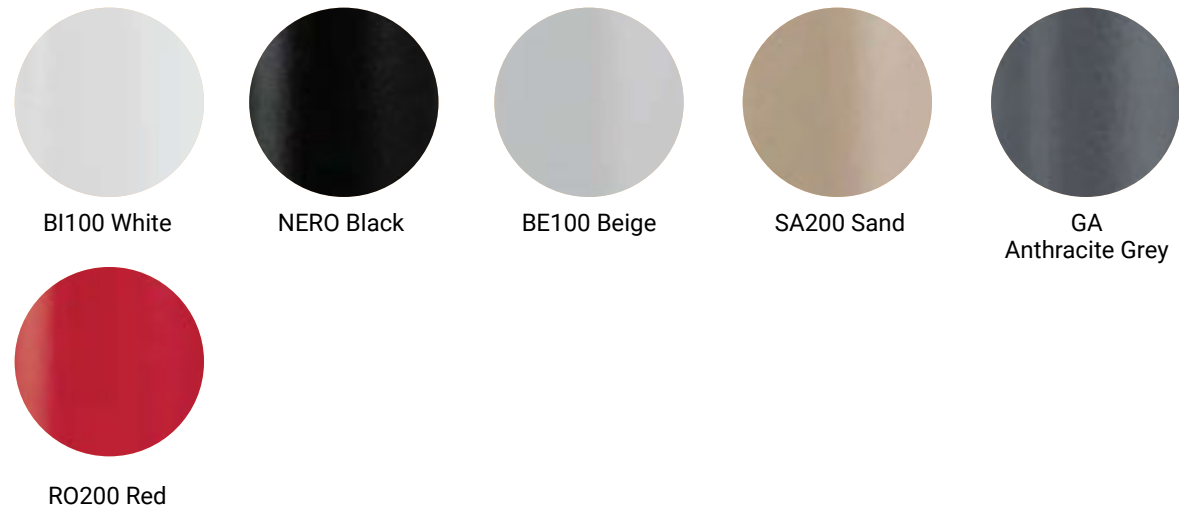

Contemporary collection powder coated for outdoor



Polypropylene

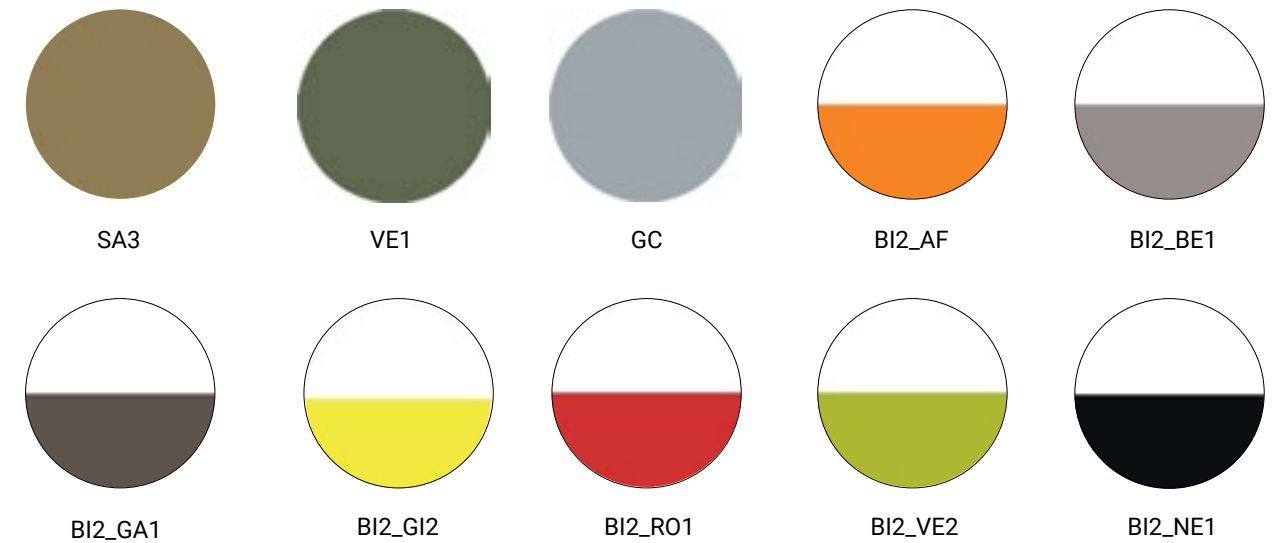
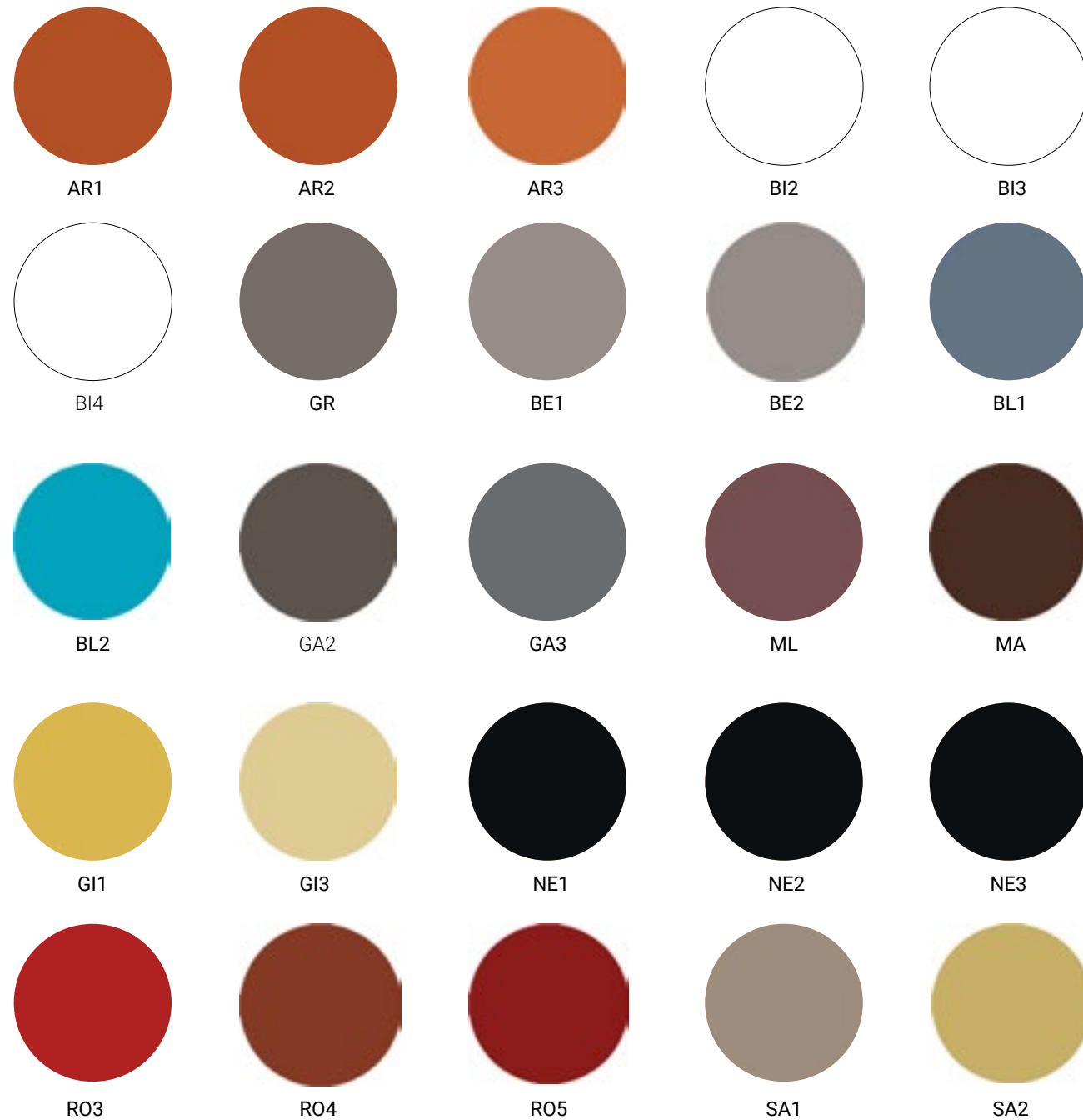

Polyethylene

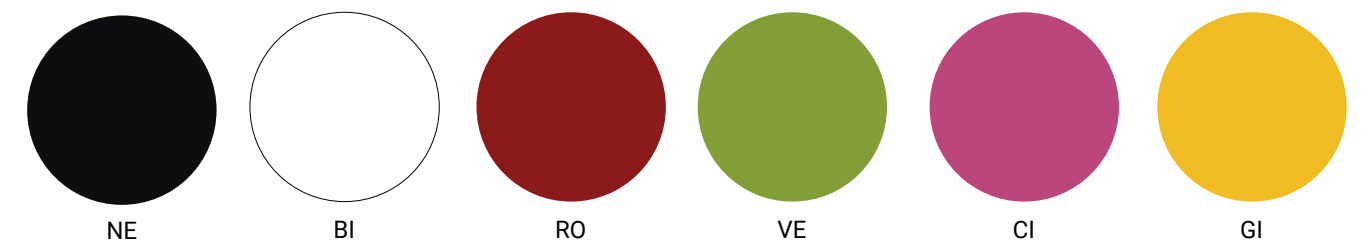

Polycarbonate



BI



NE



AM

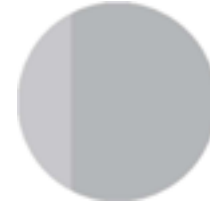

FU



TR

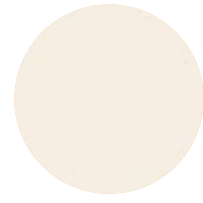

AV

Plastic Finishes Abba



RAL 1001



RAL 1023



RAL 3020



RAL 5005



RAL 4010

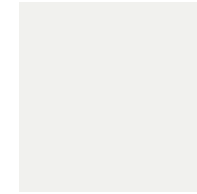

RAL 9003



RAL 7044



RAL 7015



PANTONE®
278 C



PANTONE®
367 C

AFRA
FURNITURE

Textiles / Chairs



Turner 37 Lagoon



Turner 1009 Plum



Turner 3006 Navy



Turner 3003 Pacific Blue



Turner 54 Citron



Turner 11 Brick



Turner 108 Wine



Turner 14 Rust



Turner 17



Turner 205 Sprig



Turner 3822 White

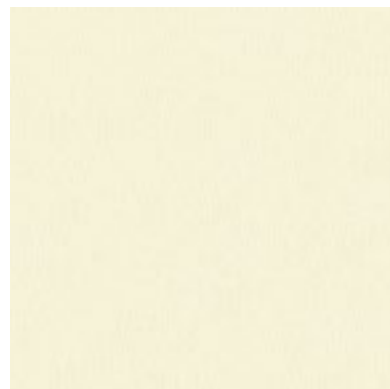

Turner 61 Vanilla



Turner 87 Chestnut



Turner 805 Bisque



Turner 84 Earth

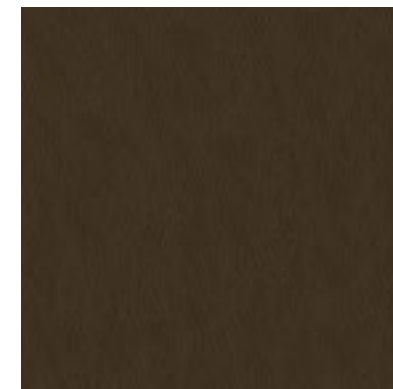

Turner 802 Tan



Turner 608 Sandstone

Grade 1 J.ENNIS FABRICS / Turner (27) / Coated Fabric



Turner 605 Parchment



Turner 6003-cream

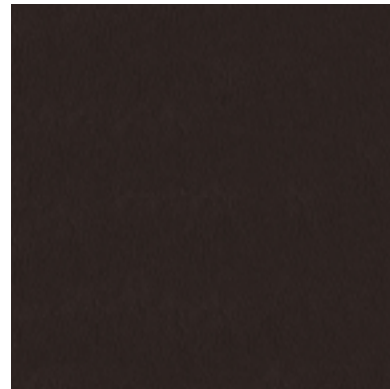

Turner 8020 Chocolate



Turner 808



Turner 3948 Taupe



Turner 95 quicksilver



Turner 905 Steel



Turner 9003 Grey



Turner 6009 Chinchilla



Turner 9009 Black

All Grade 1 materials are applicable for Abalon, Abba, Abby, Addison, Allen, Andry, Ann, Aria, Artur, Atlanta, Aubrey, Austin, Ava, Bianca, Cameo, Charlotte, Columbus, Dallas, Dance, Delan, Dima, Diva, Domini, Fiona, Fly, Free, Frost, Gaby, Hamar, Hetra, Holder Huggy, Lada, Lafile, Lagos, Lahey, Lion, Lilac, Macaron, Marla, Meka, Melatti, Melody, Mila, Naika, Naja, Nakia, Noah, Pella, Phoenix, Pia, Queen, Reno,, Roselys, Selene, Seline, Sony, Toli, Trench, Tara, and Uzzo.

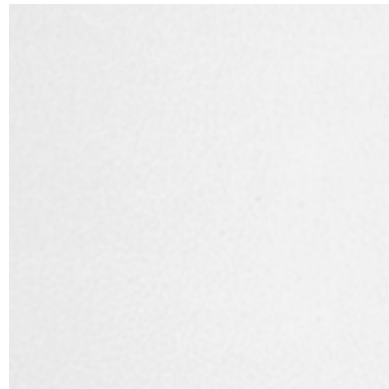

Caressa_Ivory_CA-077

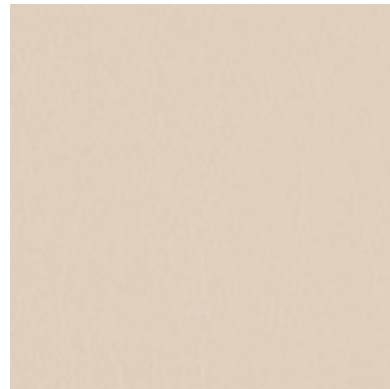

Caressa_Bone_CA-127

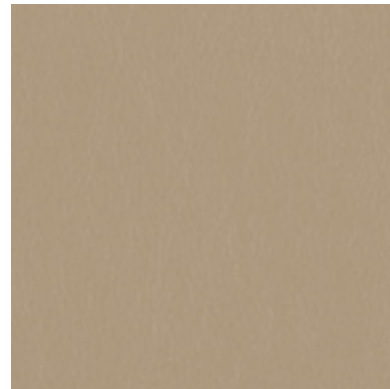

Caressa_Sand_CA-117

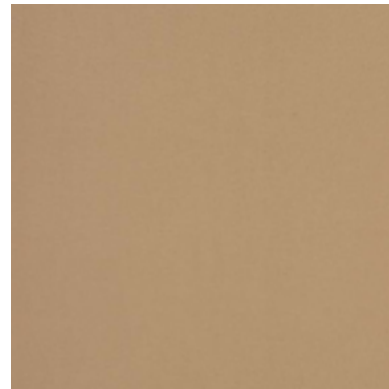

Caressa_Papyrus_CA-037



Caressa_Mocha_CA-090



Caressa_Java_CA-040



Caressa_Dove_CA-096



Caressa_Doe_CA-047



Caressa_Buff_CA-027



Caressa_Oatmeal_CA-087



Caressa_Taupe_CA-030



Caressa_Chocolate_CA-010



Caressa_Paprika_CA-051



Caressa_Skipper_CA-124

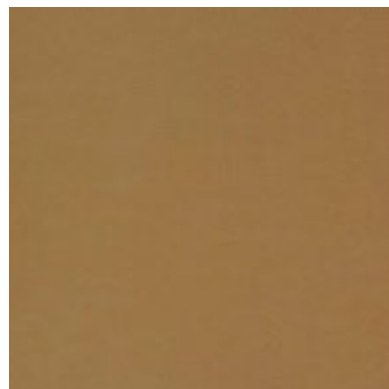

Caressa_Mojave_CA-012

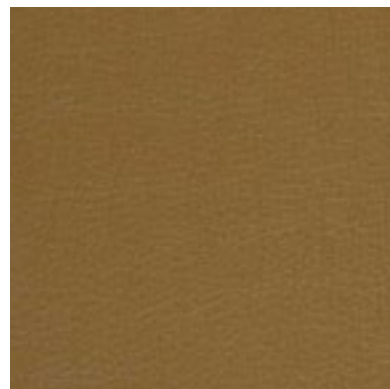

Caressa_Caramel_CA-060



Caressa_Saddle_CA-050

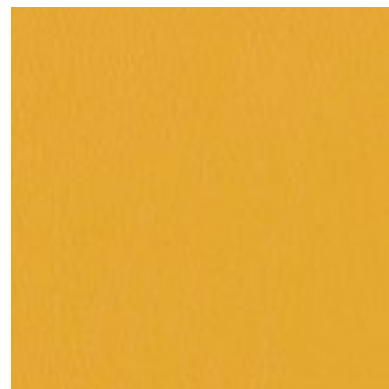

Caressa_Lemon_CA-032

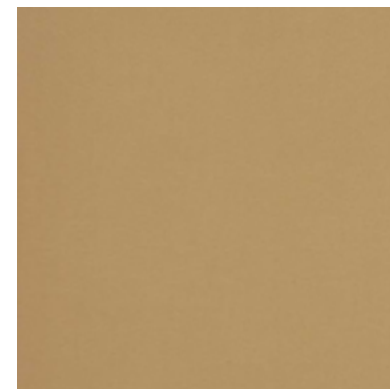

Caressa_Butterscotch_CA-002

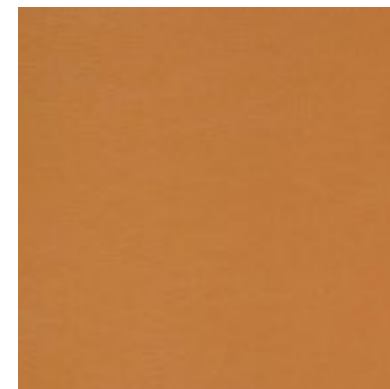

Caressa_Ochre_CA-029



Caressa_Tangerine_CA-039



Caressa_Red-Pepper_CA-021



Caressa_Magenta_CA-018



Caressa_Admiral_CA-014



Caressa_Lime_CA-103



Caressa_Parsley_CA-123



Caressa_Aqua_CA-084



Caressa_Stone_CA-046

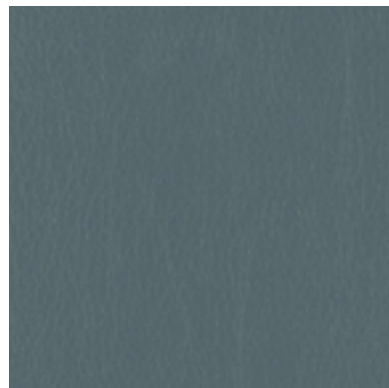

Caressa_Bluestone_CA-104



Caressa_Calypso_CA-094



Caressa_Aluminum_CA-076

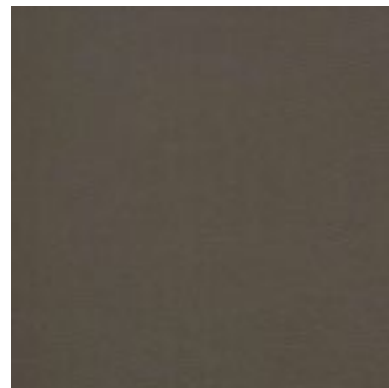

Caressa_Granite_CA-026



Caressa_Pewter_CA-016



Caressa_Black_CA-006

For more Caressa options, please visit AFRA Furniture's website.



Fedora_Winter_621-007



Fedora_Light Grey_621-046

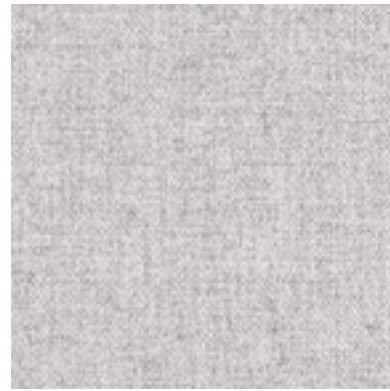

Fedora_Dew_621-056



Fedora_Dapper_621-036



Fedora_Fawn_621-017



Fedora_Topaz_621-002



Fedora_Citron_621-013



Fedora_Eucalyptus_621-023



Fedora_Opal_621-033



Fedora_Cactus_621-003



Fedora_Tangelo_621-019



Fedora_Tomato_621-011



Fedora_Ruby_621-001



Fedora_Persimmon_621-009



Fedora_Plum_621-008



Fedora_Mink_621-000



Fedora_Aquamarine_621-043

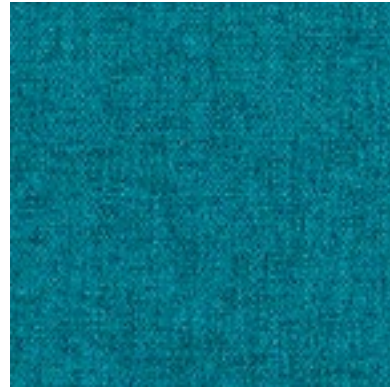

Fedora_Aegean_621-053



Fedora_Indigo_621-014



Fedora_Purple_621-005



Fedora_Midnight_621-004



Fedora_Pewter_621-026



Fedora_Charcoal_621-016



Fedora_Espresso_621-010



Fedora_Bitumen_621-006

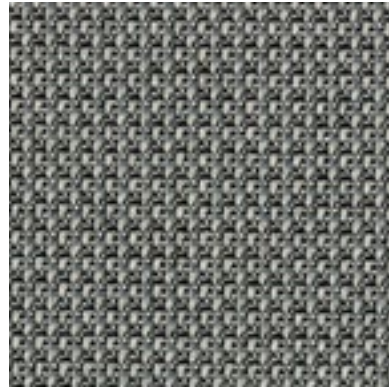

Optic_Ash_424-006

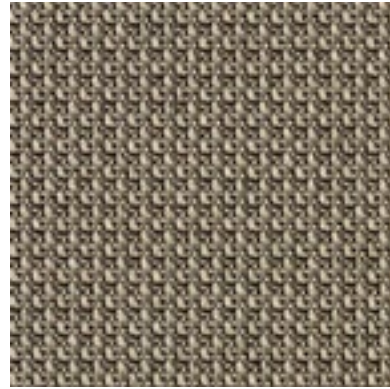

Optic_Brown Bear_424-000

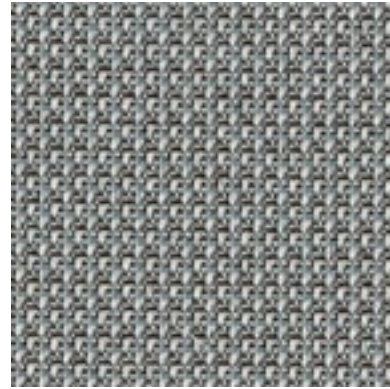

Optic_Coal_424-016

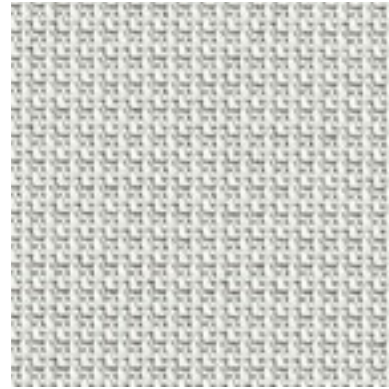

Optic_Elephant_424-026



Optic_Fieldstone_424-017

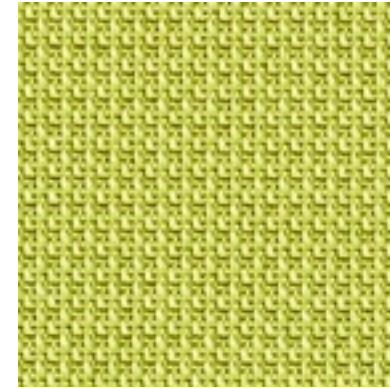

Optic_Green Apple_424-013

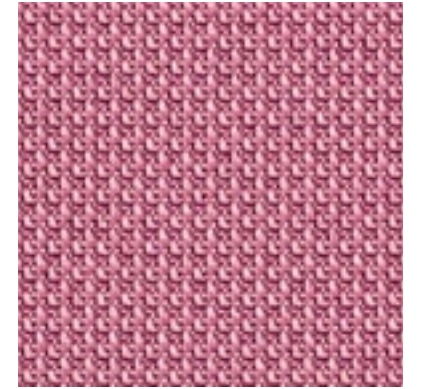

Optic_Mulberry_424-005

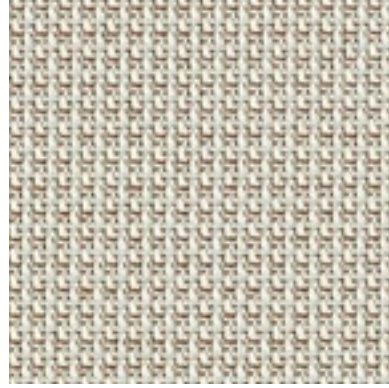

Optic_Mushroom_424-007

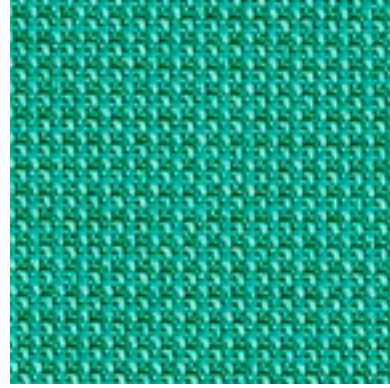

Optic_Myrtle_424-033

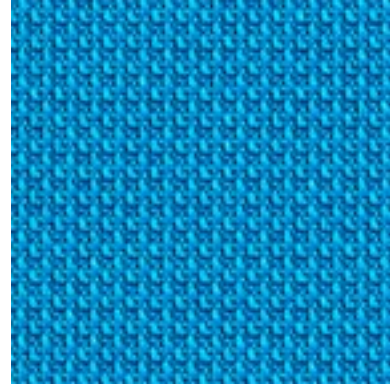

Optic_Ocean_424-024

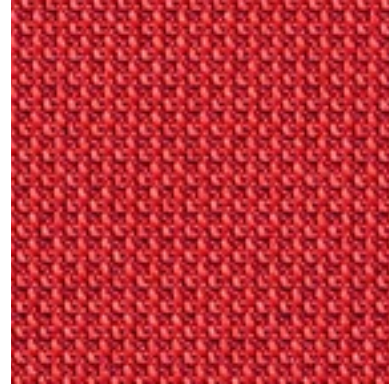

Optic_Red_424-001

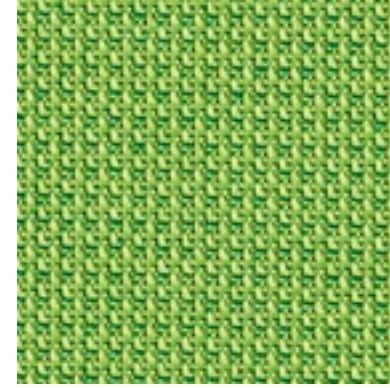

Optic_Springtime_424-023

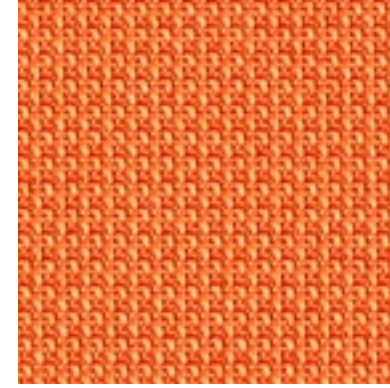

Optic_Sunrise_424-009

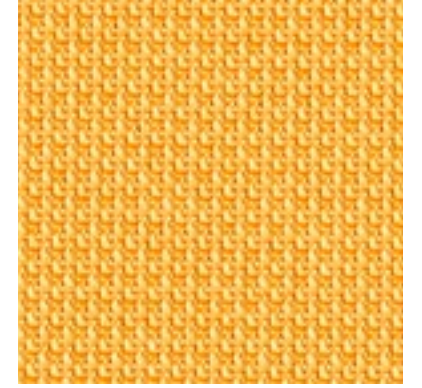

Optic_Tangerine_424-019

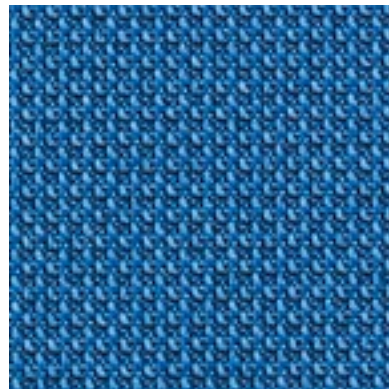

Optic_Yale_424-004

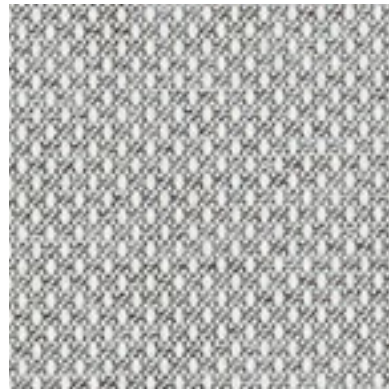

Variant_Aluminum_425-026

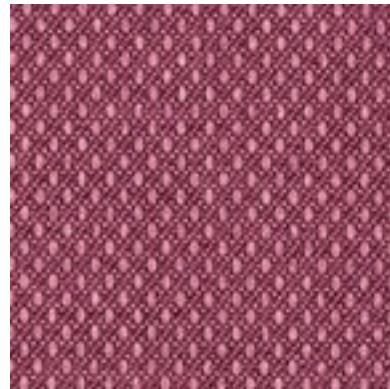

Variant_Aubergine_425-005

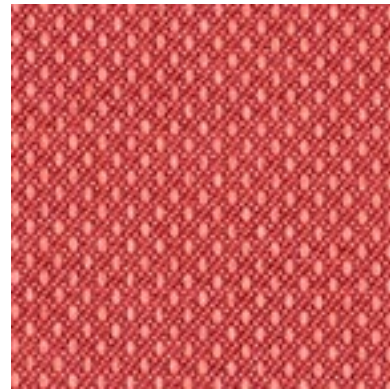

Variant_Barn Red_425-001



Variant_Biscuit_425-007



Variant_Carbon_425-006



Variant_Chocolate_425-000



Variant_Cocoa_425-010



Variant_Creme_425-017



Variant_Flint_425-016

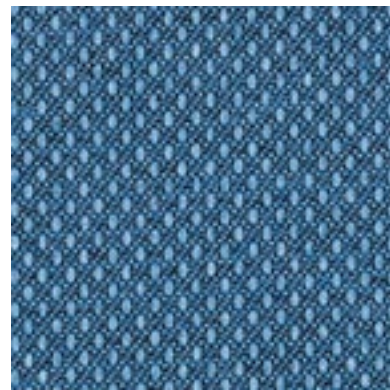

Variant_Ink_425-004



Variant_Jungle_425-013



Variant_Mustard_425-002

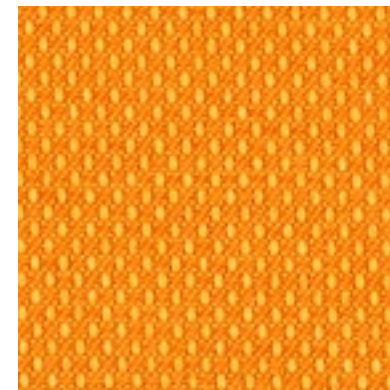

Variant_Orange Peel_425-019



Variant_Palm_425-003



Variant_Persimmon_425-009

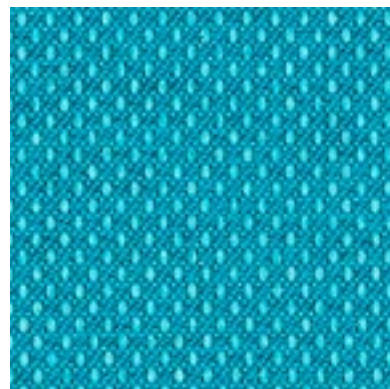

Variant_Prussian_425-014

All Grade 2 materials are applicable for Abalon, Abba, Abby, Addison, Allen, Andry, Ann, Aria, Artur, Atlanta, Aubrey, Austin, Ava, Bianca, Cameo, Charlotte, Columbus, Dallas, Dance, Delan, Dima, Diva, Domini, Fiona, Fly, Free, Frost, Gaby, Hamar, Hetra, Holder Huggy, Lada, Lafile, Lagos, Lahey, Lion, Lilac, Macaron, Marla, Meka, Melatti, Melody, Mila, Naika, Naja, Nakia, Noah, Pella, Phoenix, Pia, Queen, Reno, Roselys, Selene, Seline, Sony, Toli, Trench, Tara, and Uzzo.



Beeline-Canvas



Beeline-Oat



Beeline-Sundance



Beeline-Sisal



Beeline-Fossil

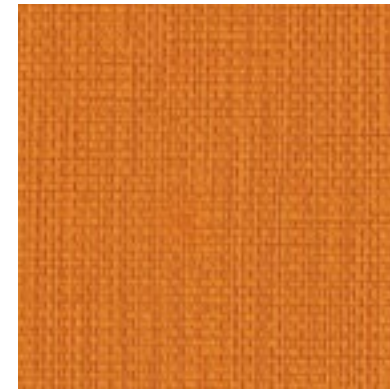

Beeline-Oriole



Beeline-Eucalyptus



Beeline-Cork



Beeline-Sprout



Beeline-Portobello



Beeline-Valley



Beeline-Geyser



Beeline-Tidal



Beeline-Nimbus



Beeline-Lake



Beeline-Walnut



Beeline-Jetty



Beeline-Eclipse



Beeline-Autumn

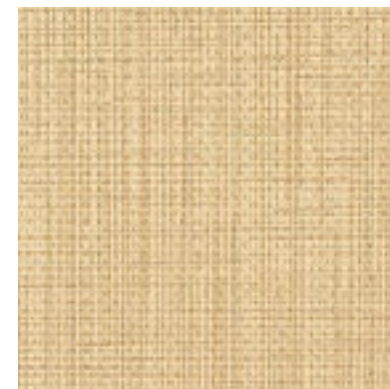

Beeline-Dune



Beeline-Forge

For more Beeline EPU options, please visit AFRA Furniture's website.



Cover Cloth-Oat



Cover Cloth-Antique

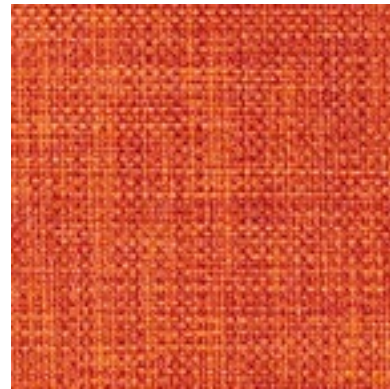

Cover Cloth-Zest



Cover Cloth-Heirloom



Cover Cloth-Sorrel

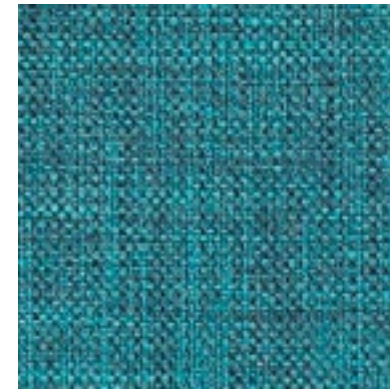

Cover Cloth-Cyan



Cover Cloth-Navel



Cover Cloth-Fuchsia



Cover Cloth-Shire



Cover Cloth-Delft



Cover Cloth-Savor



Cover Cloth-Platinum



Cover Cloth-Taupe



Cover Cloth-Electric



Cover Cloth-Flame



Cover Cloth-Vessel



Cover Cloth-Taiga



Cover Cloth-Indigo



Cover Cloth-Bouquet



Cover Cloth-Hickory



Cover Cloth-Coffee

For more Cover Cloth options, please visit AFRA Furniture's website.

Grade 3 MOMENTUM / Endurance EPU (36) / Coated Fabric



Endurance_EPU-Bisque



Endurance_EPU-Toffee



Endurance_EPU-Dove



Endurance_EPU-Gravel



Endurance_EPU-Gull



Endurance_EPU-seed



Endurance_EPU-Cascade



Endurance_EPU-Smith

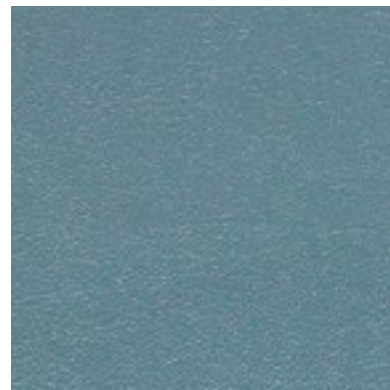

Endurance_EPU-Neptune

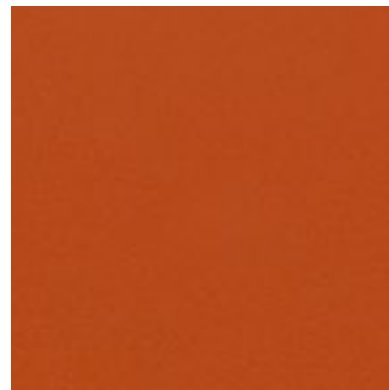

Endurance_EPU-Paprika

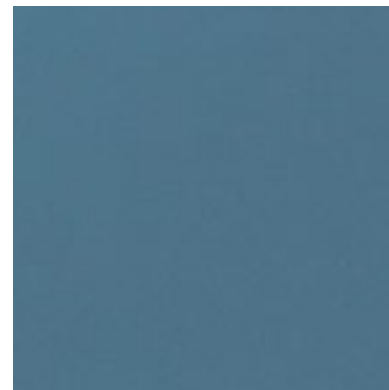

Endurance_EPU-Bluebell

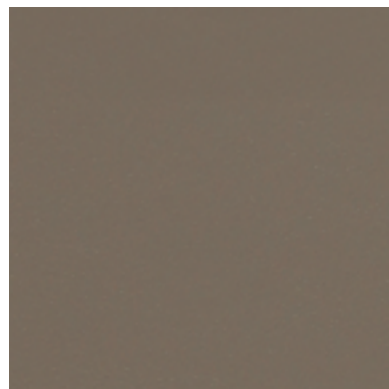

Endurance_EPU-Heather



Endurance_EPU-Tobacco



Endurance_EPU-Java



Endurance_EPU-Nordic

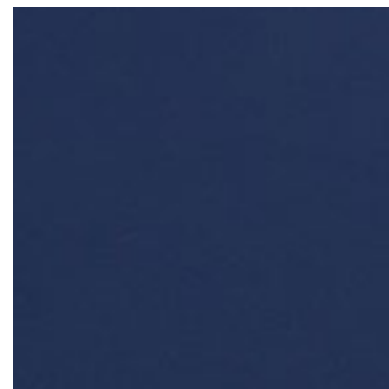

Endurance_EPU-Ink

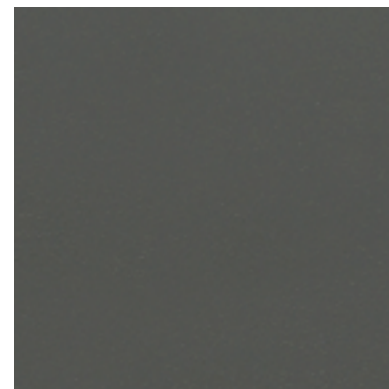

Endurance_EPU-Jetty

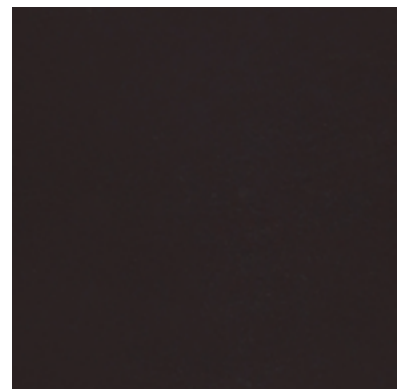

Endurance_EPU-Noir

For more Endurance EPU options, please visit AFRA Furniture's website.

Grade 3 MOMENTUM / Faux Felt (16) / Crypton

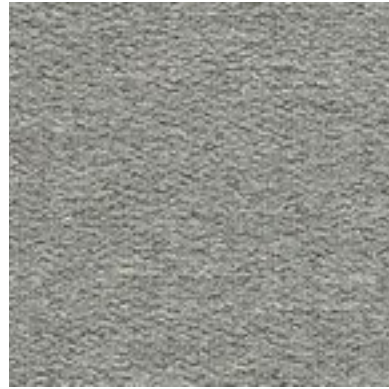

Faux Felt-Stone



Faux Felt-Graphite



Faux Felt-Pebble



Faux Felt-Bark



Faux Felt-Pool



Faux Felt-Sprout



Faux Felt-Pumice



Faux Felt-Berry



Faux Felt-Lagoon



Faux Felt-Path



Faux Felt-Camel



Faux Felt-Vibrant



Faux Felt-Quail



Faux Felt-Flannel



Faux Felt-Coral



Faux Felt-Charcoal

Grade 3 MOMENTUM / Faux Mo (9) / Crypton



Faux Mo-Bark

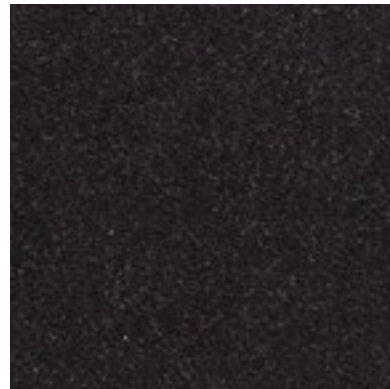

Faux Mo-Black

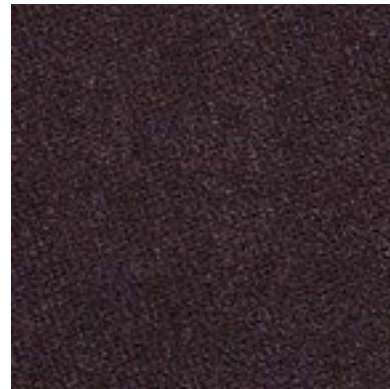

Faux Mo-Charcoal



Faux Mo-Crimson



Faux Mo-Belta



Faux Mo-Grass



Faux Mo-Lapis



Faux Mo-Limon

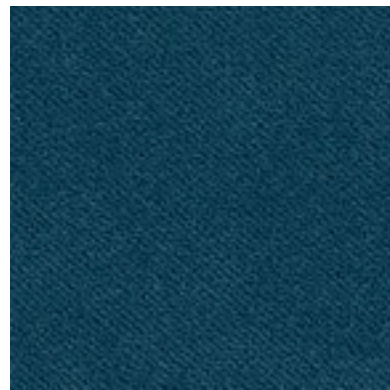

Faux Mo-Marine



Kit-Earth



Kit-Dune



Kit-Dover



Kit-Quartz



Kit-Aqua



Kit-Pebble

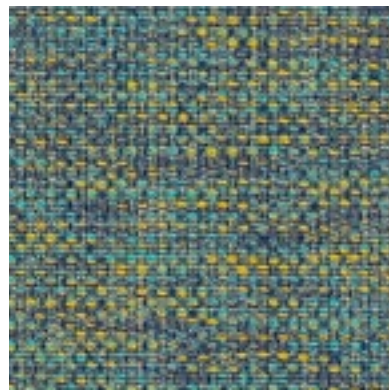

Kit-Paradise



Kit-Moonstone



Kit-Mocha



Kit-Pacific



Kit-Blazer



Kit-Fiesta



Kit-Ebony

All Grade 3 materials are applicable for Abalon, Abba, Abby, Addison, Allen, Andry, Ann, Aria, Artur, Atlanta, Aubrey, Austin, Ava, Bianca, Cameo, Charlotte, Columbus, Dallas, Dance, Delan, Dima, Diva, Domini, Fiona, Fly, Free, Frost, Gaby, Hamar, Hetra, Holder Huggy, Lada, Lafile, Lagos, Lahey, Lion, Lilac, Macaron, Marla, Meka, Melatti, Melody, Mila, Naika, Naja, Nakia, Noah, Pella, Phoenix, Pia, Queen, Reno, Roselys, Selene, Seline, Sony, Toli, Trench, Tara, and Uzzo.



CUZ2Q



CUZ47



CUZ86



CUZ2W

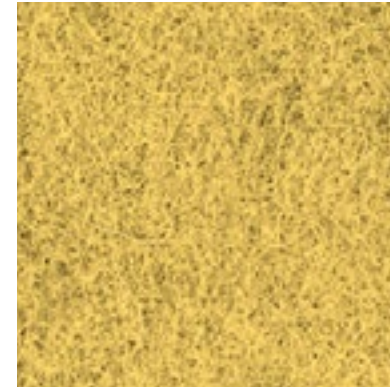

CUZ58

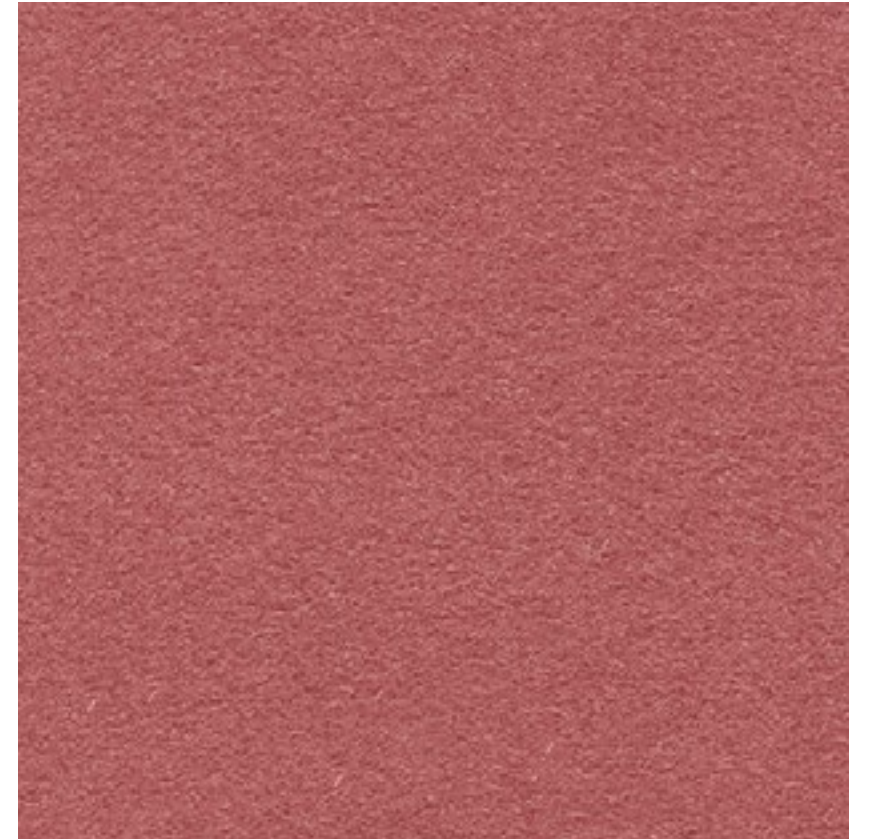

CUZ3D



CUZ63



CUZ13



CUZ2S

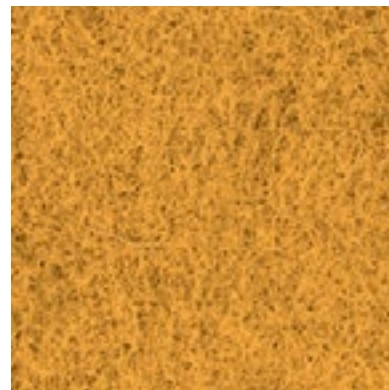

CUZ82



CUZ1K



CUZ2Y

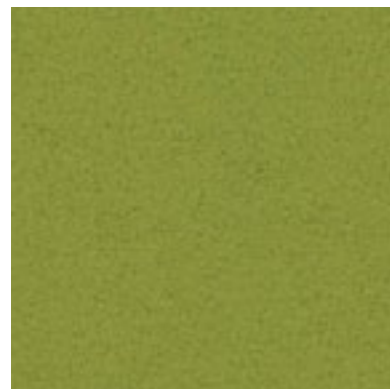

CUZ53



CUZ1M



CUZ33

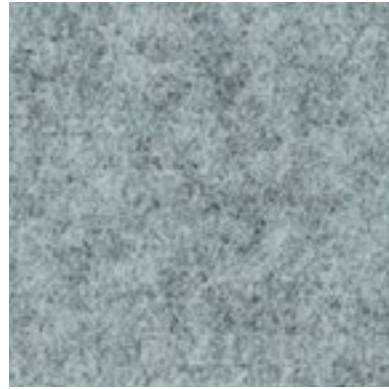

CUZ1R



CUZ1Y



CUZ1V

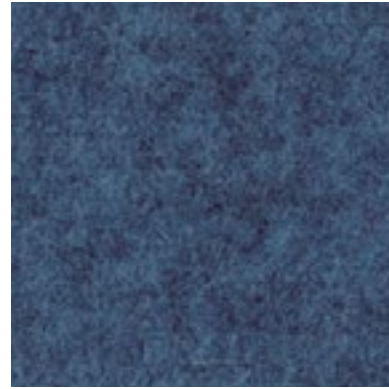

CUZ1W



CUZ1T

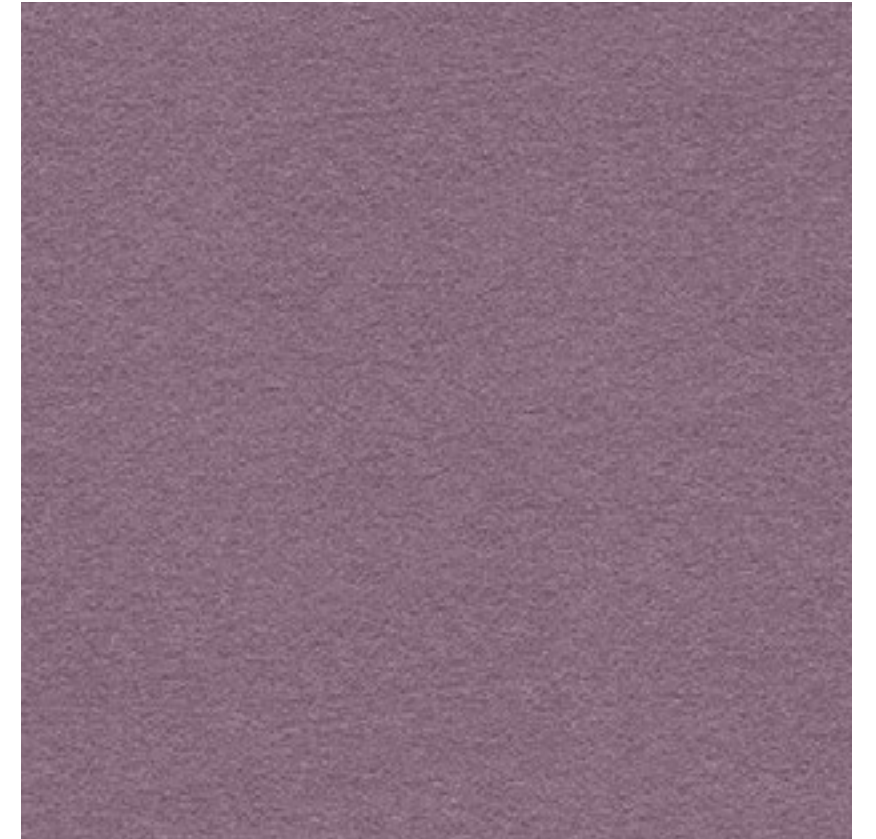

CUZ3E



CUZ28

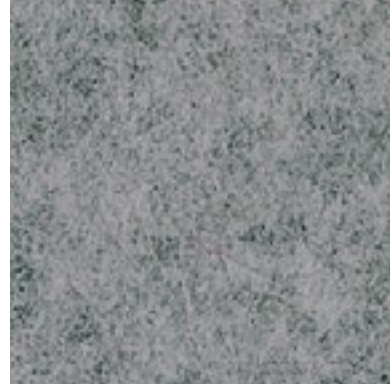

CUZ1E

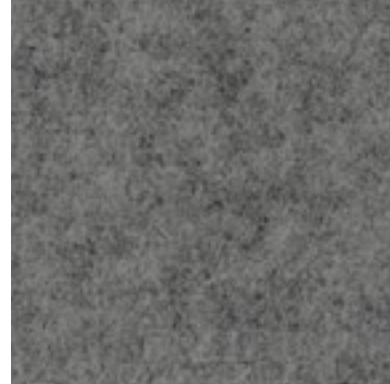

CUZ1J



CUZ30



CUZ30

For more Blazer options, please visit AFRA Furniture's website.



Serendipity_WEB



Mix_WEB

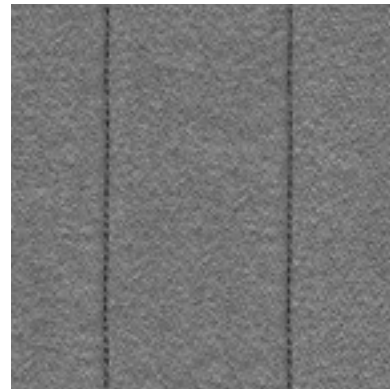

Chemistry_WEB



Group_WEB



Alike_WEB



Sync_WEB



Mutual_WEB

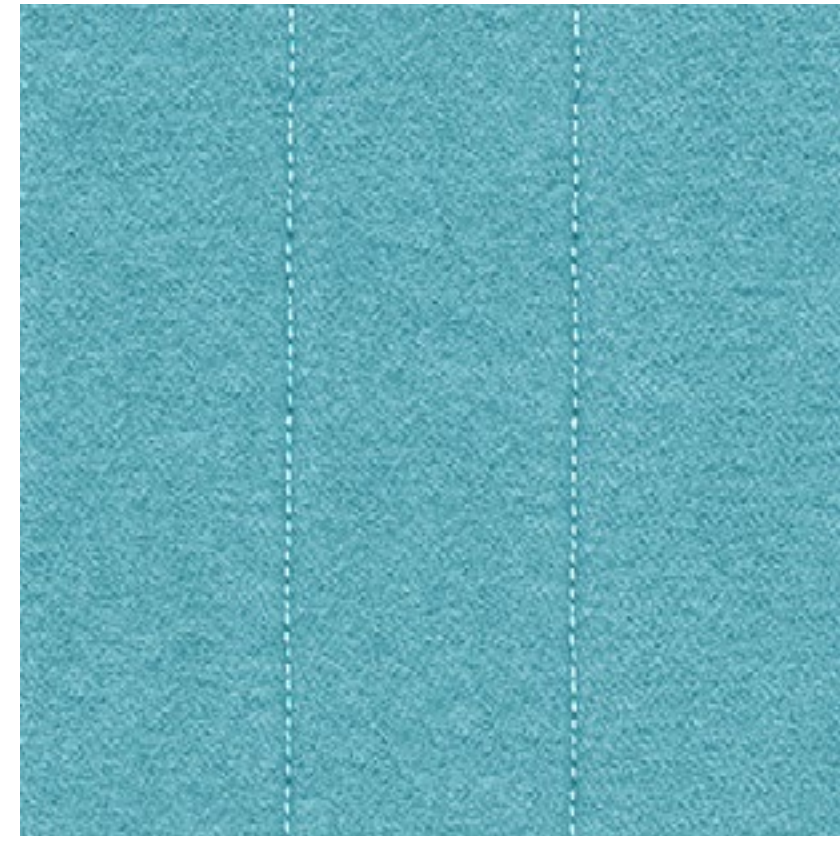

Support_WEB

Grade 4 CAMIRA / Synergy Quilt Chevron (8) / Wool

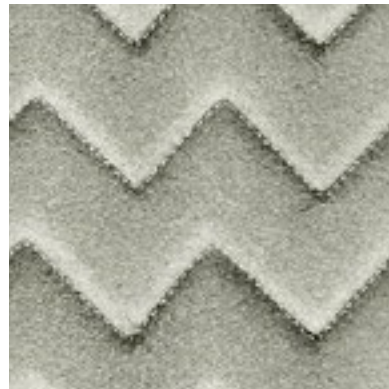

HQSV08-Serendipity

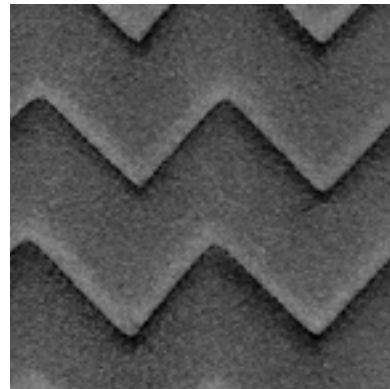

HQSV17-Mix

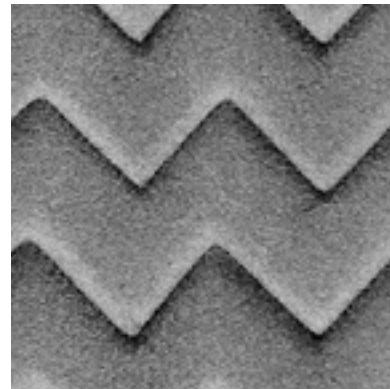

HQSV35-Chemistry

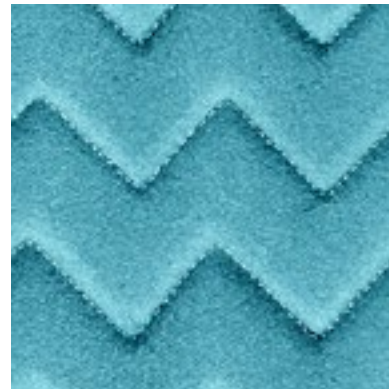

HQSV55-Support

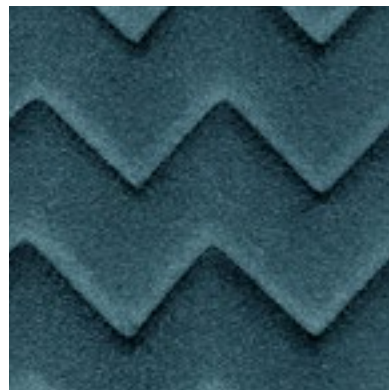

HQSV59-Group



HQSV62-Alike

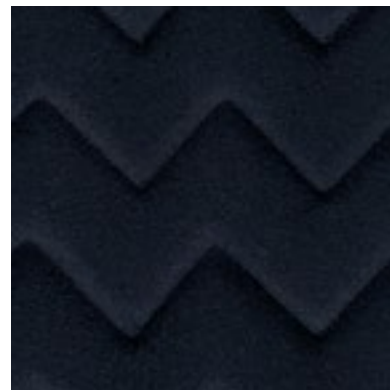

HQSV69-Sync

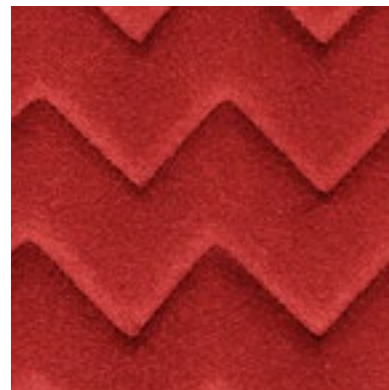

HQSV84-Mutual

All Grade 4 materials are applicable for Abalon, Abba, Abby, Addison, Allen, Andry, Ann, Aria, Artur, Atlanta, Aubrey, Austin, Ava, Bianca, Cameo, Charlotte, Columbus, Dallas, Dance, Delan, Dima, Diva, Domini, Fiona, Fly, Free, Frost, Gaby, Hamar, Hetra, Holder Huggy, Lada, Lafile, Lagos, Lahey, Lion, Lilac, Macaron, Marla, Meka, Melatti, Melody, Mila, Naika, Naja, Nakia, Noah, Pella, Phoenix, Pia, Queen, Reno, Roselys, Selene, Seline, Sony, Toli, Trench, Tara, and Uzzo.

Contemporary Grade Category C / C10-C22 (11) / Vinyl

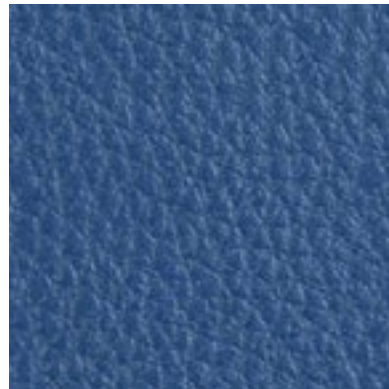

C10

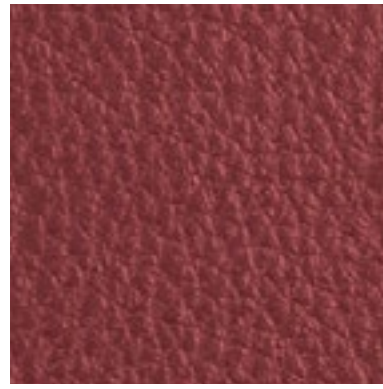

C11



C12

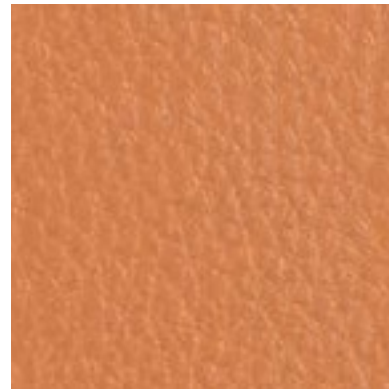

C13

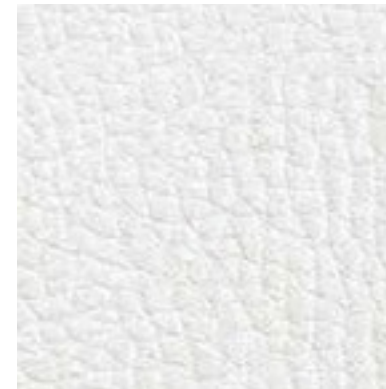

C14

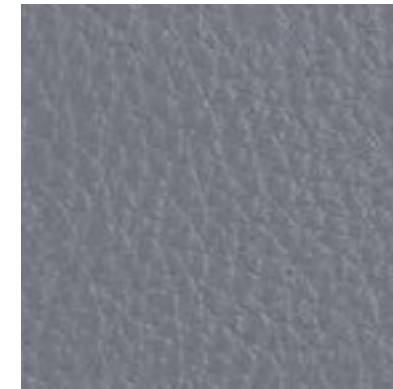

C15



C17



C18

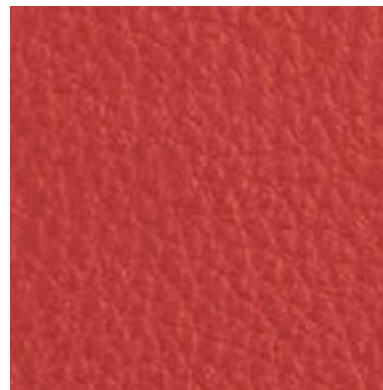

C20



C21



C22

All Category C, C10-C22, is applicable for Babila, Buddy, Hera, Host, Ikon Bench, Inga, Jamaica, Kuadra, Laja, Log, Malmo 296 and 298, Social, Social Plus, Tweet, Vic, Wow Round, Wow Square, Young, and Zippo.

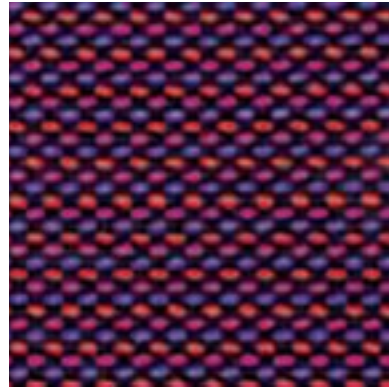

C36

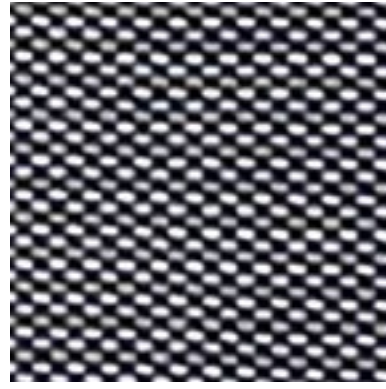

C37

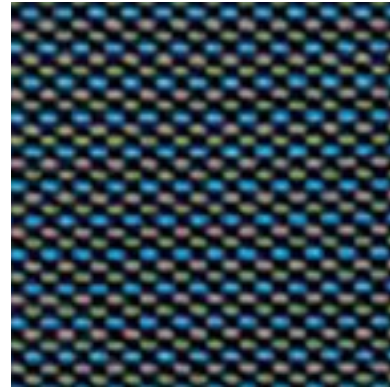

C38

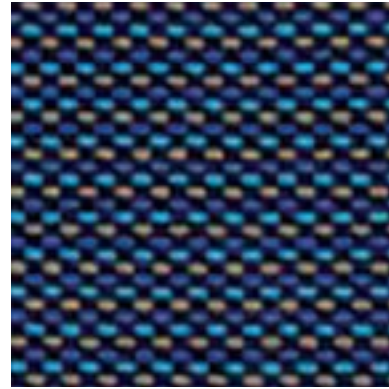

C39

All Category C, C36-C39, is applicable for Babila, Buddy, Hera, Host, Ikon Bench, Inga, Jamaica, Kuadra, Laja, Log, Malmo 296 and 298, Noa, Social, Social Plus, Tweet, Vic, Wow Round, Wow Square, Young, and Zippo.

Contemporary Grade Category C / C60-C95 (11) / Vinyl



C60



C61



C62



C63

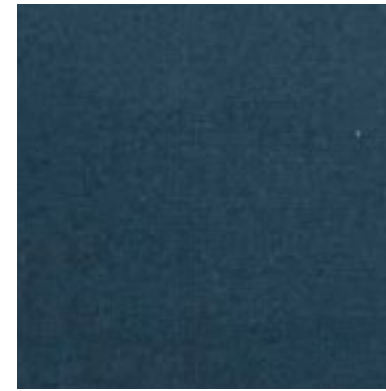

C64



C90



C91



C92



C93



C94



C95

All Category C, C60-C95, is applicable for Buddy, Hera, Host, Ikon Bench, Inga, Jamaica, Kuadra, Laja, Log, Malmo 296 and 298, Social, Social Plus, Tweet, Vic, Volt, Wow Round, Wow Square, Young, and Zippo.

Contemporary Grade Category C / C83-C101 (9) / Fabric



C83

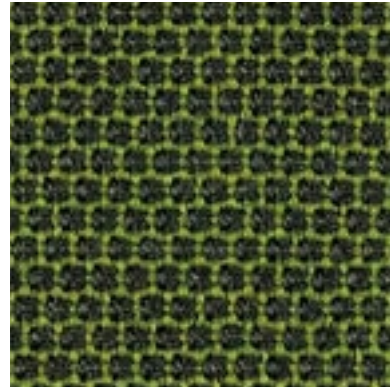

C84

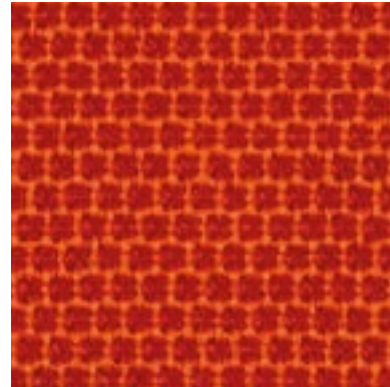

C85

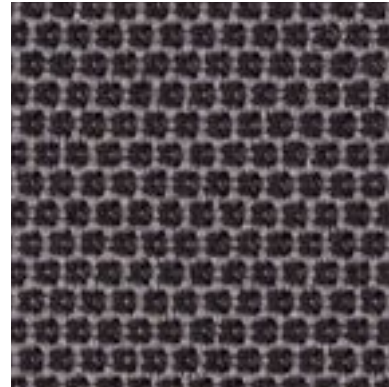

C86

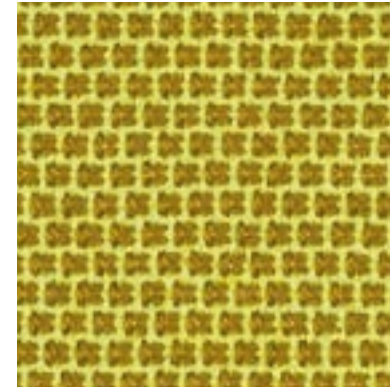

C87

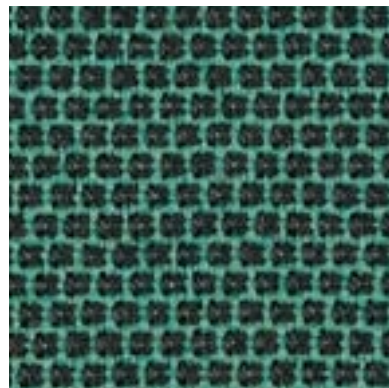

C88

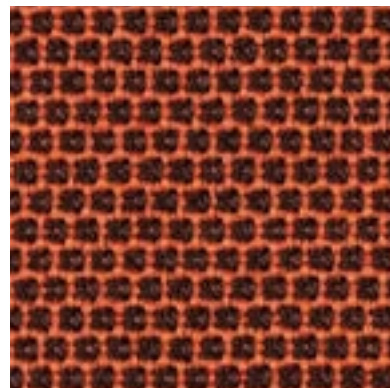

C89



C100

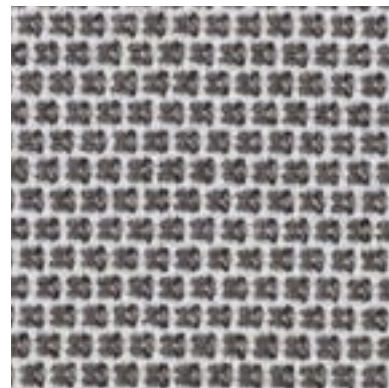

C101

All Category C, C83-C101, is applicable for Babila, Blume, Buddy, Fox, Hera, Host, Ikon Bench, Ila, Inga, Jamaica, Jazz, Kuadra, Laja, Log, Malmo 296 and 298, Noa, Social, Social Plus, Tweet, Vic, Volt, Wow Round, Wow Square, Young, and Zippo.

Contemporary Grade Category C / C110-C122 (13) / Fabric

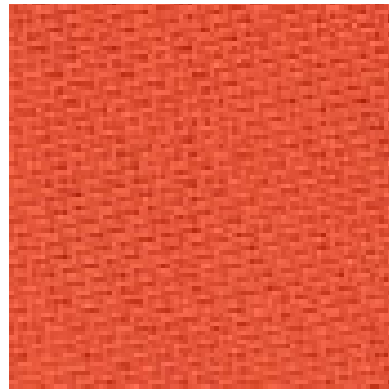

C110

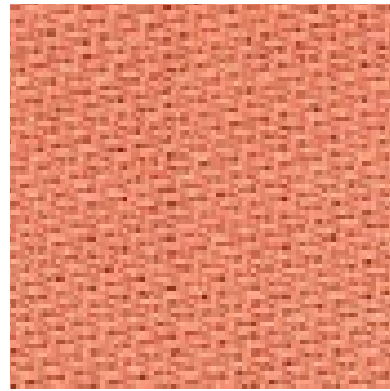

C111

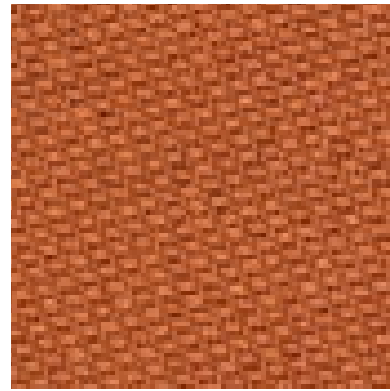

C112

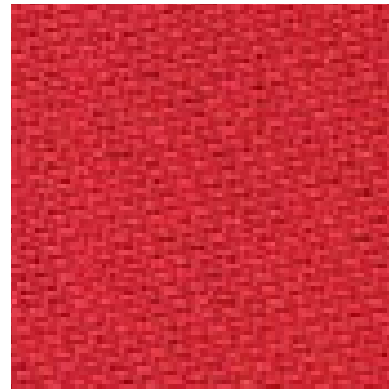

C113

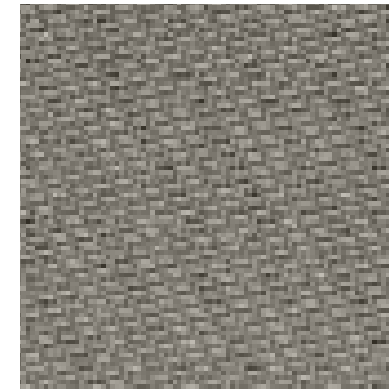

C114



C115



C116

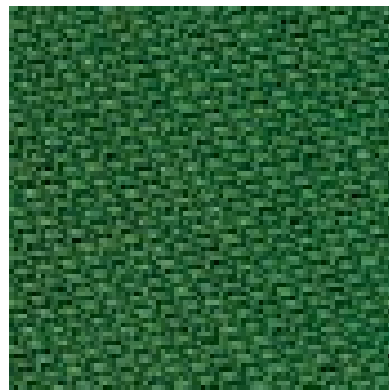

C117

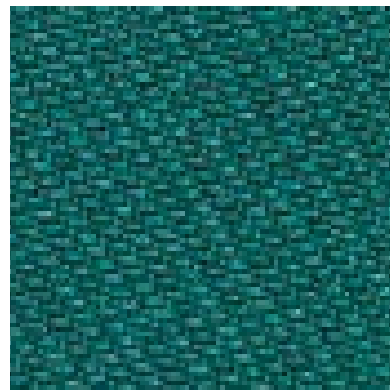

C118

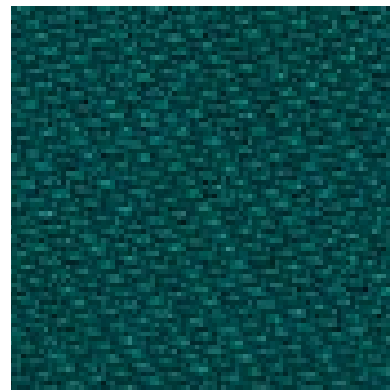

C119

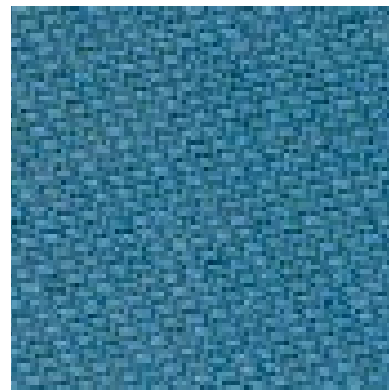

C120



C121



C122

All Category C, C110-C122, is applicable for for Babila, Blume, Buddy, Hera, Host, Ikon Bench, Ila, Inga, Jamaica, Kuadra, Laja, Log, Malmo 296 and 298, Social, Social Plus, Soul, Tweet, Vic, Wow Round, Wow Square, Young, and Zippo.



C130



C131



C132

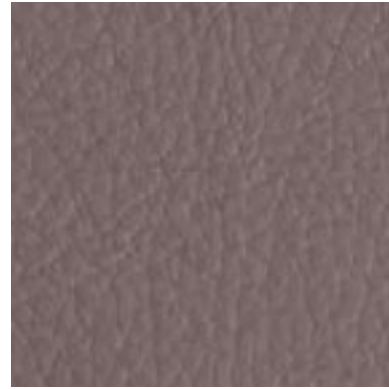

C133

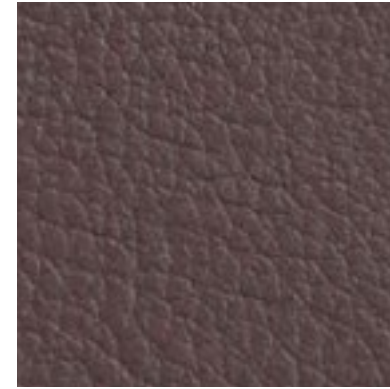

C134



C135



C136

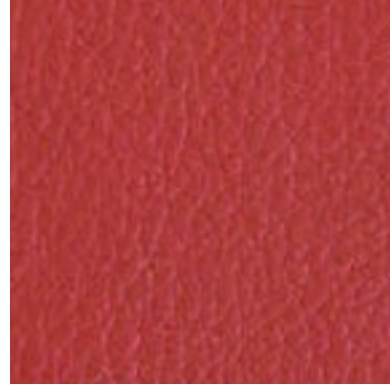

C137

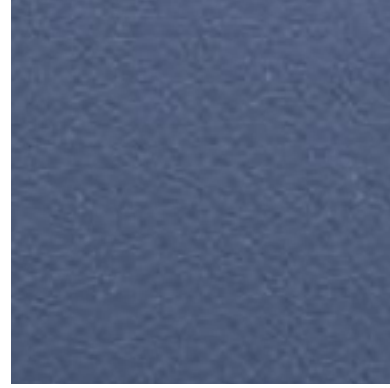

C138



C139



C140

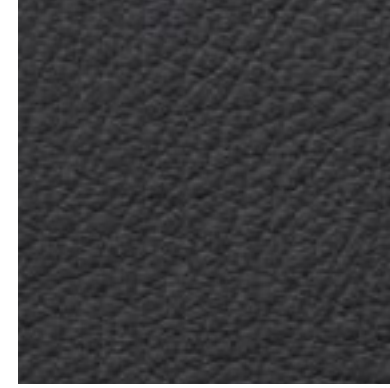

C141

All Category C, C130-C141, is applicable for Babila, Buddy, Hera, Host, Ikon Bench, Inga, Jamaica, Kuadra, Laja, Log, Malmo 296 and 298, Social, Social Plus, Tweet, Vicm Wow Round, Wow Square, Young, and Zippo.

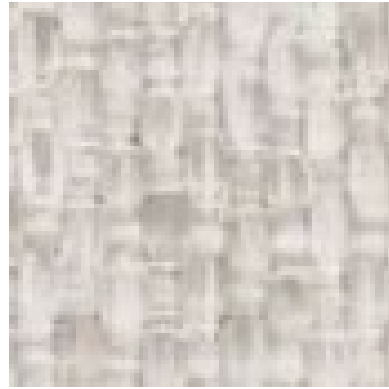

D22

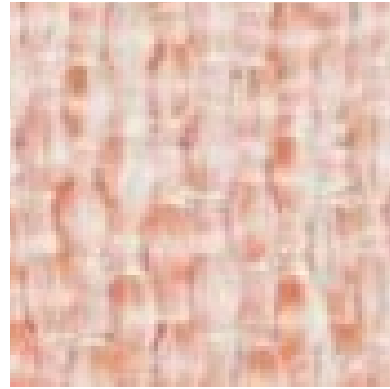

D23

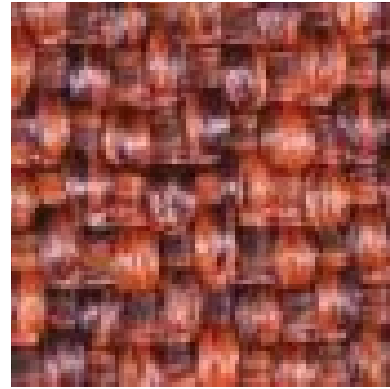

D24

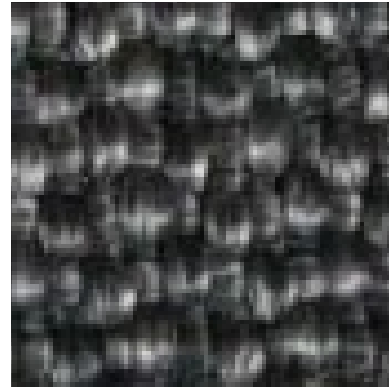

D25

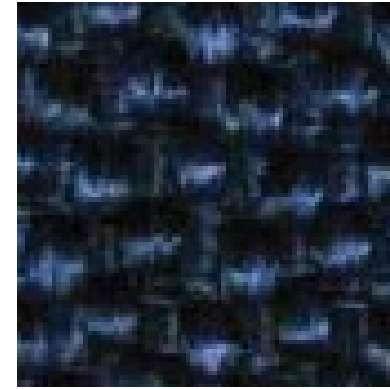

D26

All Category D, D22-D26, is applicable for Nolita, Panarea and Reva.

Contemporary Grade Category D / D31-D39 (9) / Fabric

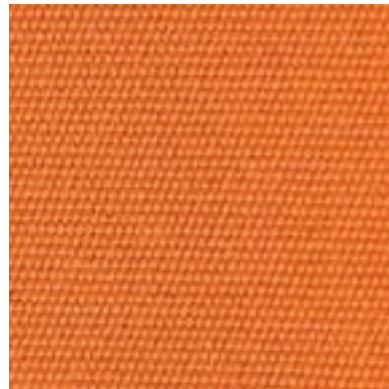

C31



C32



C33



C34

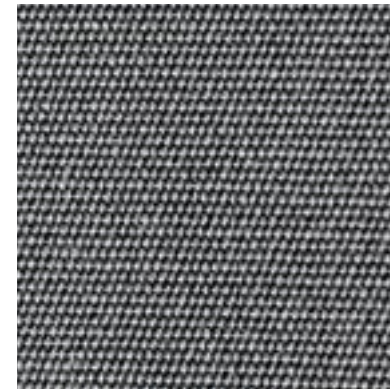

C35



C36



C37



C38



C39

All Category D, D31-D39, is applicable for Intrigo, Nolita, and Reva.

Contemporary Grade Category F / F01-F09 (8) / Leather

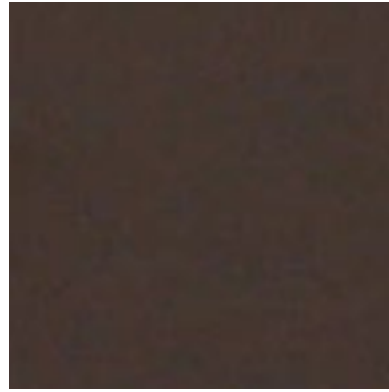

F01



F03



F04

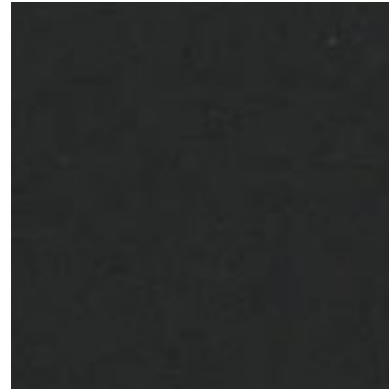

F05



F06



F07

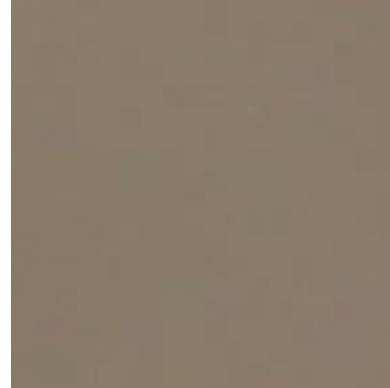

F08

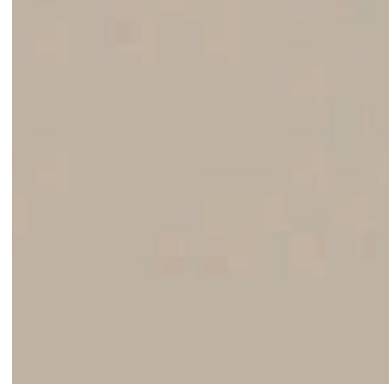

F09

All Category F, F01-F09, is applicable for Fox and Malmo 297.

Contemporary Grade Category H / H20-H35 (15) / Vinyl

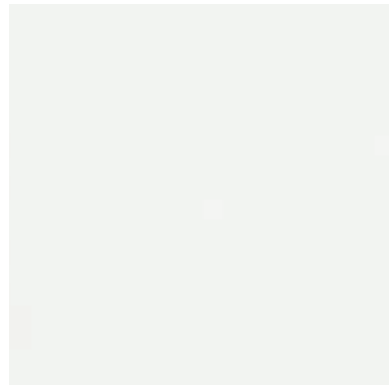

H20



H21



H22



H23



H24



H26



H27



H28



H29



H30



H31



H32



H33



H34



H35

All Category G, H20-H35, is applicable for Host.

Contemporary Grade Category H / H40-H53 (14) / Velvet

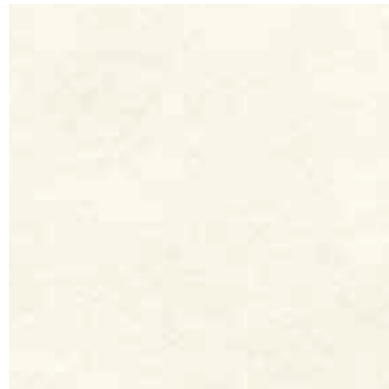

H40



H41

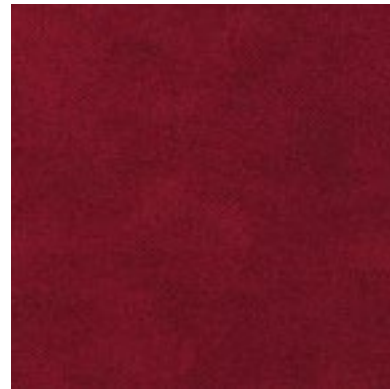

H42



H43



H44

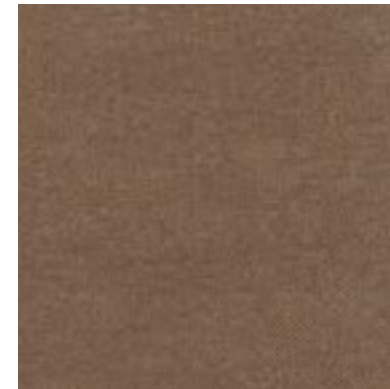

H45



H46



H47



H48

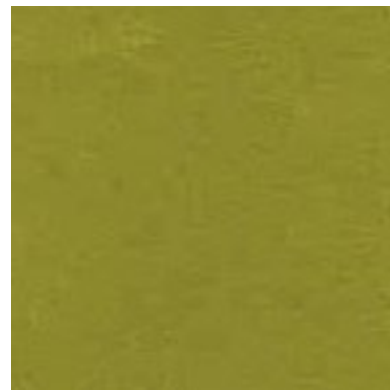

H49



H50



H51

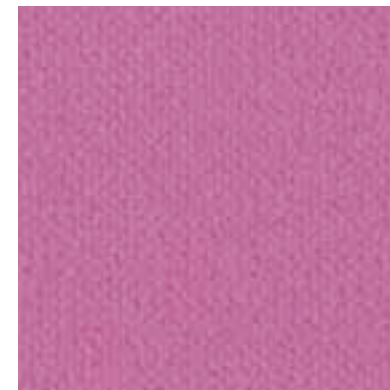

H52



H53

All Category H, H40-H53, is applicable for Host.

Contemporary Grade Category H / H60-H64 (5) / Fabric



H60



H61

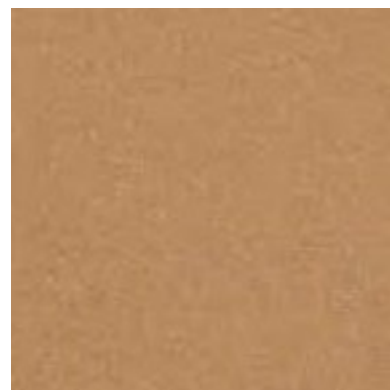

H62



H63

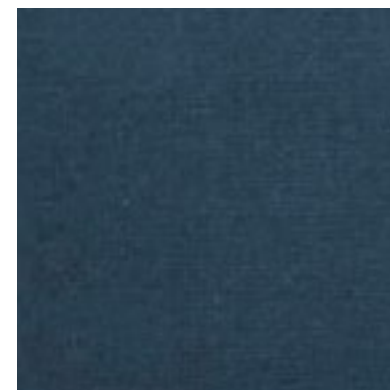

H64

All Category H, H60-H64, is applicable for Host.

Contemporary Grade Category P / Mid grain(11) /Leather



PBI



PSA



PGC



PGA



PGR

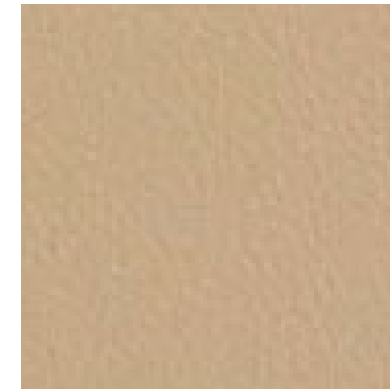

PBE



PTA



PMA



PNE



PRO



PTE

Contemporary Grade Category P / Mid grain(4) /



PBS



PCO

Contemporary Grade Category P / Perforated mid grain(4) /Leather



PGCF



PGRF



PMAF

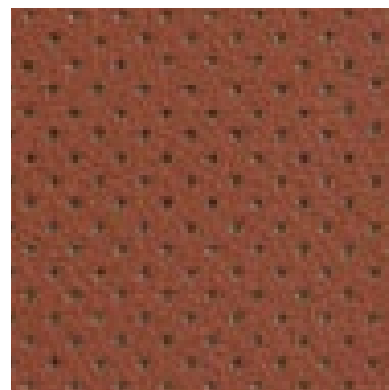

PTEF

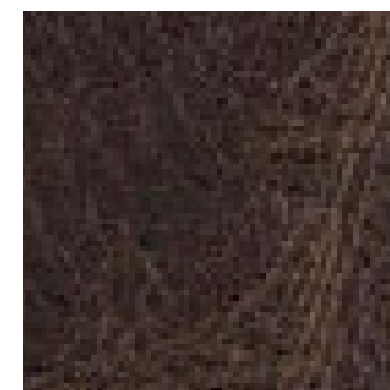

PMS



PVE

All Category P, is applicable for Vic.

Danish Grade GABRIEL / Europost 2 (7) / Wool

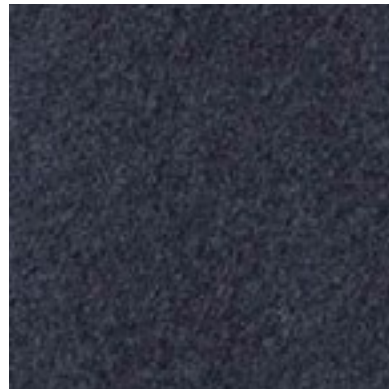

EUROPOST-60017

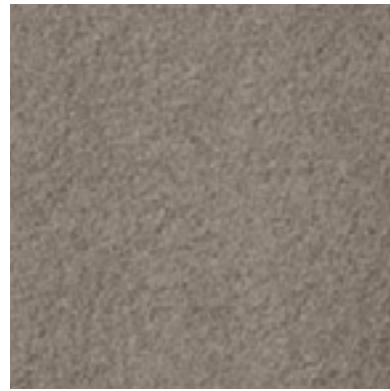

EUROPOST-61003

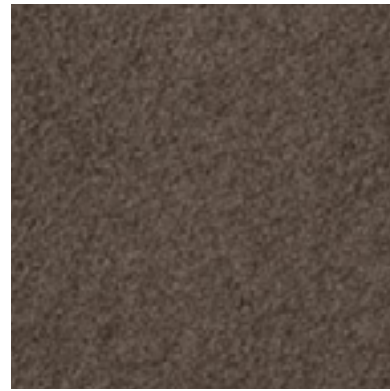

EUROPOST-61004



EUROPOST-63004



EUROPOST-66119

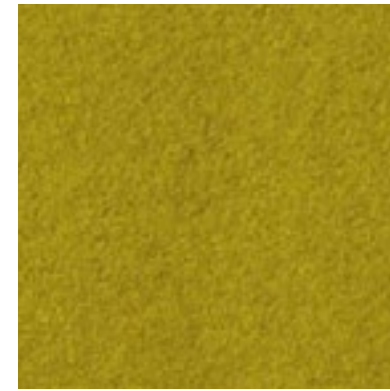

EUROPOST-68072



EUROPOST_63070

Danish Grade GABRIEL / Crisp (7) / Wool



CRISP-4034



CRISP-4115

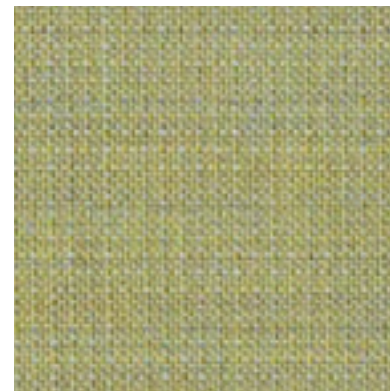

CRISP-4201

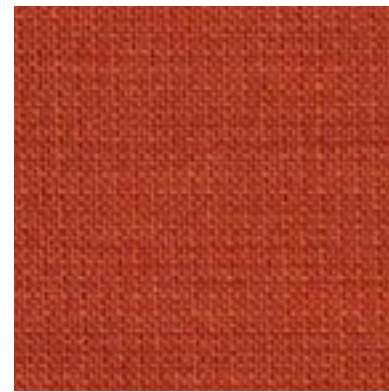

CRISP-4430

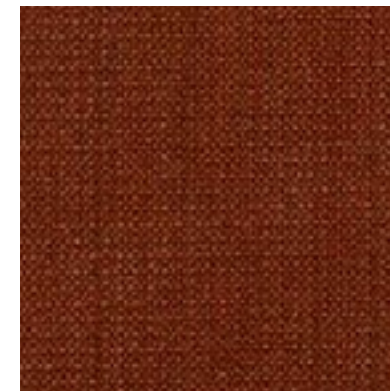

CRISP-4301

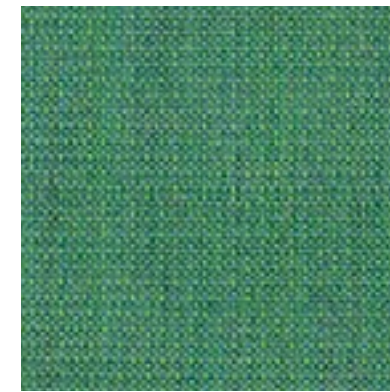

CRISP-4605



CRISP-4021

Danish Grade SKAI / Palma (6) / Eco Leather



Palma-Silver-Grey



Palma-Mimosa



Palma-Fango



Palma-Olivbraun



Palma-Lachs



Palma-Whisky

All Danish Grade is applicable for Koila, Kuskoa, Kuskoa Bi, Lasai, and Makil.

Parties

"AF" shall mean Hermes Supplies Inc. and Afra Furniture. "Purchaser" shall mean the entity or any subsidiary or affiliate purchasing or receiving products from AF or the person, firm, corporation or other business entity that places an Order. "Order" shall mean purchase orders issued by Purchaser and accepted by AF. "Product" shall mean products specified in the contract. "Contract" shall mean commercial or pro forma invoice issued by AF to the Purchaser based on an Order.

Application of these Terms and Conditions

These Terms and Conditions shall apply to Orders issued and accepted or other contractual commitments to buy and sell AF's products and shall become part of the Contract. AF hereby gives notice of its objection to any different or additional terms that may be included by Purchaser and these Terms and Conditions shall govern each Order notwithstanding any different, conflicting or additional terms and conditions which may appear on any form submitted by Purchaser. If Purchaser has not otherwise accepted these Terms and Conditions, Purchaser's acceptance of any Products delivered by AF pursuant to any Order shall constitute Purchaser's acceptance of these Terms and Conditions.

Acceptance of Orders and Payment Terms

Information regarding ordering is found in the attached Schedule "A".

Orders will be confirmed within 48 hours of receipt along with a Pro forma invoice including a detailed description of items, prices, shipping information, shipping date and the required deposit. Purchaser shall contact AF within 48 hours of receipt of the confirmation regarding any discrepancies. Otherwise, the Order will be binding.

Accepted Orders are considered firm and binding and are not subject to cancellation.

Unless otherwise agreed to in writing, an Order will not be scheduled for production until receipt of a non-refundable deposit equal to 50% of the invoice. The balance is due before the shipment of the Product.

AF is not responsible for delays caused by late payments or arrival of COMs, missing information or specifications.

COM (Customer's Own Material)

Products to be made with COMs, will be scheduled for production only after all the materials are received and inspected by AF. All COMs must be shipped prepaid and with marked purchase order number and Purchaser's name. AF reserves the right to refuse any COM orders.

AF's Limited Warranty does not cover the quality and durability of Products which incorporate COMs. AF is not responsible for wear, tear or fading of any upholstery or other material, supplied by Purchaser. AF is not responsible for the quality and / or performance of the flammability or compliance with Flammability Codes of any COMs. Please review the Flammability Codes section in Schedule "A".

Shipping, Packaging and Packing

Standard packaging and packing methods selected by AF will be used unless otherwise agreed in the Contract. Additional packaging and packing costs incurred at Purchaser's request shall be added to the applicable invoice and payable by Purchaser. All prices are FOB Montréal, Québec. AF is not responsible for any loss or damage in transit between AF's storage facility and the product's final destination.

Product Returns

Purchaser may not return and AF will not accept any returns without a written authorization issued by the AF Customer Service Department. All returned Products must be properly packaged in order to prevent further damage and must have attached a returned authorization issued by AF otherwise shipment shall be refused.

Warranties and Recourses

AF warrants that at the time of delivery for shipment: (a) Products delivered shall be free of defects in workmanship and material and conform to any product descriptions that are made a part of the Order and (b) custom Products delivered shall conform to any specifications that are made a part of an Order and accepted by AF in writing. **EXCEPT AS PROVIDED IN THE PRECEDING SENTENCE, AF MAKES NO WARRANTY REGARDING PRODUCTS DELIVERED HEREUNDER AND DISCLAIMS ANY AND ALL OTHER WARRANTIES, EXPRESS OR IMPLIED, WHETHER CREATED BY CONTRACT OR BY OPERATION OF LAW, INCLUDING BUT NOT LIMITED TO WARRANTIES**

OF MERCHANTABILITY, FITNESS FOR A PARTICULAR PURPOSE, AND WARRANTY OF QUALITY THE WARRANTIES MADE HEREIN ARE MADE SOLELY TO PURCHASER AND SHALL NOT EXTEND TO OR BE ASSIGNABLE TO PURCHASER'S CUSTOMERS.

For new and unused Products, Purchaser must promptly notify AF, in writing, of any defect in the Product within (7) days of reception. Photos and an inspection may be required before making a final determination of the claim. Claims for damages or delays occurred during transit or unloading of product are not covered under this Limited Warranty and must be made directly to the freight companies.

The term of the warranties set forth by this Section will be the longer of: (a) the maximum term allowed by applicable law; or (b) sixty (60) months from date of invoice for the Afra Modern and Healthcare collections and twenty-four (24) months from the date of invoice for the Contemporary, Elegant and Danish and Tables collections.

For Products under warranty, AF's liability is limited to the repair and / or replacement of the defective Product as determined by AF. Purchaser shall bear all costs of transporting the non-conforming product (or part) back to AF for repair or replacement and then from AF back to Purchaser.

Any reimbursement for repairs made locally must be approved, in advance and in writing, by AF. AF's obligation to repair or replace is expressly conditioned on Purchaser obtaining written return authorization from AF prior to returning such non-conforming Product.

AF shall not have any warranty obligations where the Product (or any part thereof) has been subjected to alteration, misuse, abuse or improper storage by Purchaser or end users or due to wear and tear or changes in wood color due to the natural aging of the wood. Unless AF expressly agrees in writing in advance, no set-off, compensation, allowance or credit shall be allowed for any non-conforming Product. The repair or replacement recourse as set forth in this paragraph shall be Purchaser's sole and exclusive recourse for non-conforming products delivered hereunder or claims under warranty.

Limitation of Liability

IN NO EVENT SHALL AF BE LIABLE FOR ANY INDIRECT, INCIDENTAL OR CONSEQUENTIAL DAMAGES, RENTAL REPLACEMENT COSTS, REPAIR COSTS NOT AUTHORIZED BY AF OR ATTORNEY'S FEES ARISING OUT OF ANY ORDER OR THE PRODUCTS SOLD THEREUNDER, WHETHER ARISING IN CONTRACT, EXTRA-CONTRACTUALLY, OR OTHERWISE, INCLUDING STRICT LIABILITY, INCLUDING BUT NOT LIMITED TO, LIABILITY FOR INTELLECTUAL PROPERTY INFRINGEMENT AND PRODUCT LIABILITY CLAIMS. IN NO EVENT SHALL AF'S AGGREGATE LIABILITY TO PURCHASER WITH RESPECT TO ANY PRODUCT DELIVERED PURSUANT TO ANY ORDER EXCEED THE AGGREGATE COMPENSATION PAYABLE TO AF HEREUNDER FOR THE PRODUCTS COVERED BY SUCH ORDER.

Intellectual and Industrial Property of AF

AF retains title, copyright, industrial design and other proprietary rights to all aspects of the Products including all modifications and alterations thereto. Purchaser shall not manufacture, reproduce or imitate any of the Products.

General

Security Interest. So long as any amounts remain to be paid by Purchaser, AF maintains a lien against, and Purchaser hereby grants to AF a security interest in the Products, including all proceeds related thereto or derived there from.

Severability. In the event that any provision of these Terms is held by a court of competent jurisdiction to be invalid or unenforceable, the remaining provisions of these Terms shall remain in full force and effect and be construed to best effectuate the intention of the parties hereto.

Waiver of Default. Failure of AF to insist upon strict performance of any provisions hereof shall not be deemed a waiver of its rights and remedies.

Entire Agreement. These Terms constitute the entire agreement between AF and Purchaser with respect to the Products and supersede all proposals, oral and written, all previous negotiations and all other communications between the parties.

Assignment. Purchaser may not assign nor transfer its rights and obligations hereunder without the prior written agreement of AF.

Force Majeure. AF shall not be liable for non-performance or delay due to war, acts of the public enemy, acts of God, fire, flood, explosion, accident, or strike, sabotage, labour trouble, connected with any law, act, regulations, request or recommendation of any governmental authority; shortage or significant increase of costs of fuel, raw materials, energy sources or labour, breakdown of equipment beyond the reasonable control of AF interfering with the production and transportation of the Product covered by the Contract.

Governing Law. Any dispute between AF and Purchaser arising under or related to the Contract shall be resolved by or interpreted in accordance with the laws of the Province of Québec and that the Courts located in the District of Montreal will have jurisdiction over legal proceedings in respect of the Contract.

Language. The parties hereby acknowledge having required that these Terms and Conditions as well as all notices, documents and agreements related hereto be drawn up in the English language; les parties reconnaissent avoir exigé que les présentes Conditions Générales ainsi que tous avis, documents ou contrats s'y rapportant soient rédigés en langue anglaise.

Ordering Information

All orders are to be sent via fax or emailed to:

AFRA FURNITURE CLAIM DEPARTMENT

600 rue Hodge

Montréal, Québec

H4N 2A4

T: 514.908.0048

F: 514.908.1509

Email: info@afrafurniture.com

The following information should be provided:

- Contact name, including phone and fax numbers and email address
- The Afra Furniture Item Code (i.e. HER821CM)
- Choice of wood, metal or plastic frame finishing
- Upholstery specifications
- Quantity required
- Packaging specifications and shipping instructions
- Shipping information: 'Shipping To' and 'Bill To' information including delivery date on site, contact name and phone number at the delivery location
- Any other pertinent or important specifications

All orders are subject to delay due to labour, transport and supply difficulties, Act of God and all other events beyond

AF's control. All delivery dates quoted are approximate. Contact AF customer service to verify inventory and production schedules.

Flammability Codes

All items are manufactured with premium grade materials and are tested at testing laboratories. Items include polyurethane foam and fabrics that meet California Technical Bulletin #117 requirements.

For any items that have not been tested, the testing could be done with lead-time 3-8 weeks depending on the item availability and testing requirements.

It is a Purchaser's responsibility to determine the local flammability code requirements.

Pricing and Minimums

Product Prices: Product prices and shipping quotations are subject to change without notice to Purchaser.

Minimum Order: Minimum order of \$5,000 required.

Storage Charges: Postponed shipment beyond AF shipping schedule will result in a storage charge at a rate of five percent (5%) per month on total of commercial invoice.

Collection Charges: Purchaser shall be liable for all collection costs. Overdue accounts will be charged a late payment charge of two and one-half percent (2.5%) per month.

Quality Product Information

All AF products are manufactured for commercial use only with premium grade materials, and are continually tested. Product information can be found on the website at www.afrafurniture.com and in the AF product marketing material. All dimensions are considered approximate; AF reserves the right to make adjustments in dimensions without prior notice. AF reserves the right to make minor changes to specifications, materials and design and to discontinue items without prior notice.

Purchaser acknowledges that due to the variations in the color of wood in its raw state, product of wood finishes may have small variations in color. For repeat orders sample of the chair required to match, Purchaser shall bear all costs of transporting. Personalized stain matching is offered at an additional cost of \$ 250 per stain match per order. Custom finish matches are valid for 12 months from sample date. After this time period, custom finishes should be rematched and reapproved.

AFRA
FURNITURE

Tel: 1.514.908.0048
Toll Free: 1.866.530.3581
Fax: 1.514.908.1509
info@afrafurniture.com
www.afrafurniture.com